

FOR LEASE | SEATTLE, WA

2501 Elliott Ave

OFFICE/SPECIALTY



Contact

Michael A. Odegard

○ 206.757.8881

M 206.795.3448

michaelodegard@centurypacificlp.com

Steven L. Wood

○ 206.757.8895

M 206.310.7670

stevenwood@centurypacificlp.com

The Opportunity



Available for the first time in nearly two decades, 2501 Elliott Avenue is a premier office-loft adaptive reuse. The available premises of ±28,000 SF (floors 2-4) features unobstructed views of Elliott Bay, open floor plans with perimeter private offices, open to structure exposed beam ceilings, and abundant natural light. The existing improvements were thoughtfully constructed in 2006 for an education user, all building systems having been updated, and the building retains significant architectural character. Limited parking is available onsite, though additional dedicated parking on the parcel across Elliott Avenue can be made available.

AVAILABLE SPACE

28,000 SF

AVAILABLE DATE

March 1, 2024

ASKING RENT

\$22.00/RSF NNN

EXPENSES (NNN)

\$6.50/RSF (est.)

USE

Office/Specialty
(Education Focused)

Property Characteristics

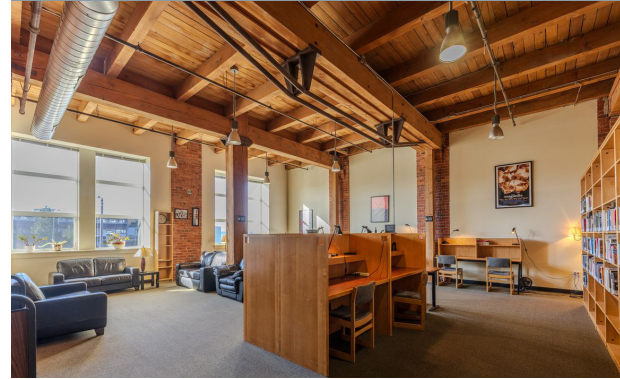

Address	2501 Elliott Avenue, Seattle
Built	1910; Fully-renovated to modern standards
Construction	Masonry
Rentable Area	±28,000 SF
Parking	Four (4) dedicated spaces on-site. An additional +/- 20 spaces can be made available at 2500 Elliot Ave.

Floor Plan - 2nd Floor

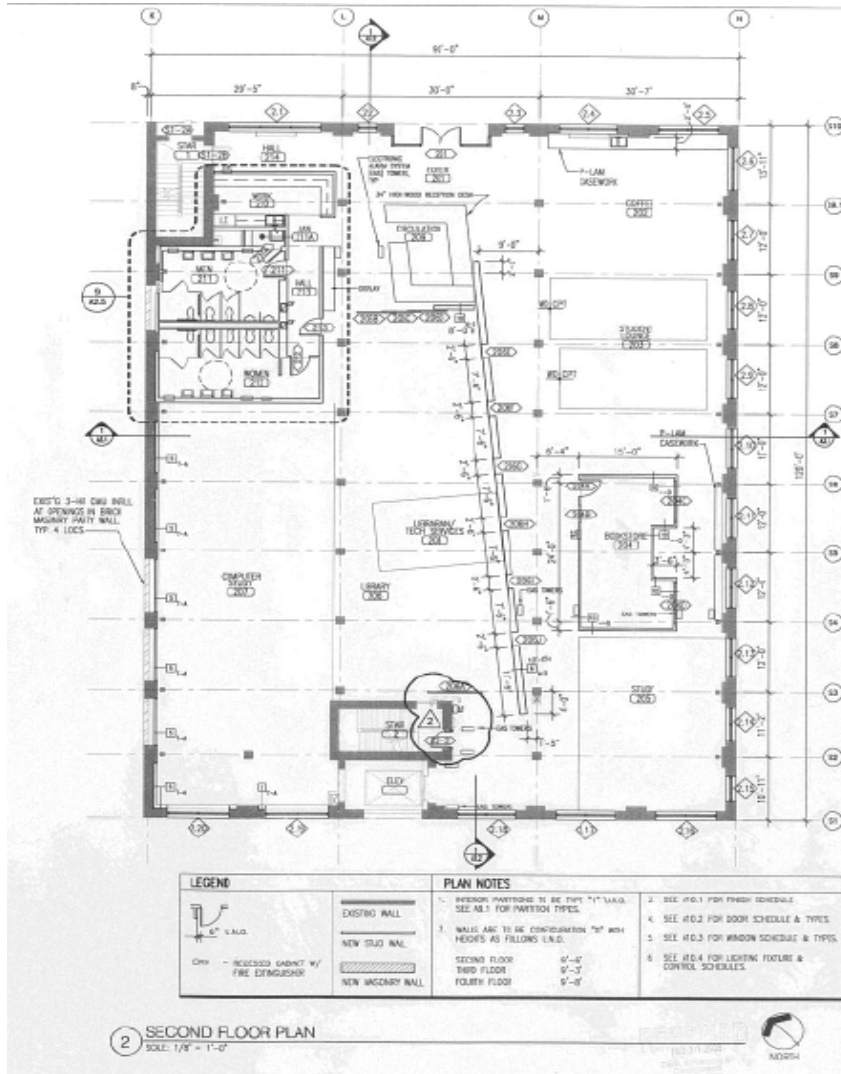

Space Available	Date Available	Programming
9,400 RSF	March 1, 2024	Large, open workspaces with a grand reception that includes a self-serve coffee bar. Limited density with ability to easily open the floor further.

Floor Plan - 3rd Floor

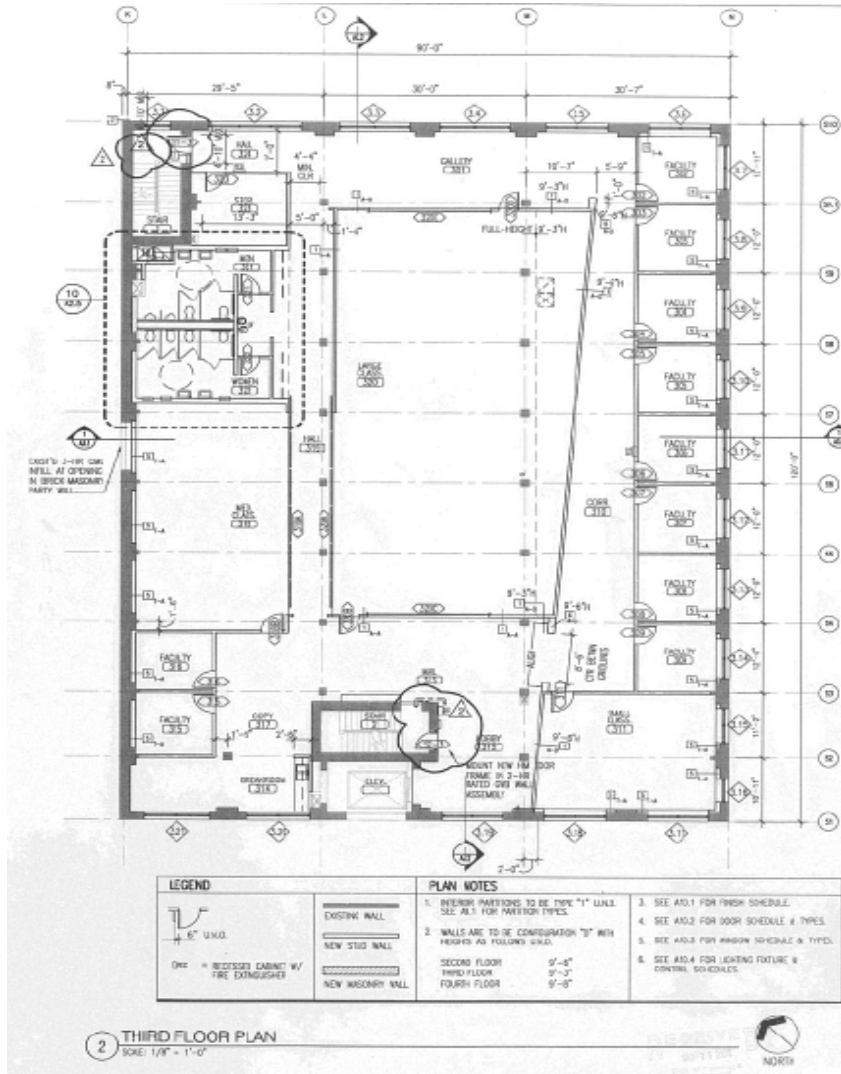

Space Available	Date Available	Programming
9,400 RSF	March 1, 2024	Moderate density that includes 10 private offices, 1 small conference room, 1 large conference room and 1 large lecture hall. This floor also offers a breakroom with kitchenette, print/mail area, and storage closet.

Floor Plan - 4th Floor

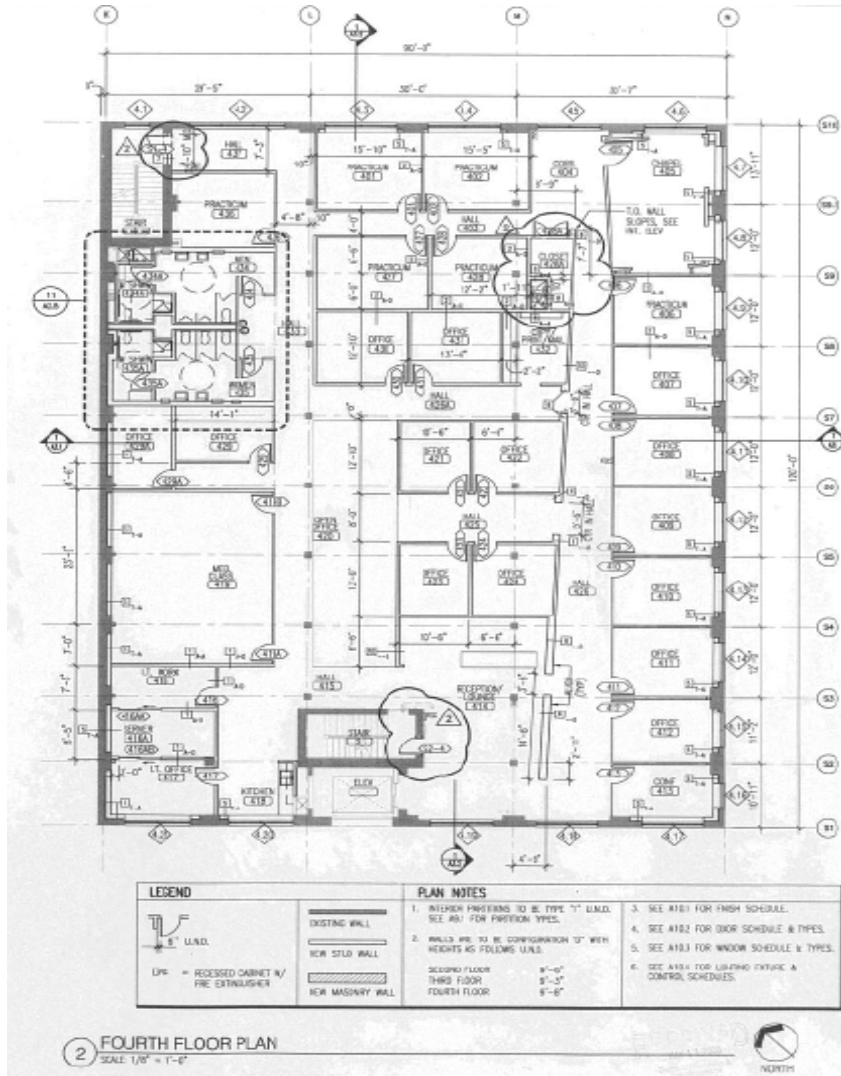

Space Available	Date Available	Programming
9,400 RSF	March 1, 2024	Heavier density consisting of 22 private offices, 1 medium-sized conference room and 1 large conference room. This floor also offers a kitchenette, 2 storage closets, a server room and print/mail room.

Maps & Photos

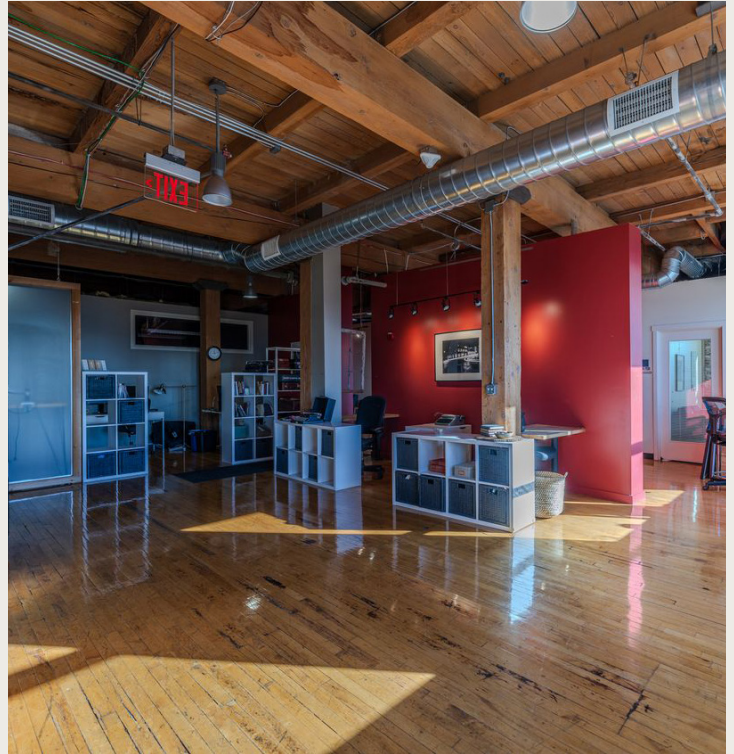

Maps & Photos

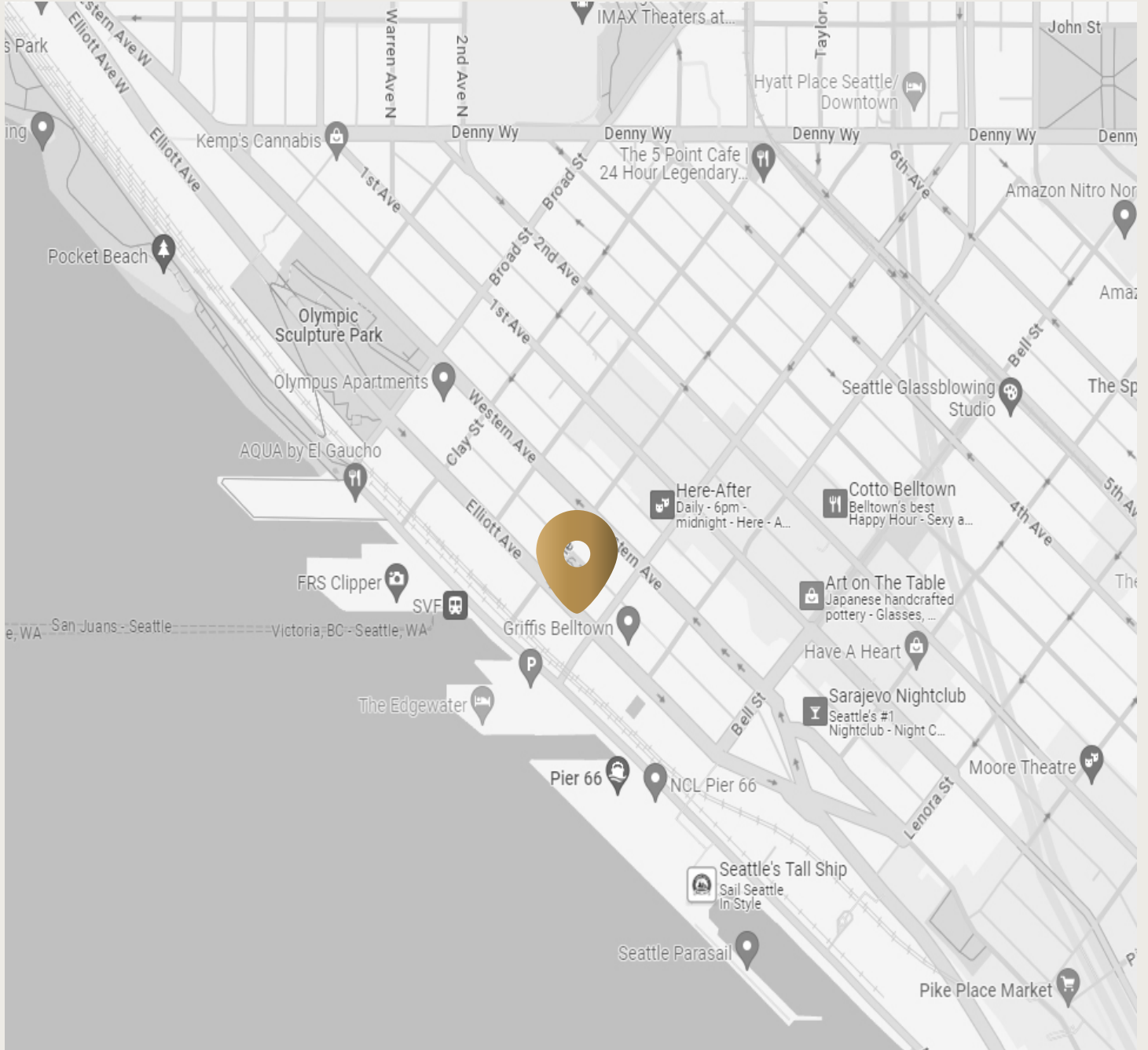



CENTURY PACIFIC

Over 30 Years of Client-Focused
Commercial Real Estate Solutions

Contact

Michael A. Odegard

○ 206.757.8881

M 206.795.3448

michaelodegard@centurypacificlp.com

Steven L. Wood

○ 206.757.8895

M 206.310.7670

stevenwood@centurypacificlp.com

CenturyPacific, LLLP

DISCLAIMER

Materials contained in this offering are furnished solely for the purpose of considering the lease of 2501 Elliott Ave, Seattle, Washington (the "Property"); described herein and are not to be used for any other purpose or to be made available to any other person without the express written consent of CenturyPacific, LLLP ("CenturyPacific") and the lessor. The material is based, in part, upon information supplied by lessor and, in part, upon information obtained by CenturyPacific from sources deemed to be reliable. No warranty or representation, expressed or implied, is made by lessor, CenturyPacific or any of their related entities as to the accuracy or completeness of the information contained herein. Prospective lessees should make their own investigations, projections and conclusions. The property is being offered for lease in "AS IS" CONDITION WITH ALL FAULTS, WITHOUT REPRESENTATIONS OR WARRANTIES OF ANY KIND OR NATURE. It is expected that prospective lessees will conduct their own independent due diligence concerning the Property. No representations or warranties, expressed or implied, are made as to the foregoing matters by lessor, CenturyPacific or any of their officers, employees, affiliates and/or agents.

Contact

Michael A. Odegard

☎ 206.757.8881

M 206.795.3448

michaelodegard@centurypacificlp.com

Steven L. Wood

☎ 206.757.8895

M 206.310.7670

stevenwood@centurypacificlp.com