

JACKSONVILLE NC MOVE-IN READY RESTAURANT SPACE

1105 GUM BRANCH ROAD
JACKSONVILLE, NC 28540

Frank Efird Jr

O: 910.200.0037

frank.efird@svn.com

April Jarvis

O: 720.707.9081

april.jarvis@svn.com



Property Summary



Lease
Rate

**REQUEST FOR PROPOSAL: TENANT
BUILD-OUT**

DEMOGRAPHICS

2 MILES

5 MILES

10 MILES

Total Households

10,569

28,613

45,868

Total Population

25,126

77,406

131,580

Average HH Income

\$73,867

\$74,297

\$75,320

OFFERING SUMMARY

Building Size:	3,205 SF
Usable Square Footage:	3,205 SF
Lot Size:	0.69 Acres
Year Built:	1983
Zoning:	CB District
APN:	034194

Property Description



PROPERTY DESCRIPTION

This 3,205 SF former Smithfield's Chicken 'N Bar-B-Q is a fully equipped, move-in-ready restaurant opportunity.

The space is designed for high-volume operations, featuring a 11'5" x 19' walk-in cooler, full kitchen with floor drains, and a fire suppression system.

The property includes a functional drive-thru, an outdoor dining area, and 40 repaved parking spaces [14.65/1,000 SF ratio].

Ideal for credit-rated tenants looking for a turnkey facility with zero downtime.

\$6,900/mo NNN Lease Structure, Request a Lease Proposal from Landlord (RFP)

Property Highlights



PROPERTY HIGHLIGHTS

- PRICE REDUCTION!
- Move-In Ready Infrastructure:
- Turnkey 3,205 SF restaurant space featuring a 11.5' x 19' walk-in cooler, full kitchen with floor drains, and fire suppression system.
- High-Volume Accessibility:
- Exceptional parking ratio of 14.65/1,000 SF [40 repaved spaces] and a dedicated drive-thru window for maximum efficiency.
- Dominant Market Visibility:
- Prime frontage on Gum Branch Road with monument signage and a high daily traffic count of 27,203 [2025 ADT].
- Strong Local Demographics:
- Strategically located to serve a population of 130,000+ within 10 miles, featuring stable household incomes exceeding \$75,000.
- Modern Site Amenities:
- Includes an outdoor dining area [12' x 35'], three Rinnai water heaters, and ADA-compliant facilities to ensure a premium customer experience.

Grids

Triple Net Expenses	Annual	Total	Responsibility
2025 Taxes			
Onslow County	\$6,085.61		Tenant
Jacksonville	\$5,574.60		Tenant
		\$11,660.21	Tenant
2025 Insurance		\$8,200.00	Tenant
CAM (common area maintenance) roof, HVAC, repairs & maintenance		TBD	Tenant
Utilities			Tenant
Power			Tenant
Gas			Tenant
Water			Tenant
Sewer			Tenant

Regional Map

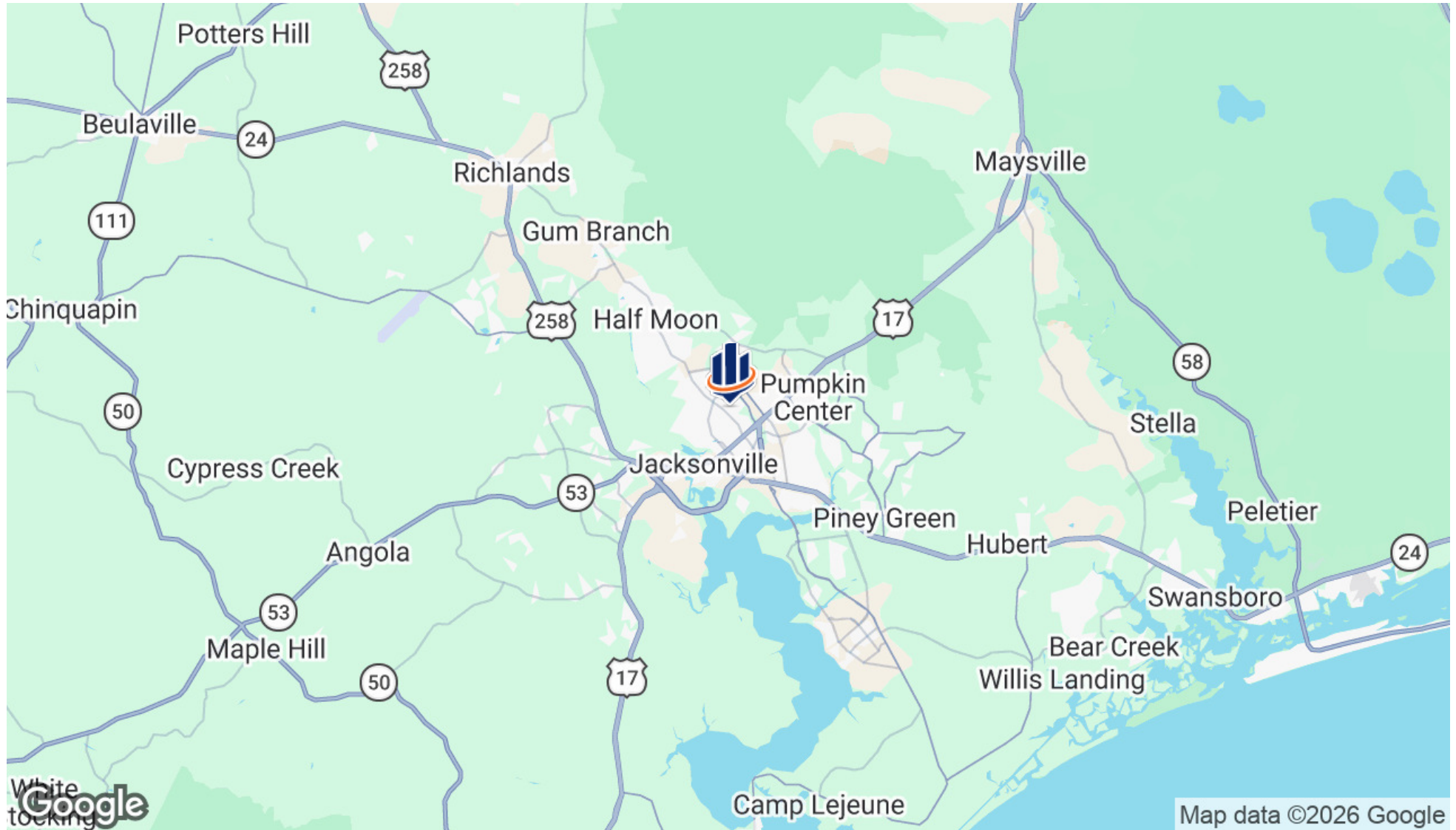

Location Map



Aerial Map

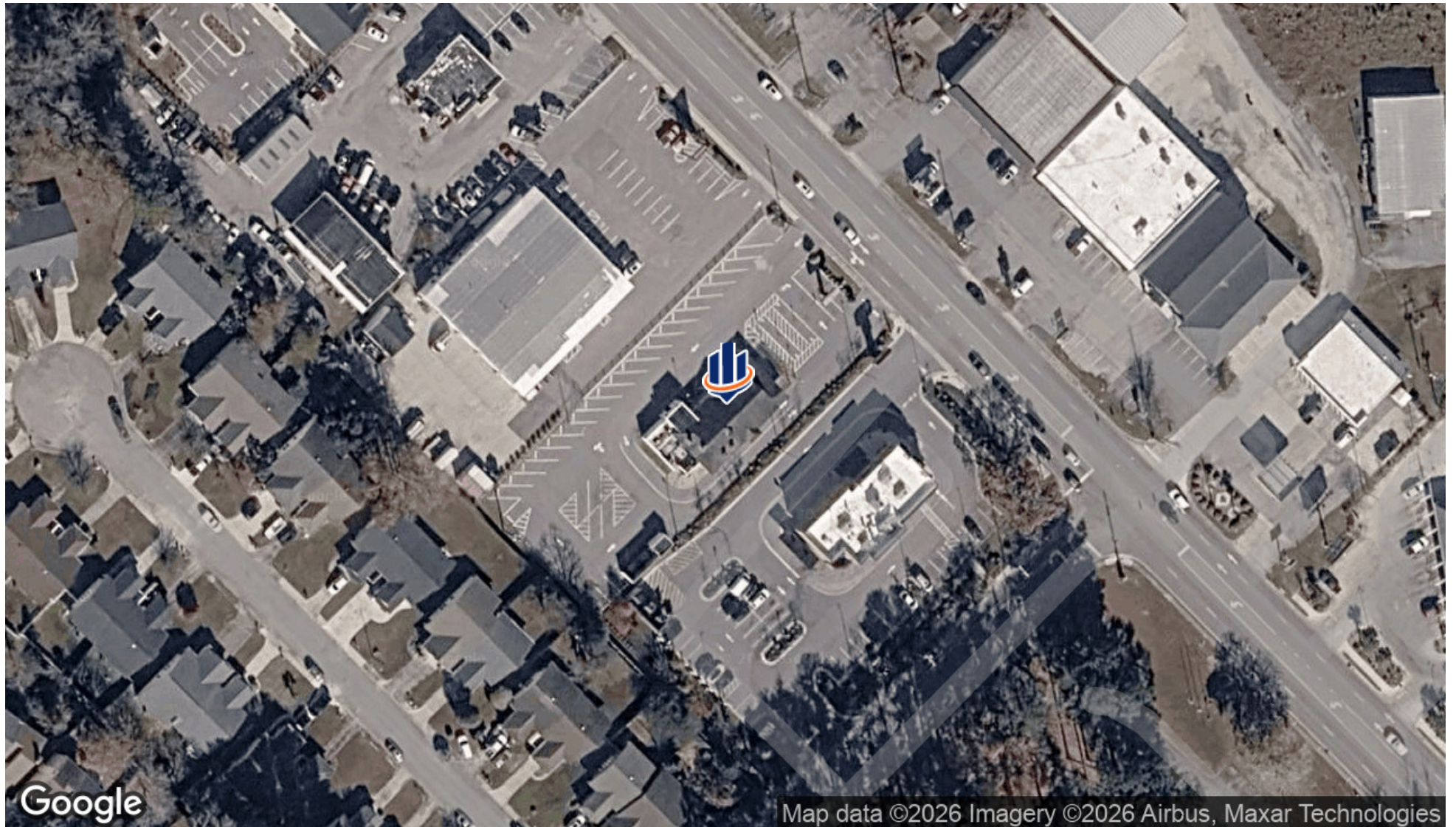

Additional Photos



Additional Photos



Floor Plans

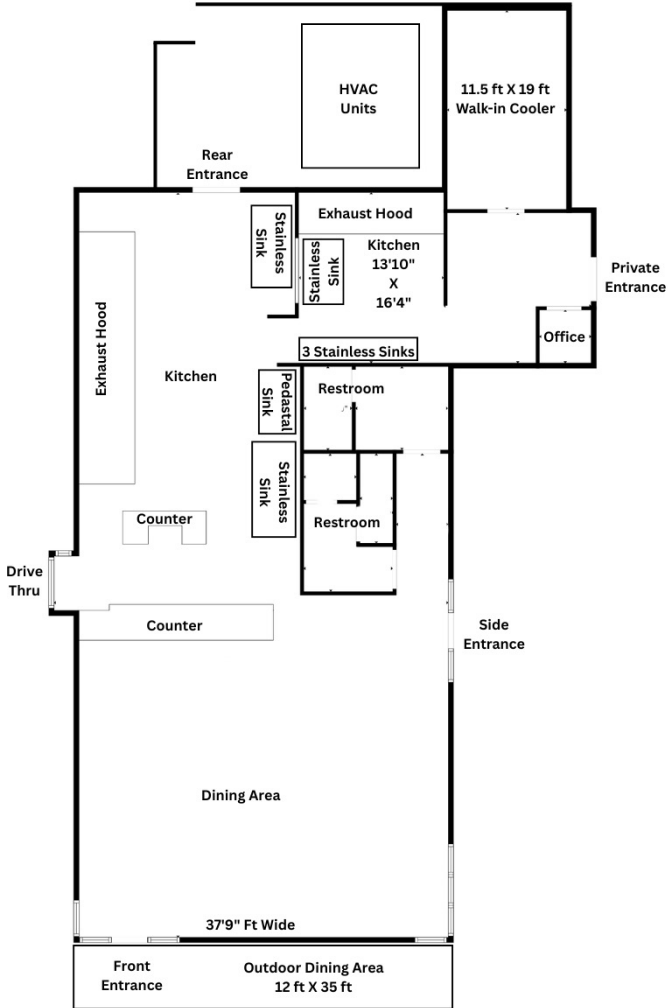

Floor plan created by CubiCasa application. Measurements deemed highly reliable, but not guaranteed.

The information presented here is deemed to be accurate, but it has not been independently verified. We make no guarantee, warranty or representation. It is your responsibility to independently confirm accuracy and completeness. All SVN® offices are independently owned and operated.

Demographics Map & Report

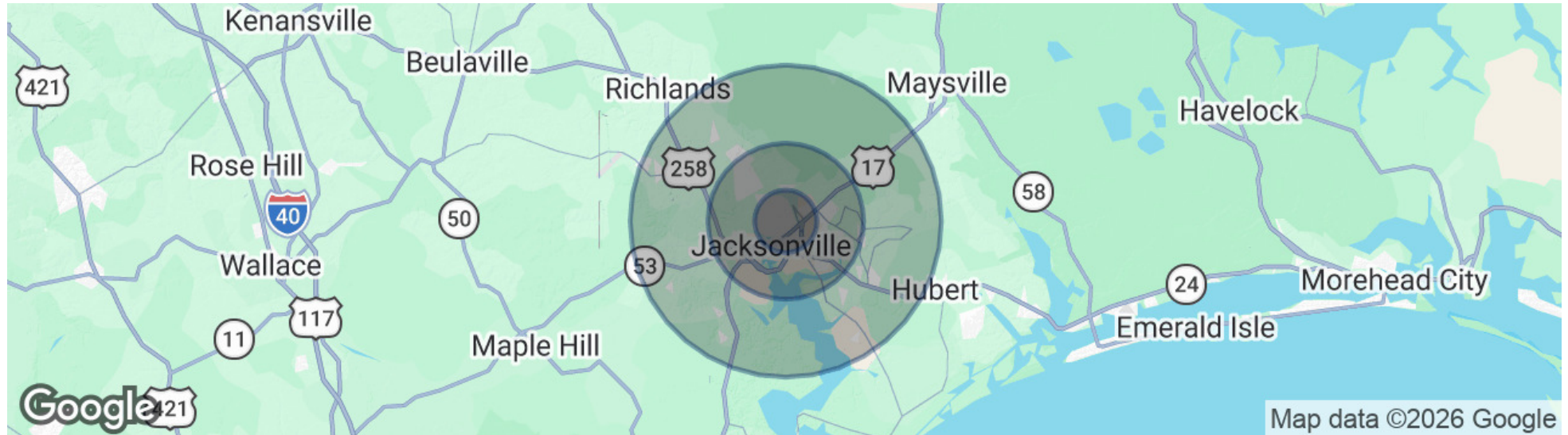

	2 MILES	5 MILES	10 MILES
POPULATION			
Total Population	25,126	77,406	131,580
Average Age	36	34	33
Average Age (Male)	35	33	32
Average Age (Female)	38	35	34
HOUSEHOLDS & INCOME			
Total Households	10,569	28,613	45,868
# of Persons per HH	2.4	2.7	2.9
Average HH Income	\$73,867	\$74,297	\$75,320
Average House Value	\$237,946	\$234,667	\$231,903

2020 American Community Survey (ACS)

Advisor Bio



FRANK EFIRD JR

Managing Director

frank.efird@svn.com

Direct: **910.200.0037** | Cell: **910.200.0037**

NC #106541 // NC #C30323

PROFESSIONAL BACKGROUND

Experience:

SVN Efird Commercial Real Estate - Wilmington, NC
Realty Presentations, Inc. / RPI Media, Inc. - Wilmington, NC
Coldwell Banker Real Estate, FL
Gimelstob Realty Better Homes & Gardens - FL
Landfall Development - Wilmington, NC
Security Building Company - Chapel Hill NC
Goforth Properties - Chapel Hill NC
River Bend Development - Town of River Bend NC

Frank Efird Jr is the Managing Director / Partner at SVN | Efird Commercial Real Estate, a collaborative force that accelerates clients' growth by harnessing the power of shared data, knowledge, and opportunities within the commercial real

estate industry. He has over 35 years of experience in developing, selling, and leasing properties across North Carolina and Florida, with a focus on 1031 exchanges, asset management, and marketing.

He is also the Managing Partner of Efird Companies, the original developer of the Town of River Bend, a 50+ year Planned Unit Development (PUD) that encompasses residential homes, golf and country club, marina and commercial center. He oversees the operations, finances, and strategies of the company. He is passionate about creating sustainable and livable communities that enhance the quality of life and the environment.

SVN | Efird Commercial Real Estate
6 Market Street
Wilmington, NC 28401
svnefird.com

Disclaimer

The material contained in this Offering Memorandum is furnished solely for the purpose of considering the purchase of the property within and is not to be used for any other purpose. This information should not, under any circumstances, be photocopied or disclosed to any third party without the written consent of the SVN® Advisor or Property Owner, or used for any purpose whatsoever other than to evaluate the possible purchase of the Property.

The only party authorized to represent the Owner in connection with the sale of the Property is the SVN Advisor listed in this proposal, and no other person is authorized by the Owner to provide any information or to make any representations other than contained in this Offering Memorandum. If the person receiving these materials does not choose to pursue a purchase of the Property, this Offering Memorandum must be returned to the SVN Advisor.

Neither the SVN Advisor nor the Owner make any representation or warranty, express or implied, as to the accuracy or completeness of the information contained herein, and nothing contained herein is or shall be relied upon as a promise or representation as to the future representation of the Property. This Offering Memorandum may include certain statements and estimates with respect to the Property. These Assumptions may or may not be proven to be correct, and there can be no assurance that such estimates will be achieved. Further, the SVN Advisor and the Owner disclaim any and all liability for representations or warranties, expressed or implied, contained in or omitted from this Offering Memorandum, or any other written or oral communication transmitted or made available to the recipient. The recipient shall be entitled to rely solely on those representations and warranties that may be made to it in any final, fully executed and delivered Real Estate Purchase Agreement between it and Owner.

The information contained herein is subject to change without notice and the recipient of these materials shall not look to Owner or the SVN Advisor nor any of their officers, employees, representatives, independent contractors or affiliates, for the accuracy or completeness thereof. Recipients of this Offering Brochure are advised and encouraged to conduct their own comprehensive review and analysis of the Property.

This Offering Memorandum is a solicitation of interest only and is not an offer to sell the Property. The Owner expressly reserves the right, at its sole discretion, to reject any or all expressions of interest to purchase the Property and expressly reserves the right, at its sole discretion, to terminate negotiations with any entity, for any reason, at any time with or without notice. The Owner shall have no legal commitment or obligation to any entity reviewing the Offering Memorandum or making an offer to purchase the Property unless and until the Owner executes and delivers a signed Real Estate Purchase Agreement on terms acceptable to Owner, in Owner's sole discretion. By submitting an offer, a prospective purchaser will be deemed to have acknowledged the foregoing and agreed to release the Owner and the SVN Advisor from any liability with respect thereto.

To the extent Owner or any agent of Owner corresponds with any prospective purchaser, any prospective purchaser should not rely on any such correspondence or statements as binding Owner. Only a fully executed Real Estate Purchase Agreement shall bind the property and each prospective purchaser proceeds at its own risk.