

NOBLE APPLIANCE

GRAND OPENING

For Lease or Sale | 22,023 SF Retail

Noble Appliance • Property Highlights

6644 Orchard Lake Road | West Bloomfield, MI

- 22,023 SF Available for Lease
- Located on Busy Orchard Lake Road just South of Maple Road
- Close Proximity to M-10/Northwestern Highway
- 42 Surface Parking Spaces
- Traffic Count: 41,219 Cars Per Day
- Lease Rate: \$10.00/SF NNN
- Sale Price: \$3,195,000

Demographics

	1 MILE	3 MILE	5 MILE
POPULATION	9,282	62,160	148,982
AVG. INCOME	\$139,164	\$132,425	\$133,532
HOUSEHOLDS	4,064	25,477	61,768



Michael Koenigbauer
 Mobile | +1 248 770 1362
 michael.koenigbauer@colliers.com

Property Photos

For Lease | 22,023 SF Retail
6644 Orchard Lake Road | West Bloomfield, MI



Aerial

For Lease | 22,023 SF Retail
6644 Orchard Lake Road | West Bloomfield, MI

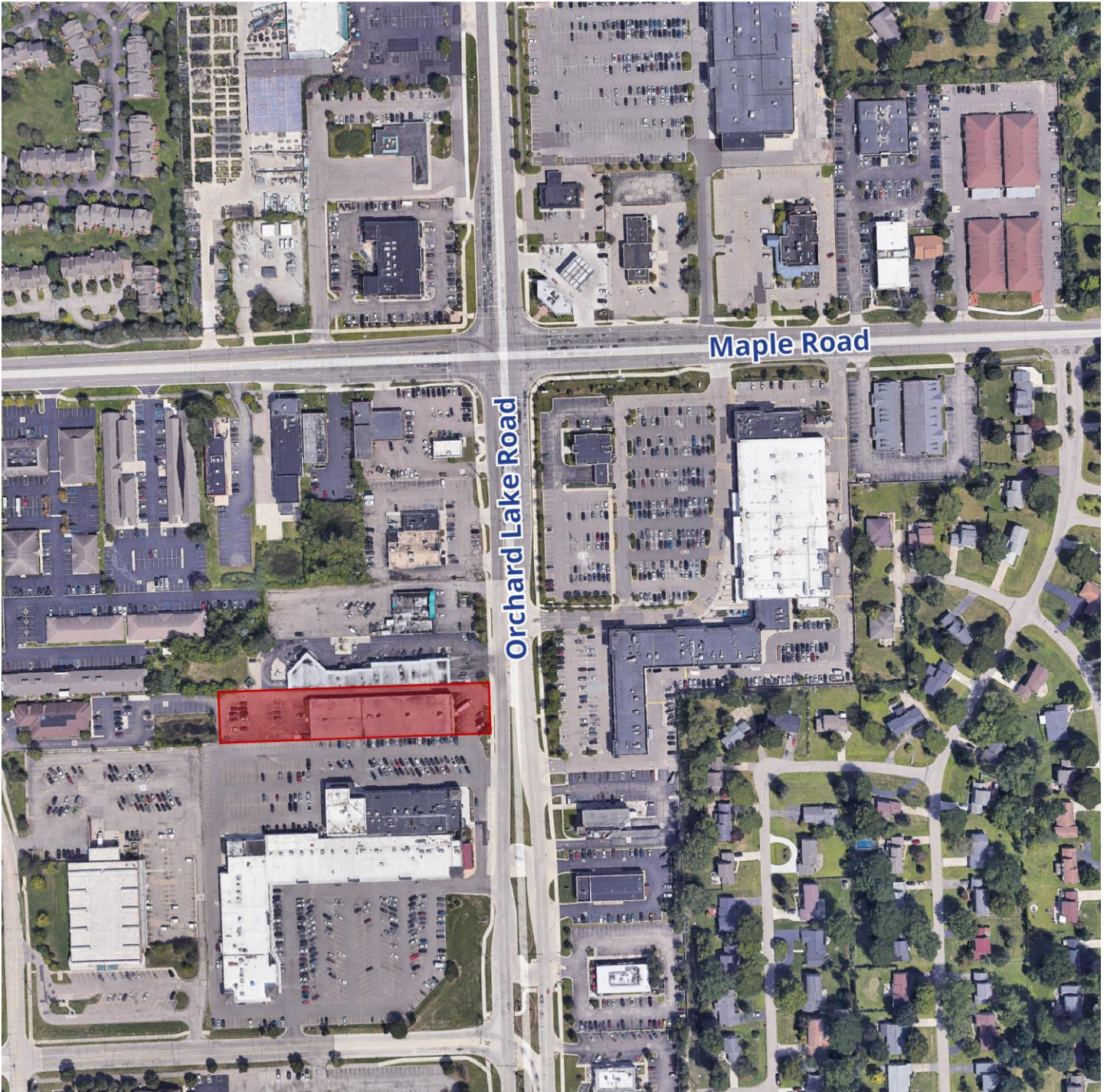

Location Map

For Lease | 22,023 SF Retail

6644 Orchard Lake Road | West Bloomfield, MI

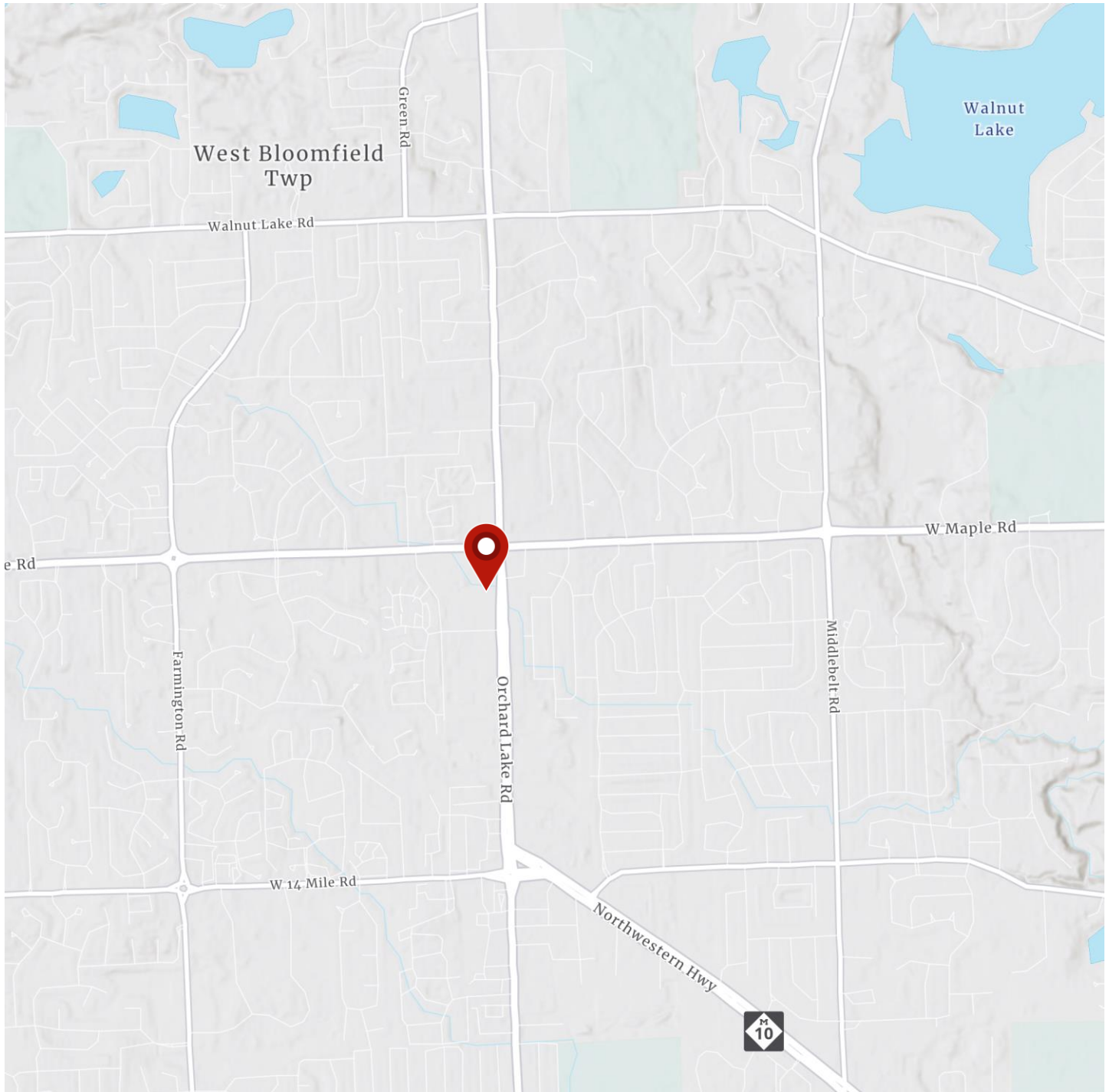

Michael Koenigbauer
Mobile | +1 248 770 1362
michael.koenigbauer@colliers.com

