

LEVEL 01 FLOOR PLAN

TOTAL BUILDING AREA- 103,480 SF- 25,870 SF/ LEVEL

SCALE: 1" = 10'-0"



*PRELIMINARY NOT FOR CONSTRUCTION, PERMIT, OR REGULATORY APPROVAL. *RENDERING IS REPRESENTATIVE OF DESIGN INTENT ONLY. IT IS NOT A PHOTOREALISTIC REPRESENTATION OF ACTUAL MATERIALS PROPOSED AND SHOULD BE CONSIDERED PRELIMINARY AT ALL STAGES.

*ALL BUILDING AREAS ARE APPROXIMATE UNTIL BUILDING FOOTPRINT / ENTRY DESIGNS ARE FINALIZED.

MOB @ DOUBLE BRANCH
 A PROJECT FOR
COLUMNAR INVESTMENTS

ATLANTA

02/07/24

powers
brown
archit
ecture

GEORGIA Author 246005

COPYRIGHT © 2024 POWERS BROWN ARCHITECTURE. THIS DRAWING AND THE ARCHITECTURAL WORKS SHOWN THEREIN ARE THE SOLE PROPERTY OF POWERS BROWN ARCHITECTURE. NO PORTION OF THIS DRAWING MAY BE COPIED WITHOUT THE EXPRESS WRITTEN CONSENT OF THE ARCHITECT.

TYPICAL FLOOR PLAN

LEVELS 02- 04

SCALE: 1" = 10'-0"

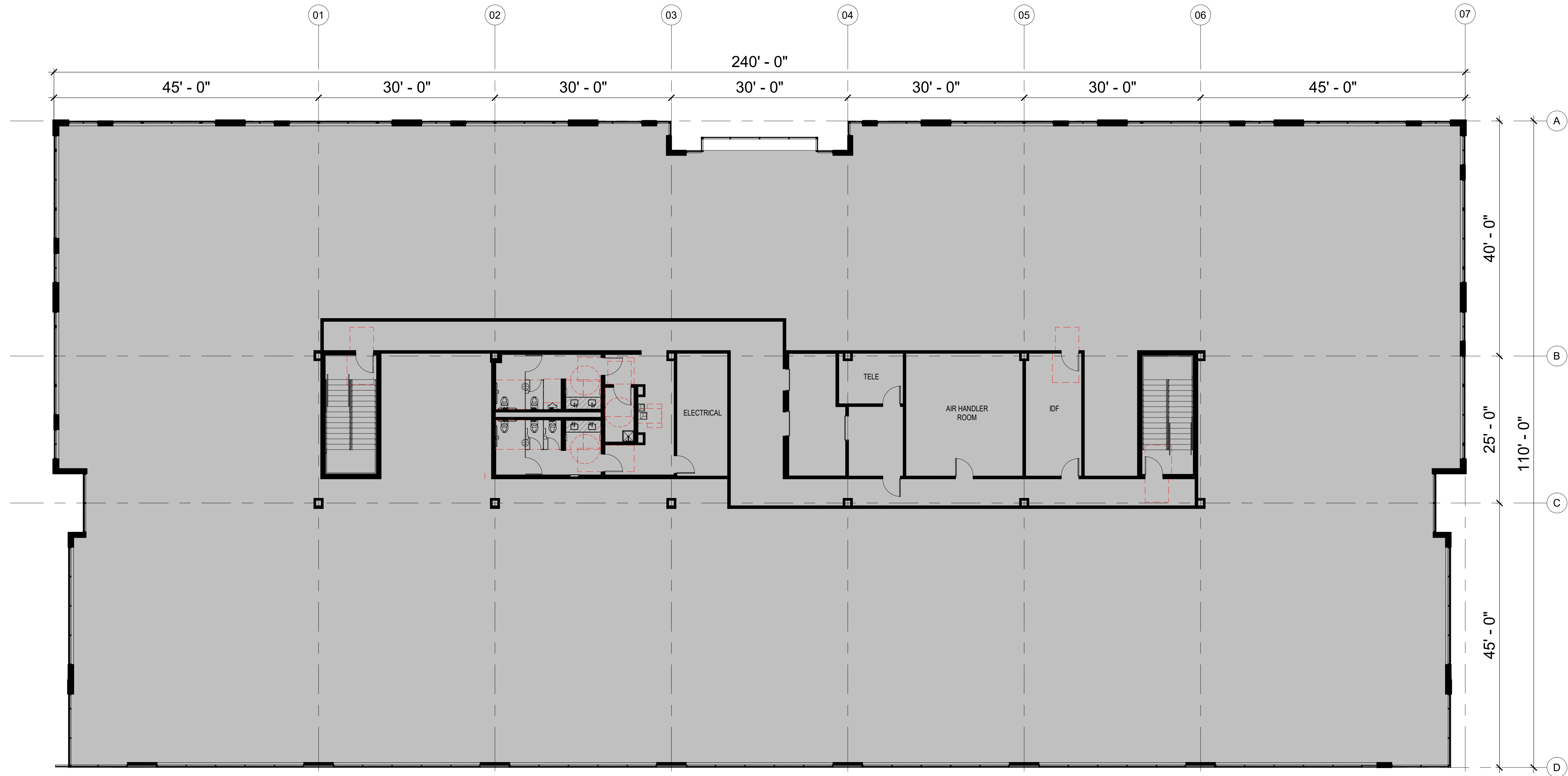

*PRELIMINARY NOT FOR CONSTRUCTION, PERMIT, OR REGULATORY APPROVAL. *RENDERING IS REPRESENTATIVE OF DESIGN INTENT ONLY. IT IS NOT A PHOTOREALISTIC REPRESENTATION OF ACTUAL MATERIALS PROPOSED AND SHOULD BE CONSIDERED PRELIMINARY AT ALL STAGES.

*ALL BUILDING AREAS ARE APPROXIMATE UNTIL BUILDING FOOTPRINT / ENTRY DESIGNS ARE FINALIZED.

MOB @ DOUBLE BRANCH
 A PROJECT FOR
COLUMNAR INVESTMENTS

ATLANTA

02/07/24

GEORGIA JT

246005

powers
brown
archi
tecture

COPYRIGHT © 2024 POWERS BROWN ARCHITECTURE. THIS DRAWING AND THE ARCHITECTURAL WORKS SHOWN THEREIN ARE THE SOLE PROPERTY OF POWERS BROWN ARCHITECTURE. NO PORTION OF THIS DRAWING MAY BE COPIED WITHOUT THE EXPRESS WRITTEN CONSENT OF THE ARCHITECT.

- CONCEPT IMAGE -



*PRELIMINARY NOT FOR CONSTRUCTION, PERMIT, OR REGULATORY APPROVAL. *RENDERING IS REPRESENTATIVE OF DESIGN INTENT ONLY. IT IS NOT A PHOTOREALISTIC REPRESENTATION OF ACTUAL MATERIALS PROPOSED AND SHOULD BE CONSIDERED PRELIMINARY AT ALL STAGES.

*ALL BUILDING AREAS ARE APPROXIMATE UNTIL BUILDING FOOTPRINT / ENTRY DESIGNS ARE FINALIZED.

MOB @ DOUBLE BRANCH
A PROJECT FOR
COLUMNAR INVESTMENTS

ATLANTA

01/24/25

GEORGIA Author 246005

powers
brown
archi
ecture

COPYRIGHT © 2024 POWERS BROWN ARCHITECTURE. THIS DRAWING AND THE ARCHITECTURAL WORKS DEPICTED THEREIN ARE THE SOLE PROPERTY OF POWERS BROWN ARCHITECTURE. NO PORTION OF THIS DRAWING MAY BE COPIED WITHOUT THE EXPRESS WRITTEN CONSENT OF THE ARCHITECT.

CONCEPT IMAGE



*PRELIMINARY NOT FOR CONSTRUCTION, PERMIT, OR REGULATORY APPROVAL. *RENDERING IS REPRESENTATIVE OF DESIGN INTENT ONLY. IT IS NOT A PHOTOREALISTIC REPRESENTATION OF ACTUAL MATERIALS PROPOSED AND SHOULD BE CONSIDERED PRELIMINARY AT ALL STAGES.

*ALL BUILDING AREAS ARE APPROXIMATE UNTIL BUILDING FOOTPRINT / ENTRY DESIGNS ARE FINALIZED.

MOB @ DOUBLE BRANCH
A PROJECT FOR
COLUMNAR INVESTMENTS

ATLANTA

01/24/25

GEORGIA Author 246005

powers
brown
archi-
tecture

COPYRIGHT © 2024 POWERS BROWN ARCHITECTURE. THIS DRAWING AND THE ARCHITECTURAL WORKS DEPICTED THEREIN ARE THE SOLE PROPERTY OF POWERS BROWN ARCHITECTURE. NO PORTION OF THIS DRAWING MAY BE COPIED WITHOUT THE EXPRESS WRITTEN CONSENT OF THE ARCHITECT.