

CURVE	RADIUS	ARC LENGTH	CHORD BEARING	CHORD LENGTH	DELTA ANGLE
C1	4204.38'	566.22'	S 73°01'21" W	565.79'	7°42'58"
C2	4545.85'	734.72'	S 64°09'56" W	733.92'	9°15'37"

LINE	BEARING	DISTANCE
L1	S 03°53'25" W	37.50'
L2	S 70°39'16" E	92.00'
L3	S 82°36'48" E	147.69'
L4	S 04°57'05" E	22.57'
L5	S 04°57'05" E	14.43'
L6	S 59°03'10" E	198.00'
L7	S 00°59'56" W	167.29'
L8	N 36°07'14" W	230.00'
L9	N 78°08'43" E	24.95'
L10	S 82°30'18" W	130.25'
L11	N 38°27'36" W	216.65'

- EXISTING IRON PIN OR PIPE AS NOTED
- SET 5/8" REBAR & CAP STAMPED Webster 8462"
- ⊗ SET X-NOTCH

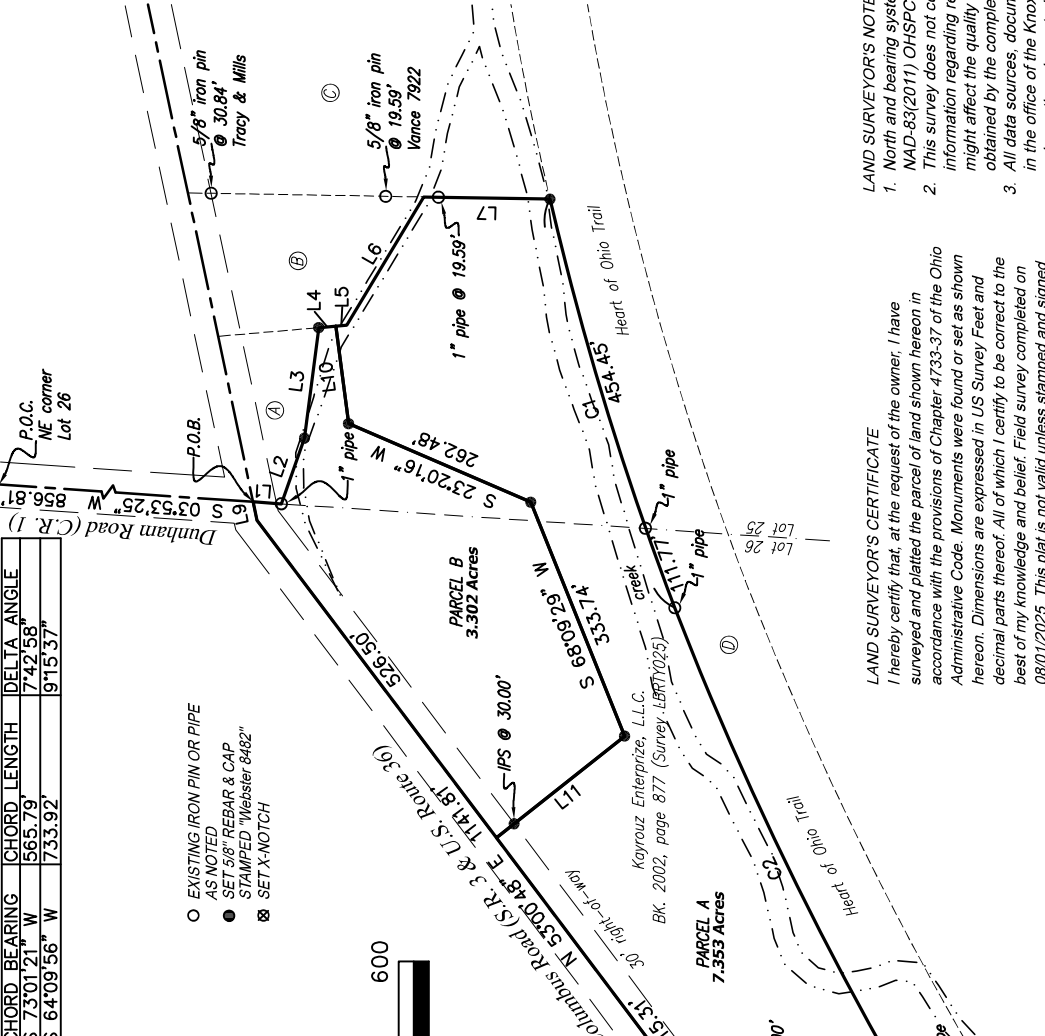

- Ⓐ Trustees of the Advent Christian Church D.V. 100, page 242 (Survey U211)
- Ⓑ Trustees of the Advent Christian Church D.V. 292, page 543 (Survey U211)
- Ⓒ Gage M. Green & Kelsey Green BK. 1742, page 155 (Survey LBRTY062)
- Ⓓ Knox County Board of Commissioners BK. 887, page 439
- Ⓔ Lori M. McClintic BK. 1895, page 778

LOT 25 & LOT 26, QUARTER TOWNSHIP 3 RANGE 14 WEST, TOWNSHIP 6 NORTH LIBERTY TWP, KNOX COUNTY, OHIO

CLIENT: Centec Engineering, PLLC
 PROJECT NUMBER: 20250048
 DATE: 01/27/2026
 SCALE: 1" = 200'

WEBSTER LAND SURVEYING, L.L.C.

2940 Hebron Park Drive, Ste 210 Hebron, KY 41048
 859.760.7794
 brenn@nkylandssurveyor.com

Surveying the Tri-State Area



LAND SURVEYOR'S NOTES

- North and bearing system based on Grid North, Horizontal Datum: NAD-83(2011) OHSPCS-North Zone.
- This survey does not constitute a title search by the surveyor. All information regarding record easements, and other documents that might affect the quality of title to the parcel shown hereon can be obtained by the completion of a title search.
- All data sources, documents and records shown hereon are on file in the office of the Knox County Recorder in Mt. Vernon, OH, unless otherwise noted.
- All monuments shown hereon is in good condition unless otherwise noted.
- All surveyed property corners noted as set are 5/8" diameter iron pins, 30" in length, with cap stamped Webster Surveying OH-8462, unless otherwise noted.

LAND SURVEYOR'S CERTIFICATE

I hereby certify that, at the request of the owner, I have surveyed and platted the parcel of land shown hereon in accordance with the provisions of Chapter 4733-37 of the Ohio Administrative Code. Monuments were found or set as shown hereon. Dimensions are expressed in US Survey Feet and decimal parts thereof. All or which I certify to be correct to the best of my knowledge and belief. Field survey completed on 08/01/2025. This plat is not valid unless stamped and signed.

Brent M. Webster, P.S.
 Professional Surveyor #8462
 in the State of Ohio

Date _____