

NORTH HENRY BOULEVARD
 U.S. HIGHWAY 23 ~ GEORGIA HIGHWAY 42

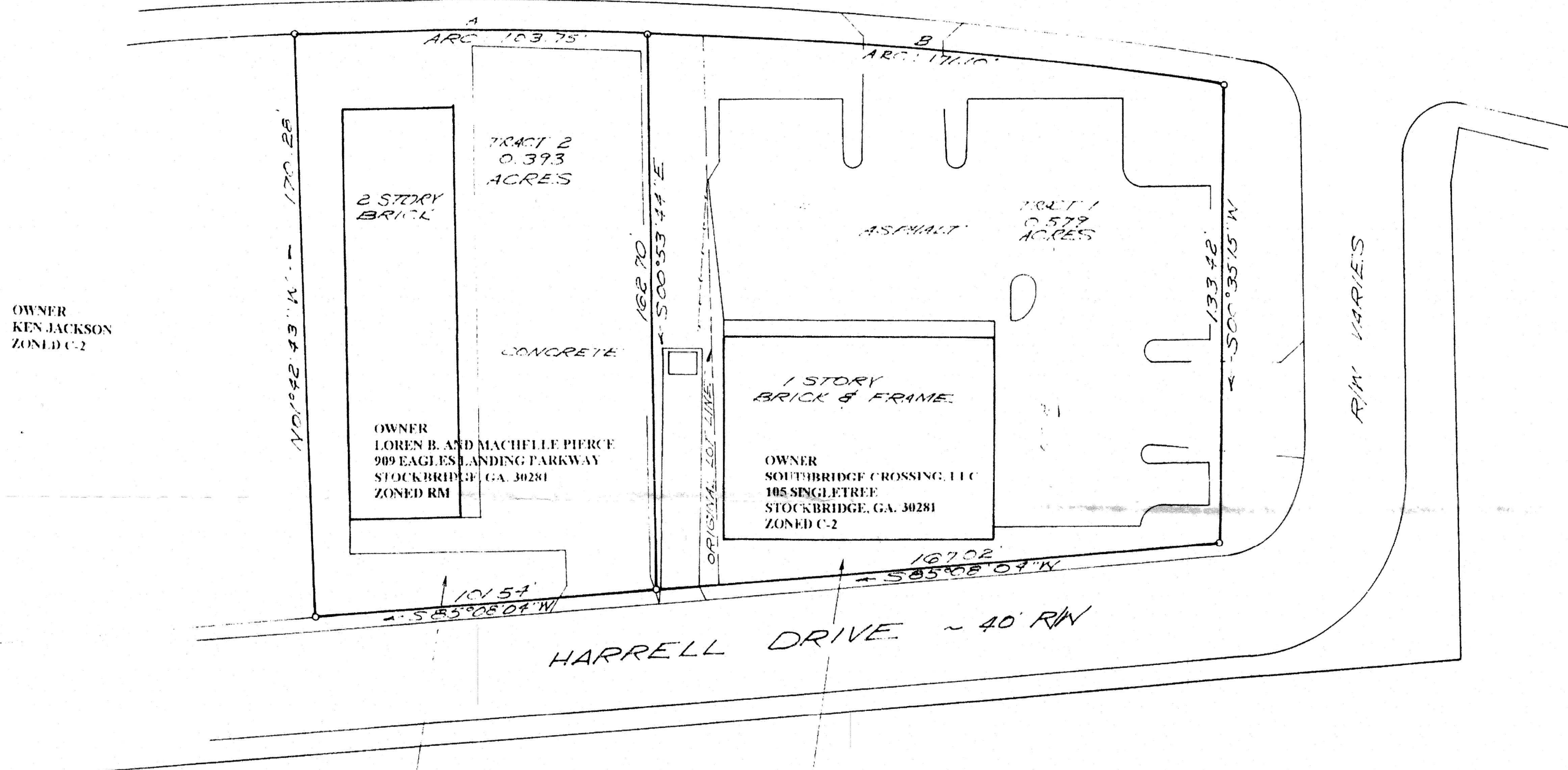

THIS PROPERTY IS ON THE COUNTY WATER SYSTEM.
 THIS PROPERTY IS ON A PAVED ROAD.
 THIS PROPERTY IS NOT PART OF A SUBDIVISION.
 THIS PROPERTY IS NOT IN A FLOOD PLAIN.
 THIS PROPERTY IS NOT IN A WETLAND AREA.
 THIS PROPERTY IS NOT IN A WATERSHED AREA.
 THIS PROPERTY DOES NOT HAVE A BODY OF WATER ON THE PROPERTY.

THIS PROPERTY IS ON THE COUNTY WATER SYSTEM.
 THIS PROPERTY IS ON A PAVED ROAD.
 THIS PROPERTY IS NOT PART OF A SUBDIVISION.
 THIS PROPERTY IS NOT IN A FLOOD PLAIN.
 THIS PROPERTY IS NOT IN A WETLAND AREA.
 THIS PROPERTY IS NOT IN A WATERSHED AREA.
 THIS PROPERTY DOES NOT HAVE A BODY OF WATER ON THE PROPERTY.

SURVEY FOR
LOREN B. AND MACHELLE PIERCE

OF PROPERTY ON NORTH HENRY BOULEVARD
 LAND LOT 61 - 12TH DISTRICT
 HENRY COUNTY, GEORGIA

APRIL 14, 2003 SCALE 1"=30'

MADE BY

VAUGHN & DRAKE SURVEYORS, INC.
 LAND PLANNING - SURVEYING

Ernie
 Drake

P. O. BOX 703
 STOCKBRIDGE, GEORGIA 30281
 770-474-1106.....FAX 770-474-0166