

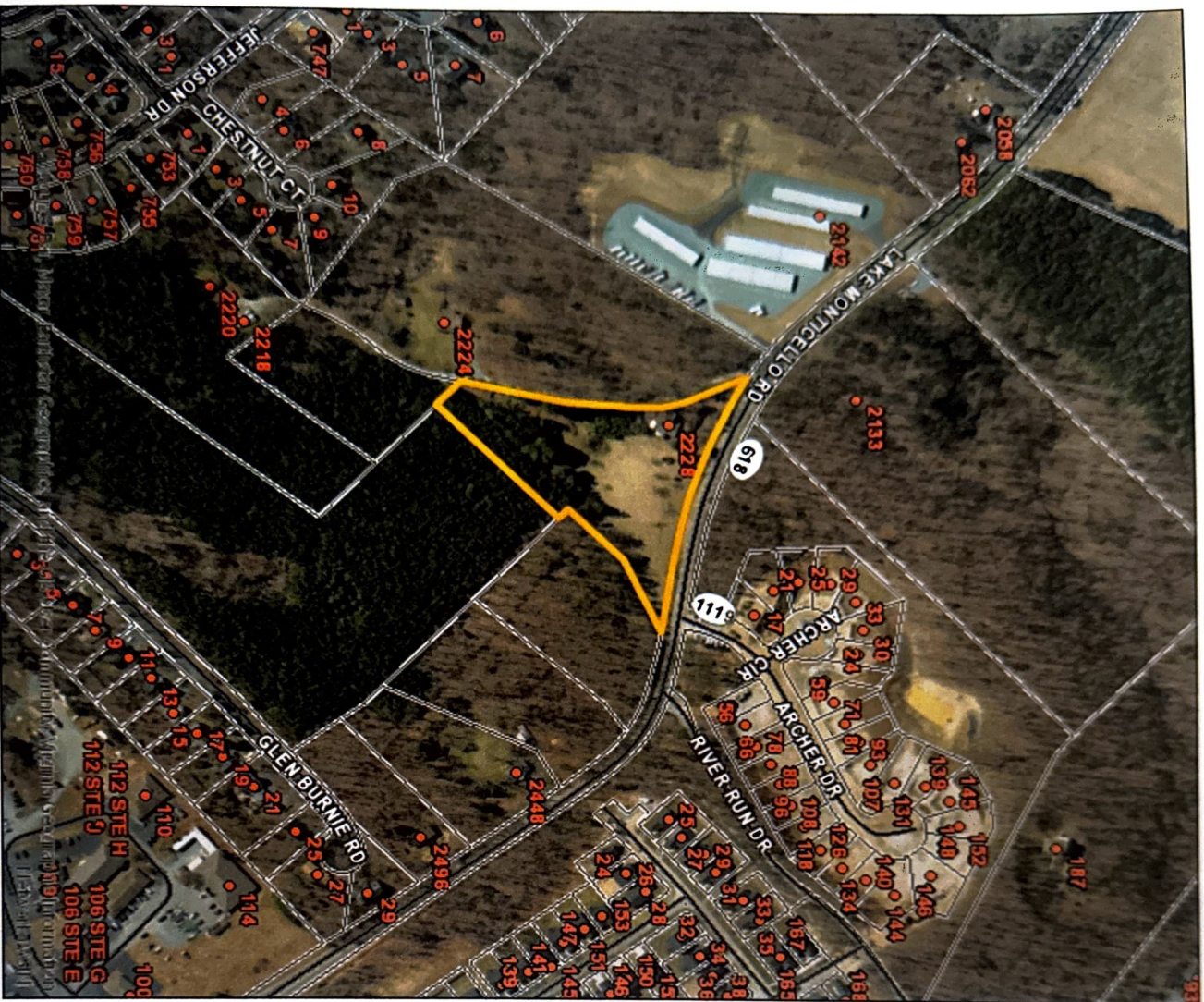

**Layer: Parcels**

PIN: 9 A 11  
 MLNAM: WOLFPACK PROPERTIES LLC  
 MADD1: PO BOX 4884  
 MLUSE: 50  
 MIMPRV: 0  
 MTOTLD: 9222550  
 MTOTPR: 9222550  
 MDESC1: INST 210004943 AC 18.451  
 MDBOOK: 4943  
 PINFormat: 9-A-11  
 FULLADDR: 0 UNASSIGNED  
 MapBookID: 9  
 MRECNO: 9180  
 MMAP: 9 A 11  
 MCITY: GLEN ALLEN  
 MSTATE: VA  
 MZIP5: 23058  
 MZIP6: B-1  
 MZONE: 15  
 MOCCUP: 4943  
 MINNO\_: 0  
 MYRBLT: 0  
 MYRSLD: 2021  
 MHSE\_: 0  
 MSTRT: UNASSIGNED  
 MACRE\_: 18,451  
 Zoning Case1: ZMP 14-03  
 Zoning Case2: ZMP 22-03  
 PID: 8959

Attributes at point: 11534750, 3860658	
Layer: US Congressional Districts (2021)	DISTRICTN: 5
Layer: VA Senate Districts (2021)	DISTRICTN: 10
Layer: VA House Districts (2021)	DISTRICTN: 56
Layer: Voting Districts (2021)	DIST_NAME: Palmyra
Layer: Magisterial Districts	District: Cunningham
Layer: Fire Districts	District Name: Lake Monticello Fire
Layer: Planning Areas	Identify: Rivanna Community Planning Area



**Layer: Parcels**

PIN: 9 A 11B  
 MLNAM: WOLFPACK PROPERTIES LLC  
 MADD1: PO BOX 4884  
 MLUSE: 20  
 MIMPRV: 56900  
 MTOTLD: 100095  
 MTOTPR: 156995  
 MDESC1: INST 210004944 AC 4.019  
 MDBOOK: 4944  
 PINFormat: 9-A-11B  
 FULLADDR: 2228 LAKE MONTICELLO RD  
 MapBookID: 9  
 MRECNO: 11325  
 MMAP: 9 A 11B  
 MCITY: GLEN ALLEN  
 MSTATE: VA  
 MZIPS: 23058  
 MZONE: B-1  
 MOCUP: 21  
 MINNO\_: 4944  
 MYRBLT: 1971  
 MYRSLD: 2021  
 MHSE\_: 2228  
 MSTRT: LAKE MONTICELLO RD  
 MPRCIT: PALMYRA  
 MPRSTA: VA  
 MACRE\_: 4 019  
 MPRZP1: 22963  
 Zoning Case1: ZMP 14-03  
 Zoning Case2: ZMP 22-03  
 PID: 11065

Attributes at point: 11534363, 3861323
Layer: US Congressional Districts (2021)
DISTRICTN: 5
Layer: VA Senate Districts (2021)
DISTRICTN: 10
Layer: VA House Districts (2021)
DISTRICTN: 56
Layer: Voting Districts (2021)
DIST_NAME: Palmyra
Layer: Magisterial Districts
District: Cunningham
Layer: Fire Districts
District Name: Lake Monticello Fire
Layer: Planning Areas
Identity: Rivanna Community Planning Area

Disclaimer: The information contained on this page is NOT to be construed or used as a survey or legal description. Map information is believed to be accurate but accuracy is not guaranteed.



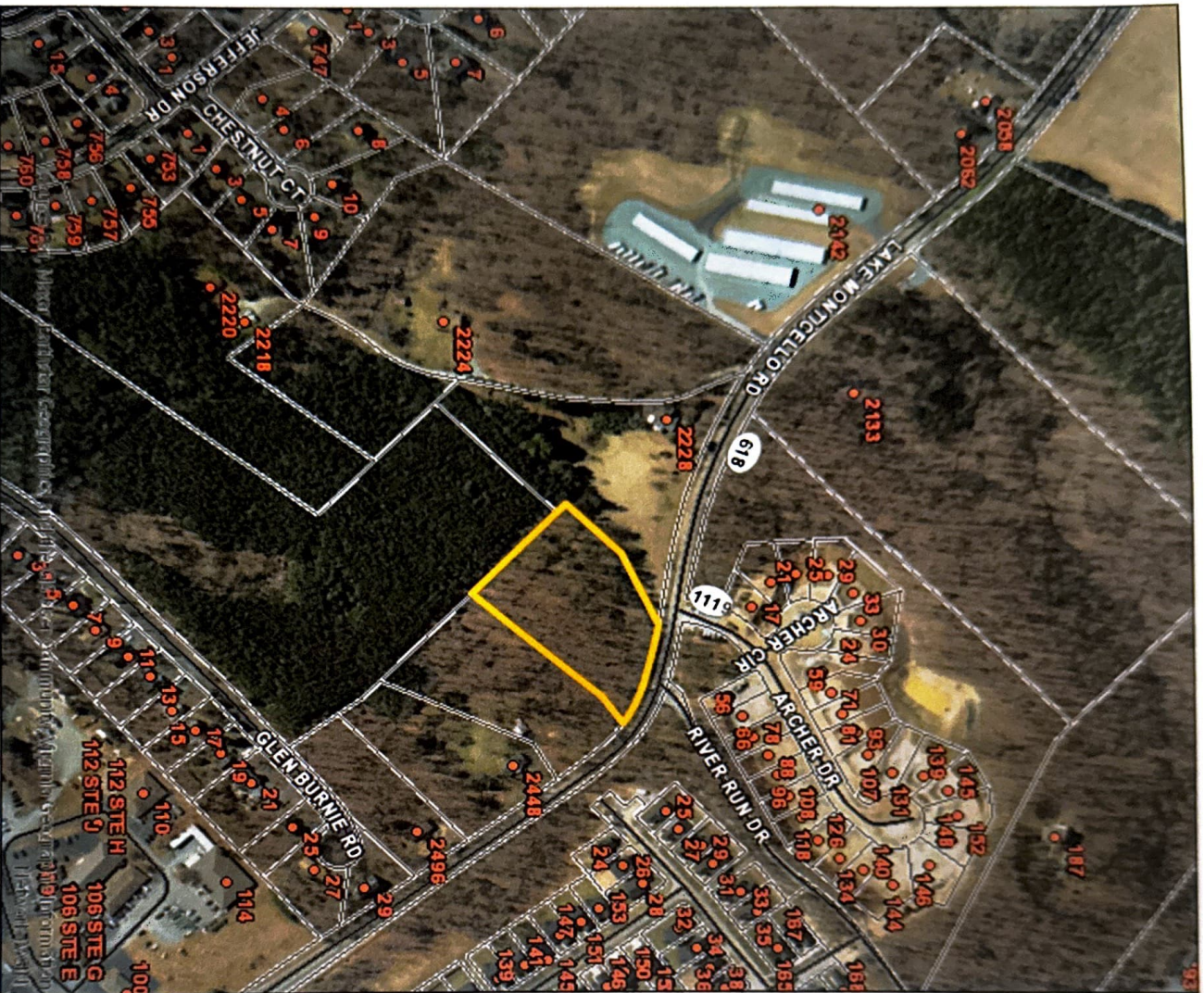

Disclaimer: The information contained on this page is NOT to be construed or used as a survey or legal description. Map information is believed to be accurate but accuracy is not guaranteed.



**Layer: Parcels**

PIN: 9 A 11C  
 MLNAM: WOLFPACK PROPERTIES LLC  
 MADD1: PO BOX 4884  
 MLUSE: 20  
 MIMPRV: 0  
 MTOFLD: 91175  
 MTOTPR: 91175  
 MDESC1: INST 220002112 AC 2.235  
 MDBOOK: 2112  
 PINFormat: 9-A-11C  
 FULLADDR: 2542 THOMAS JEFFERSON PKWY  
 MAppBookID: 9  
 MRECNO: 13140  
 MMAP: 9 A 11C  
 MCITY: GLEN ALLEN  
 MSTATE: VA  
 MZIP5: 23058  
 MZONE: B-1  
 MOCUP: 15  
 MINNO\_: 2112  
 MYRBLT: 0  
 MYRSLD: 2022  
 MHSE\_: 2542  
 MSTRT: THOMAS JEFFERSON PKWY  
 MPRCT: PALMYRA  
 MPRSTA: VA  
 MACRE\_: 2.235  
 MPRZP1: 22963  
 Zoning Case1: ZMP 22-03  
 PID: 12761

Attributes at point: 11534717.3861270
Layer: US Congressional Districts (2021)
DISTRICTN: 5
Layer: VA Senate Districts (2021)
DISTRICTN: 10
Layer: VA House Districts (2021)
DISTRICTN: 56
Layer: Voting Districts (2021)
DIST_NAME: Palmyra
Layer: Magisterial Districts
District: Cunningham
Layer: Fire Districts
District Name: Lake Monticello Fire
Layer: Planning Areas
Identity: Rivanna Community Planning Area

Details [hide](#)

 Identify Adjoining Parcels

Select Features by Buffer

### Parcels

PID: 12768  
Map PIN: 9 A 11D  
Map PIN (Formatted): 9A-11D  
Owner: WOLFPAK PROPERTIES LLC  
Mailing Address:  
PO BOX 4884  
GLEN ALLEN VA 23058  
Physical Address:  
0 UNASSIGNED

Acres: 2.235  
Zoning: B-1  
Land Use Code: 20  
Occupancy Code: Vacant Land  
Land Value: \$91,175  
Total Value: \$91,175  
Year Sold: 2022  
Deed Book: 2113  
Legal Description: INST 220002113 AC 2.235  
Planning Cases:  
ZMP 22-03

Attributes at point: N: 3861109, E: 11534907

US Congressional Districts (2021)  
DISTRICTN: 5

VA Senate Districts (2021)  
DISTRICTN: 10

VA House Districts (2021)  
DISTRICTN: 56

Voting Districts (2021)  
District ID: 3

District Name: Palmyra

Precinct: 0101

Polling Location: Beaver Dam Church

Polling Address: 1794 Richmond Rd Troy, VA 22974

Magisterial Districts

District: Cunningham

Fire Districts

District Name: Lake Monticello Fire

### Results

N: 3861739, E: 11535990  
Lat: 37°55'43.1", Lng: -78°18'57.6"





**Layer: Parcels**

**PIN:** 9 A 11G  
**MLNAM:** WOLFPACK PROPERTIES LLC  
**MADD1:** PO BOX 4884  
**MLUSE:** 20  
**MIMPRV:** 103825  
**MTOTLD:** 63000  
**MTOTPR:** 166825  
**MDESC1:** INST 210004945 AC 6.0  
**MDBOOK:** 4945  
**PINFormat:** 9-A-11G  
**FULLADDR:** 2220 LAKE MONTICELLO RD  
**MapBookID:** 9  
**MRECNO:** 13152  
**MMAP:** 9 A 11G  
**MCITY:** GLEN ALLEN  
**MSTATE:** VA  
**MZIP5:** 23058  
**MZIP6:** B-1  
**MZONE:** 22  
**MOCUP:** 4945  
**MINNO\_:** 1994  
**MYRBLT:** 2021  
**MYRSLD:** 2220  
**MHE\_:** LAKE MONTICELLO RD  
**MSTR1:** PALMYRA  
**MPRCT1:** VA  
**MPRSTA:** 6  
**MACRE\_:** 22963  
**MPRZP1:** ZMP 14-03  
**Zoning Case1:** ZMP 22-03  
**Zoning Case2:** ZMP 22-03  
**PID:** 12773

Attributes at point: 11534070, 3860393
Layer: US Congressional Districts (2021)
DISTRICTN: 5
Layer: VA Senate Districts (2021)
DISTRICTN: 10
Layer: VA House Districts (2021)
DISTRICTN: 56
Layer: Voting Districts (2021)
DIST_NAME: Palmyra
Layer: Magisterial Districts
District: Cunningham
Layer: Fire Districts
District Name: Lake Monticello Fire
Layer: Planning Areas
Identify: Rivanna Community Planning Area



Disclaimer: The information contained on this page is NOT to be construed or used as a survey or legal description. Map information is believed to be accurate but accuracy is not guaranteed.

**Layer: Parcels**

PIN: 9 A 11G  
 MLNAM: WOLFPACK PROPERTIES LLC  
 MADD1: PO BOX 4884  
 MLUSE: 20  
 MIMPRV: 103825  
 MTOTLD: 63000  
 MTOFPR: 166825  
 MDESC1: INST 210004945 AC 6.0  
 MBOOK: 4945  
 PINFormat: 9-A-11G  
 FULLADDR: 2220 LAKE MONTICELLO RD  
 MapBookID: 9  
 MRECNO: 13152  
 MMAP: 9 A 11G  
 MCITY: GLEN ALLEN  
 MSTATE: VA  
 MZIP5: 23058  
 MZONE: B-1  
 MOCUP: 22  
 MINNO\_: 4945  
 MYRBLT: 1994  
 MYRSLD: 2021  
 MHSE\_: 2220  
 MSTRT: LAKE MONTICELLO RD  
 MPRCIT: PALMYRA  
 MPRSTA: VA  
 MACRE\_: 6  
 MPRZP1: 22963  
 Zoning Case1: ZMP 14-03  
 Zoning Case2: ZMP 22-03  
 PID: 12773

Attributes at point: 11534070, 3860393	
Layer: US Congressional Districts (2021)	DISTRICTN: 5
Layer: VA Senate Districts (2021)	DISTRICTN: 10
Layer: VA House Districts (2021)	DISTRICTN: 56
Layer: Voting Districts (2021)	DIST NAME: Palmyra
Layer: Magisterial Districts	District: Cunningham
Layer: Fire Districts	District Name: Lake Monticello Fire
Layer: Planning Areas	Identity: Rivanna Community Planning Area

