

FOR SALE / LEASE

- » 12,000 AMPS | ±212 CAR PARKING | 24' CLEAR | DOCK HIGH LOADING
- » FENCED CAMPUS – IDEAL FOR HIGH SECURITY USERS
- » MINUTES FROM PORT HUENEME & NAVAL CBC



±107,759 SF

HIGH IMAGE MANUFACTURING/WAREHOUSING BUILDING

1151 PACIFIC AVE
OXNARD • CA 93033

FOR SALE/LEASE

1151 PACIFIC AVE

OXNARD • CA 93033

PROPERTY HIGHLIGHTS

- HEAVY POWER - 12,000 AMPS (BUYER/TENANT TO VERIFY WITH ELECTRICIAN)
- FENCED CAMPUS – IDEAL FOR HIGH SECURITY USERS
- ±212 CAR PARKING (BUYER/TENANT TO VERIFY, SOME SPACES MIGHT NOT BE STRIPED)
- HIGH IMAGE MANUFACTURING/WAREHOUSING BUILDINGS
- POTENTIAL FOR ADVANCED MANUFACTURING, DEFENSE/ AEROSPACE CONTRACTORS, AI/ HPC, BATTERY RELATED & ELECTRIFIED INDUSTRIES
- MINUTES FROM PORT HUENEME, NAVAL CONSTRUCTION BATTALION CENTER, AND POINT MUGU NAVAL BASE
- LARGE FENCED YARD AREA FOR PARKING OR STORAGE
- DOCK HIGH AND GROUND LEVEL LOADING DOORS
- 24' CLEARANCE
- ±14,400 SF OFFICES
- BUILT IN 2005
- SPRINKLERED: .45/3,000 CALC. (BUYER/TENANT TO VERIFY)
- QUICK ACCESS TO 101 FWY

PRICING SUMMARY

- **SALE PRICE:** \$TBD – Submit Offer
- **LEASE RATE:** \$Unpriced – Submit Offer
- **NNN:** \$0.22 psf/mo (estimated)

Buyer/Tenant should verify with reputable consultants all aspects of this brochure and the property including office size, building & land size, if the building size includes any interior dock areas and mezzanine areas, type and age of building, structural condition of the building, ceiling clearance, power, sprinkler calculation, zoning, permitted uses within the building, parking count, any building measurements, number and type of loading doors, if any existing HVAC units work and their life expectancy, sprinkler capacity, roof condition, any city potential incentive areas, any unpermitted improvements, if any existing elevators work, floor loads for every floor and if the floor load is adequate for Buyer/Tenant's product weight and product types and use, etc. Buyer/Tenant should also hire experts including but not limited to (Architect, Structural Engineer, Surveyor, Contractor, Sprinkler/Racking Consultant, Environmental Consultant) to verify the condition of the above items in this disclosure and all aspects of the property and confirm with the appropriate Governmental Agency that the property zoning and building use (Certificate of Occupancy) and all aspects of the improvements including any office areas are acceptable to Buyer/Tenant in order for Buyer/Tenant to occupy all areas of the building legally. Broker strongly recommends that the above items be completed prior to waiver of any contingencies for a purchase. Broker also advises Buyer/Tenant to obtain any required use permits and business licenses prior to waiver of Buyer/Tenant contingencies and have their Attorney review any Purchase Contract prior to execution.

ARMEN KAZARYAN MRED
LEE & ASSOCIATES | LIC ID 01291719
323.767.2041
akazaryan@lee-associates.com

MIKE D. SMITH
LEE & ASSOCIATES | LIC ID 00978736
323.767.2109
mdsmith@lee-associates.com

BENNETT ROBINSON
CBRE | LIC ID 00984312
818.907.4608
bennett.robinson@cbre.com

1151 PACIFIC AVE | OXNARD HIGH IMAGE MANUFACTURING/WAREHOUSING BUILDING

PROPERTY DESCRIPTION



BUILDING AREA	±107,759 SF
LAND AREA	±257,004 SF (±5.90 Acres)
OFFICE AREA	±14,400 SF (1st Floor: ±7,200 SF; 2nd Floor: ±7,200 SF)
NO OF STORIES	1
RESTROOMS	10
CLEARANCE	24 Ft
LOADING	7 DH & 3 GL
PARKING	±212 Car Parking (Buyer/Tenant to Verify)
ZONING	M-L (Buyer/Tenant to Verify)
YEAR BUILT	2005
POWER	12,000A, 480/277V, 3Ø, 4W (Multiple Panels) (Buyer/Tenant to Verify)
SPRINKLER CALC	0.45/3,000 GPM (Buyer/Tenant to Verify)

LOCATION MAP

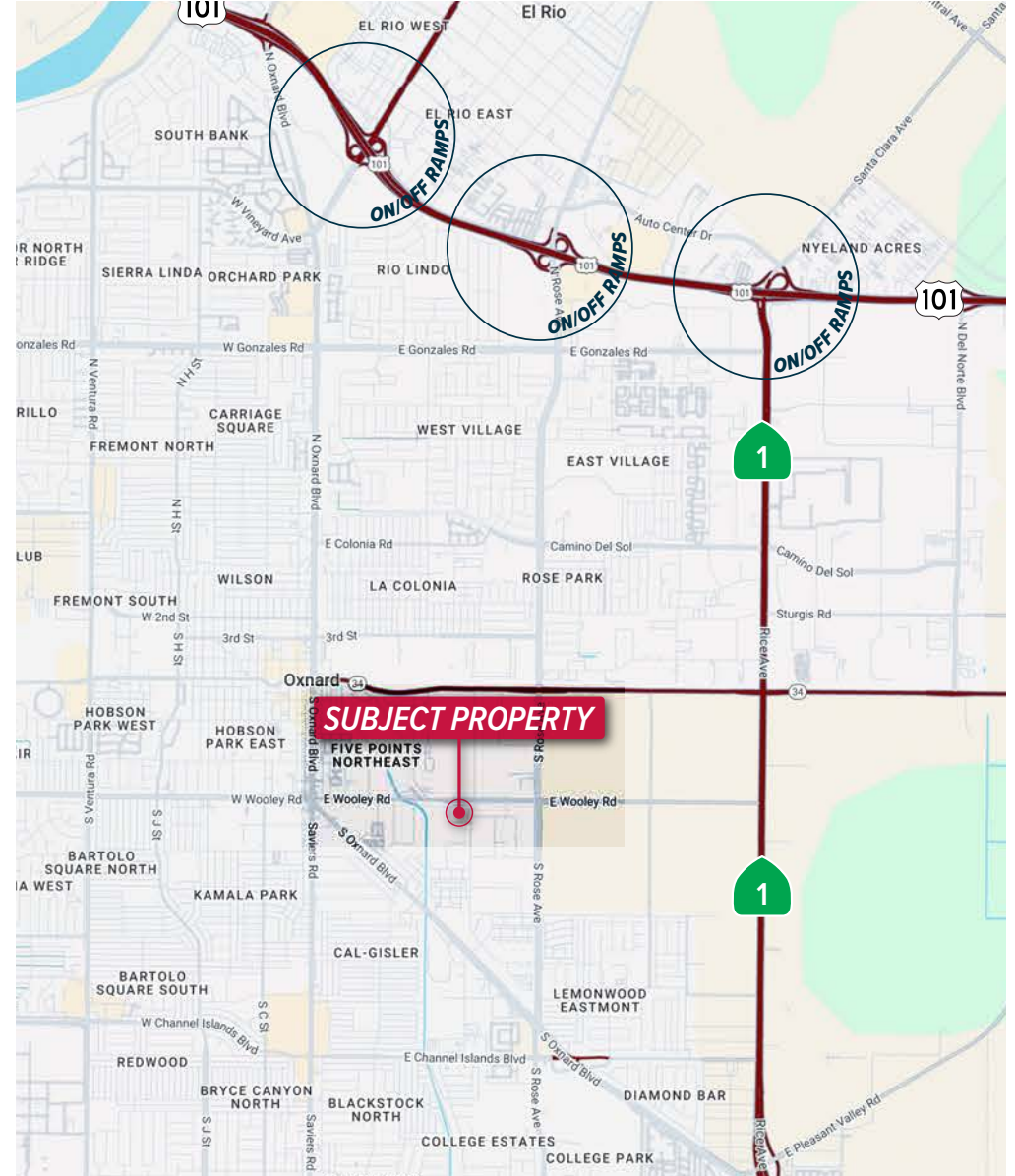

* Buyer/Lessee should independently verify with a licensed architect and the City of Oxnard the permitted square footage prior to sale/lease execution.

** Multiple power panels at the property, buyer/lessee shall verify the power supply with licensed electrician and the City.

1151 PACIFIC AVE | OXNARD HIGH IMAGE MANUFACTURING/WAREHOUSING BUILDING

PROPERTY SITE PLAN

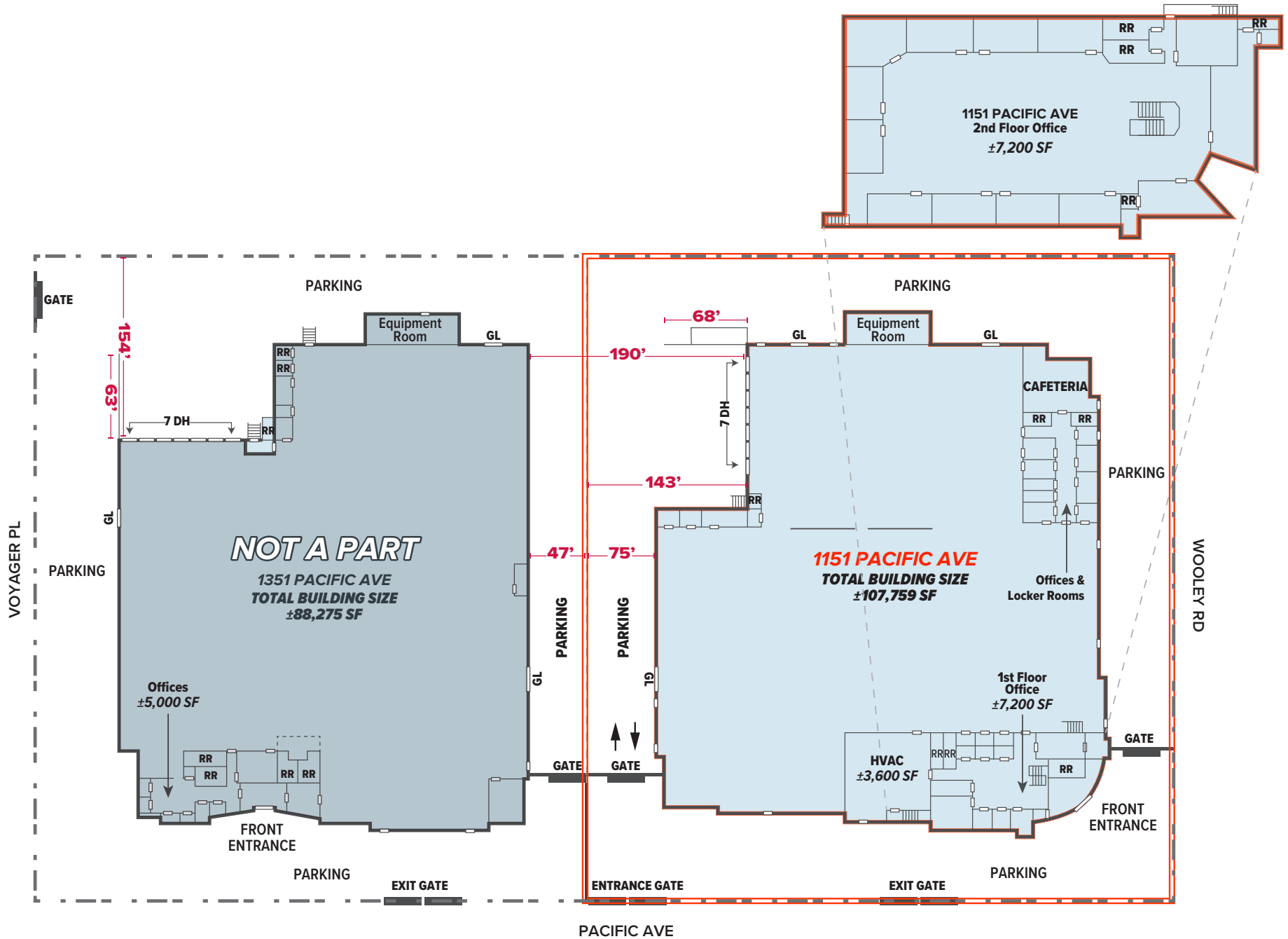

NOTE: Drawing not to scale. All measurements and sizes are approximate. Tenant Should Verify all Information.

1151 PACIFIC AVE | OXNARD
HIGH IMAGE MANUFACTURING/WAREHOUSING BUILDING



1151 PACIFIC AVE | OXNARD
HIGH IMAGE MANUFACTURING/WAREHOUSING BUILDING



1151 PACIFIC AVE | OXNARD
HIGH IMAGE MANUFACTURING/WAREHOUSING BUILDING



1151 PACIFIC AVE | OXNARD
HIGH IMAGE MANUFACTURING/WAREHOUSING BUILDING



1151 PACIFIC AVE | OXNARD HIGH IMAGE MANUFACTURING/WAREHOUSING BUILDING



1151 PACIFIC AVE | OXNARD HIGH IMAGE MANUFACTURING/WAREHOUSING BUILDING



1151 PACIFIC AVE | OXNARD HIGH IMAGE MANUFACTURING/WAREHOUSING BUILDING

PROPERTY SITE PLAN

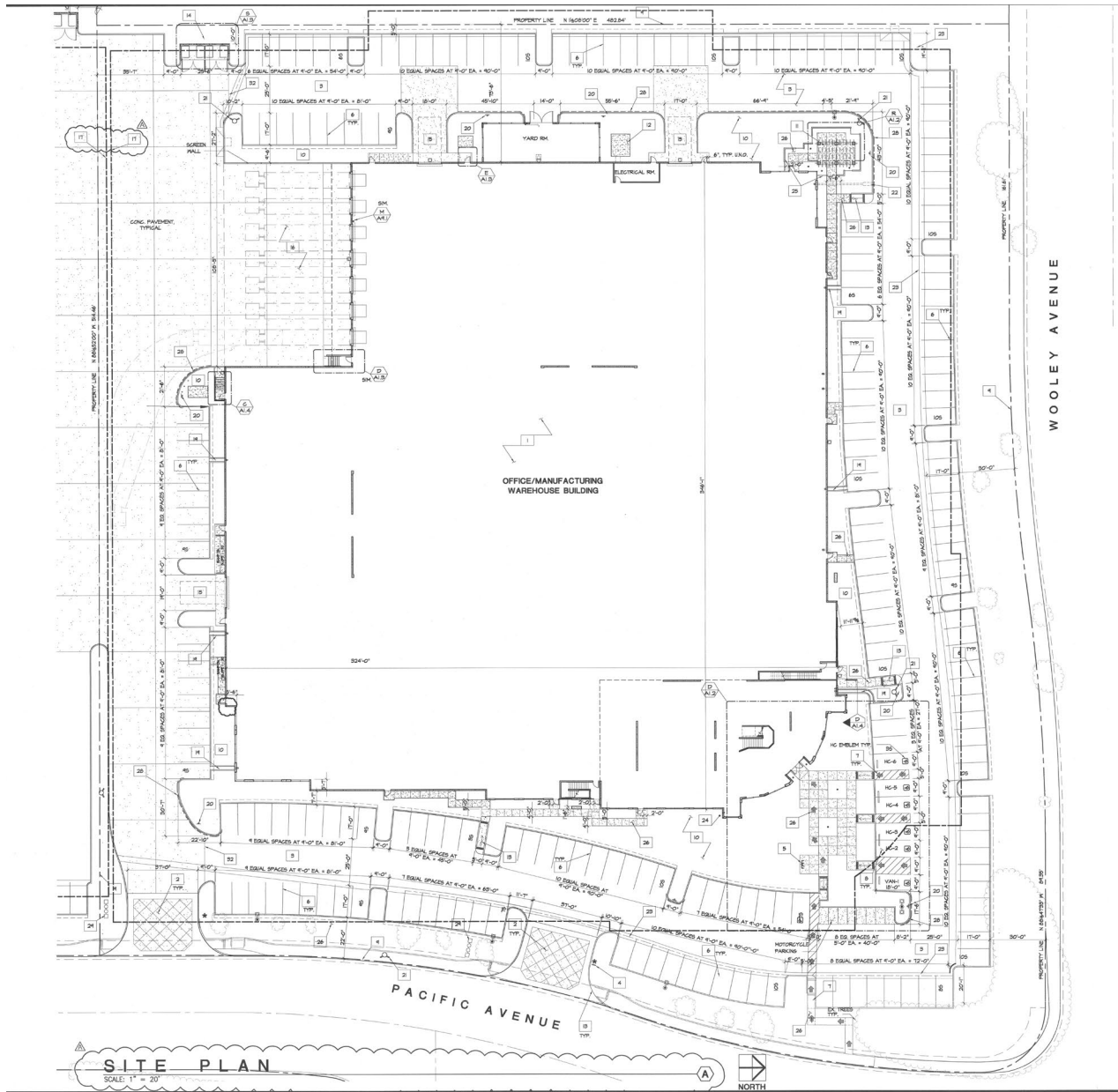

NOTE: Drawing not to scale. All measurements and sizes are approximate. Tenant Should Verify all Information.

1151 PACIFIC AVE | OXNARD HIGH IMAGE MANUFACTURING/WAREHOUSING BUILDING

LOCATOR MAP

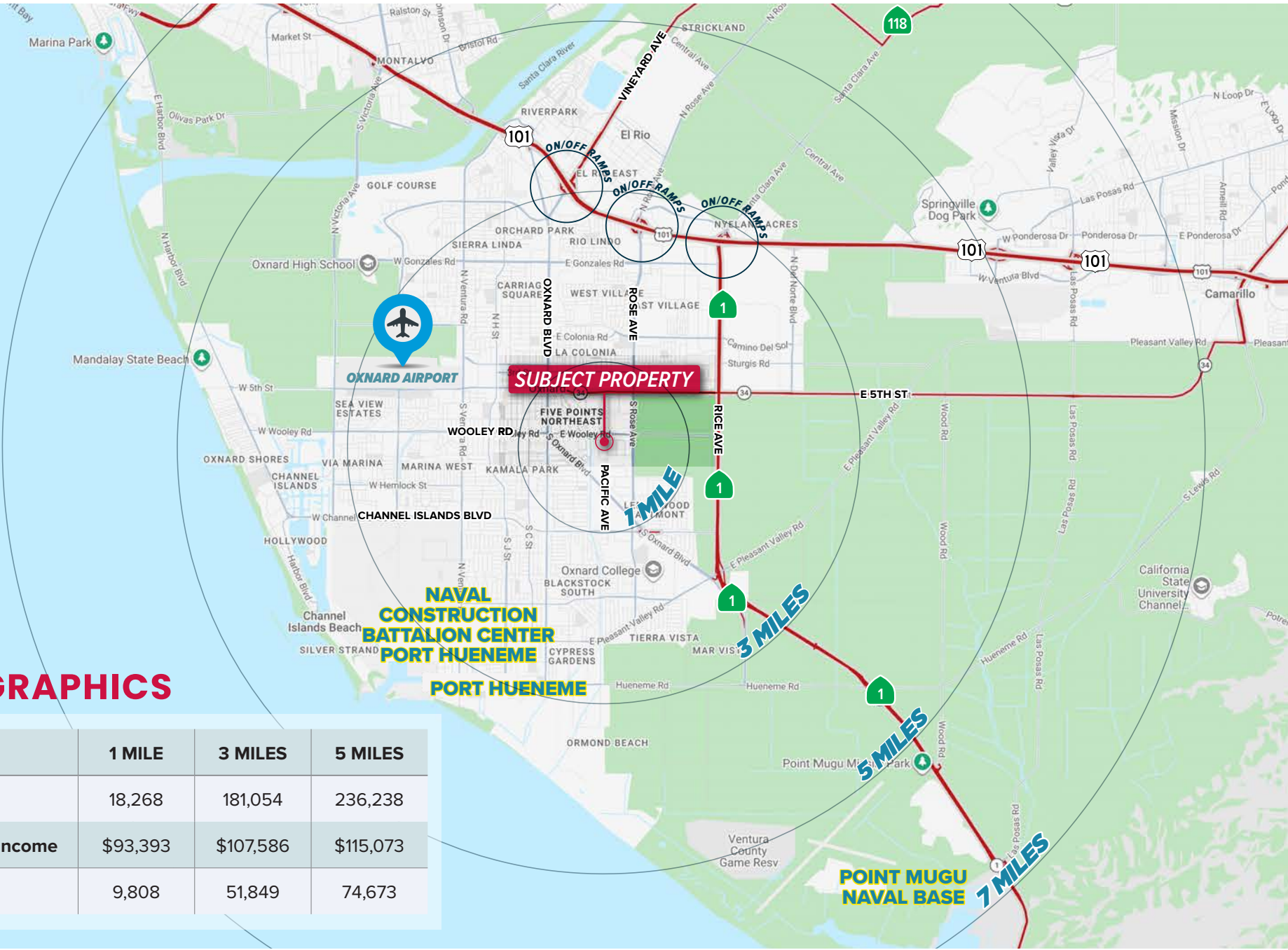

DEMOGRAPHICS

	1 MILE	3 MILES	5 MILES
Population	18,268	181,054	236,238
Average HH Income	\$93,393	\$107,586	\$115,073
Employees	9,808	51,849	74,673

1151 PACIFIC AVE | OXNARD HIGH IMAGE MANUFACTURING/WAREHOUSING BUILDING

PARCEL MAP

RANCHO EL RIO DE SANTA CLARA O'LA COLONIA
PORTION SUBDIVISIONS 38 & 41

Tax Rate Area
03121
03135

220-30

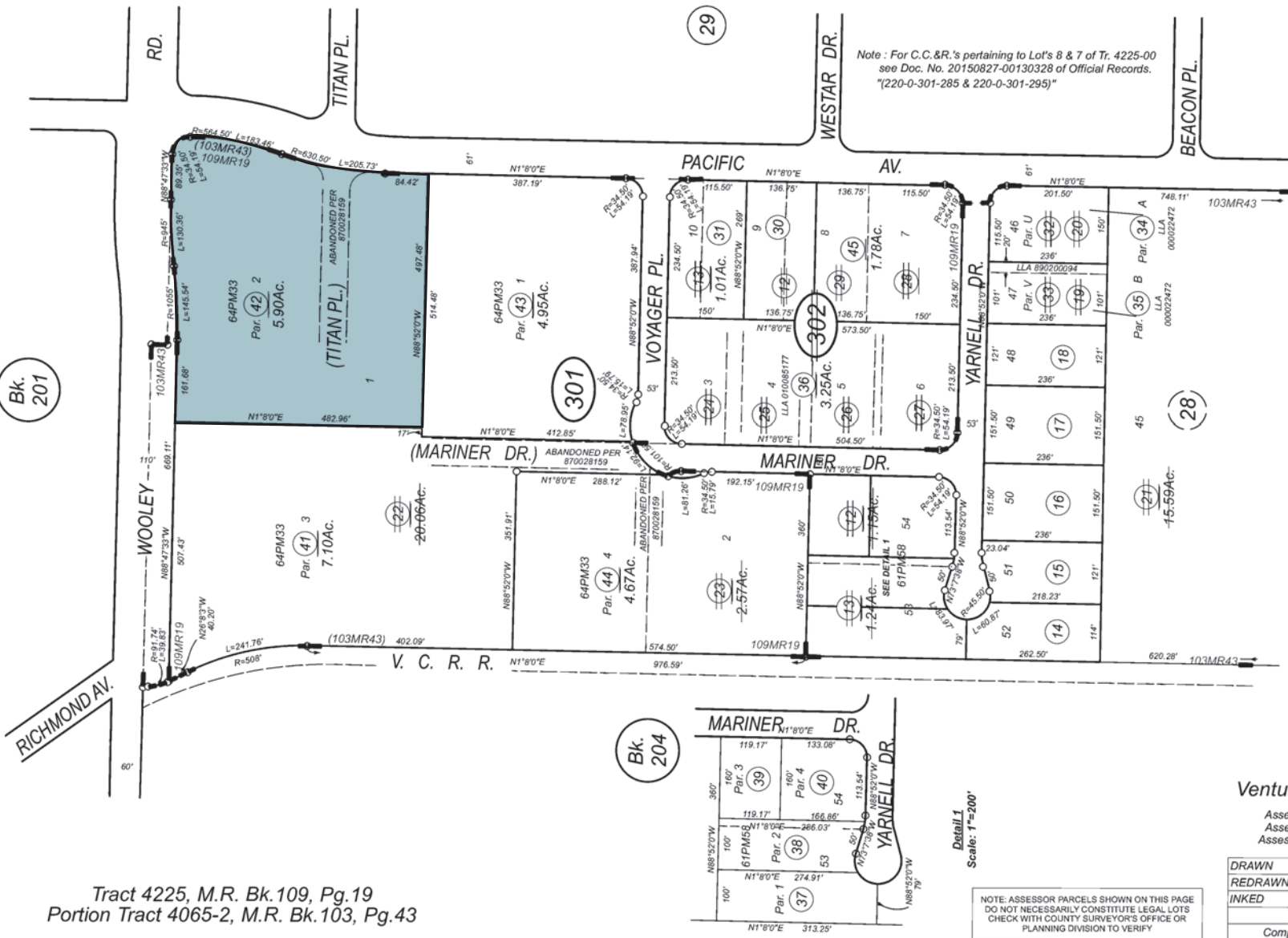
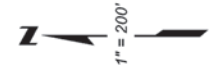

Tract 4225, M.R. Bk. 109, Pg. 19
Portion Tract 4065-2, M.R. Bk. 103, Pg. 43

CITY OF OXNARD
Ventura County Assessor's Map.

Assessor's Block Numbers Shown in Ellipses.
Assessor's Parcel Numbers Shown in Circles.
Assessor's Mineral Numbers Shown in Squares.

DRAWN	R.S.	REVISED	4-8-2021
REDRAWN	S.R.	CREATED	10-21-2005
INKED	PLOTTED	EFFECTIVE ROLL	86-87
PREVIOUS Bk. 204 & 217			
Compiled By Ventura County Assessor's Office			

NOTE: ASSESSOR PARCELS SHOWN ON THIS PAGE
DO NOT NECESSARILY CONSTITUTE LEGAL LOTS
CHECK WITH COUNTY SURVEYOR'S OFFICE OR
PLANNING DIVISION TO VERIFY

FOR SALE/LEASE

1151 PACIFIC AVE

OXNARD • CA 93033

ARMEN KAZARYAN MRED

LEE & ASSOCIATES | LIC ID 01291719

323.767.2041

akazaryan@lee-associates.com

MIKE D. SMITH

LEE & ASSOCIATES | LIC ID 00978736

323.767.2109

mdsmith@lee-associates.com

BENNETT ROBINSON

CBRE | LIC ID 00984312

818.907.4608

bennett.robinson@cbre.com