

# Proposed Parcel Split

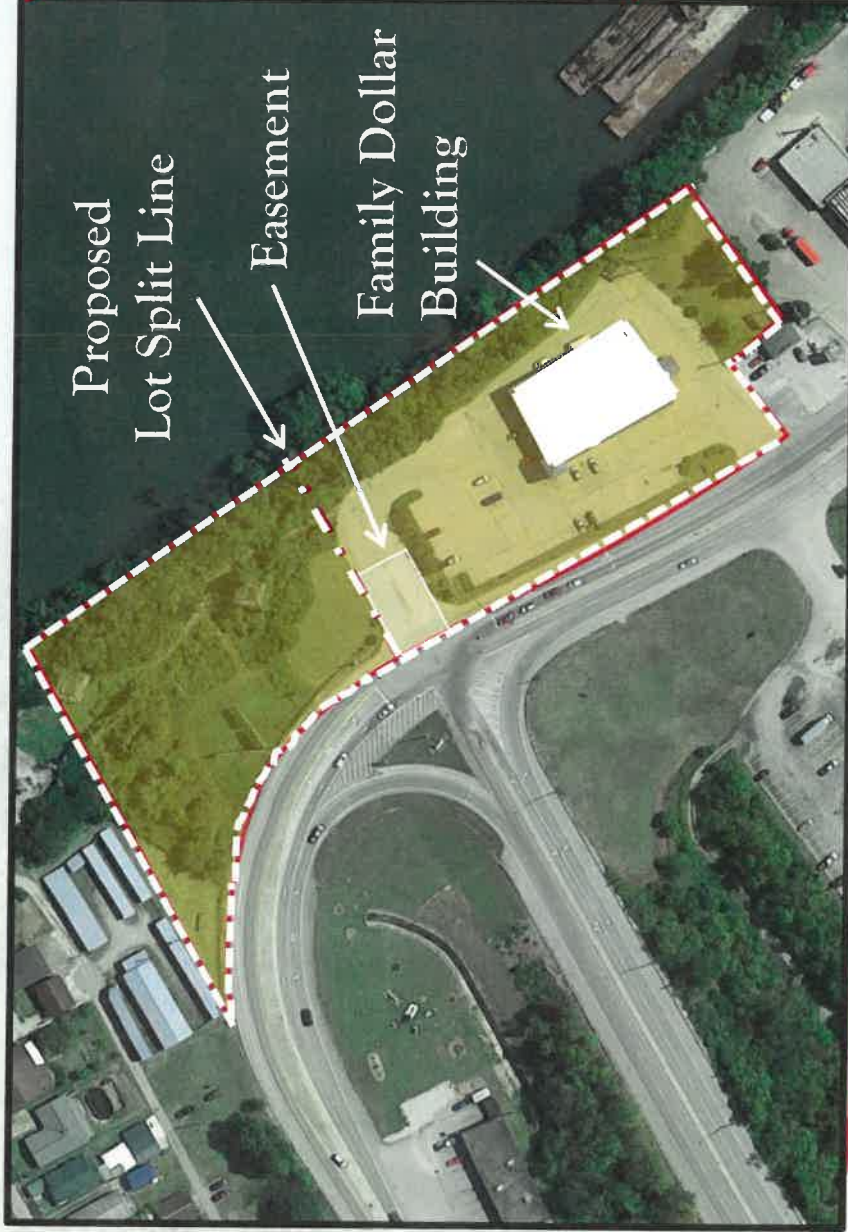

Land AC/SF: 3.83/167,009  
Bldg SF: 11,600  
APN: 0097-0001-0000

Proposed Lot Split  
Family Dollar: Approx. 2 Acres  
Extra Land: Approx. 1.83 Acres

*\*All outlines are approximate and buyer must verify on its own*

# SITE PLAN - PAD/DRIVE THROUGH

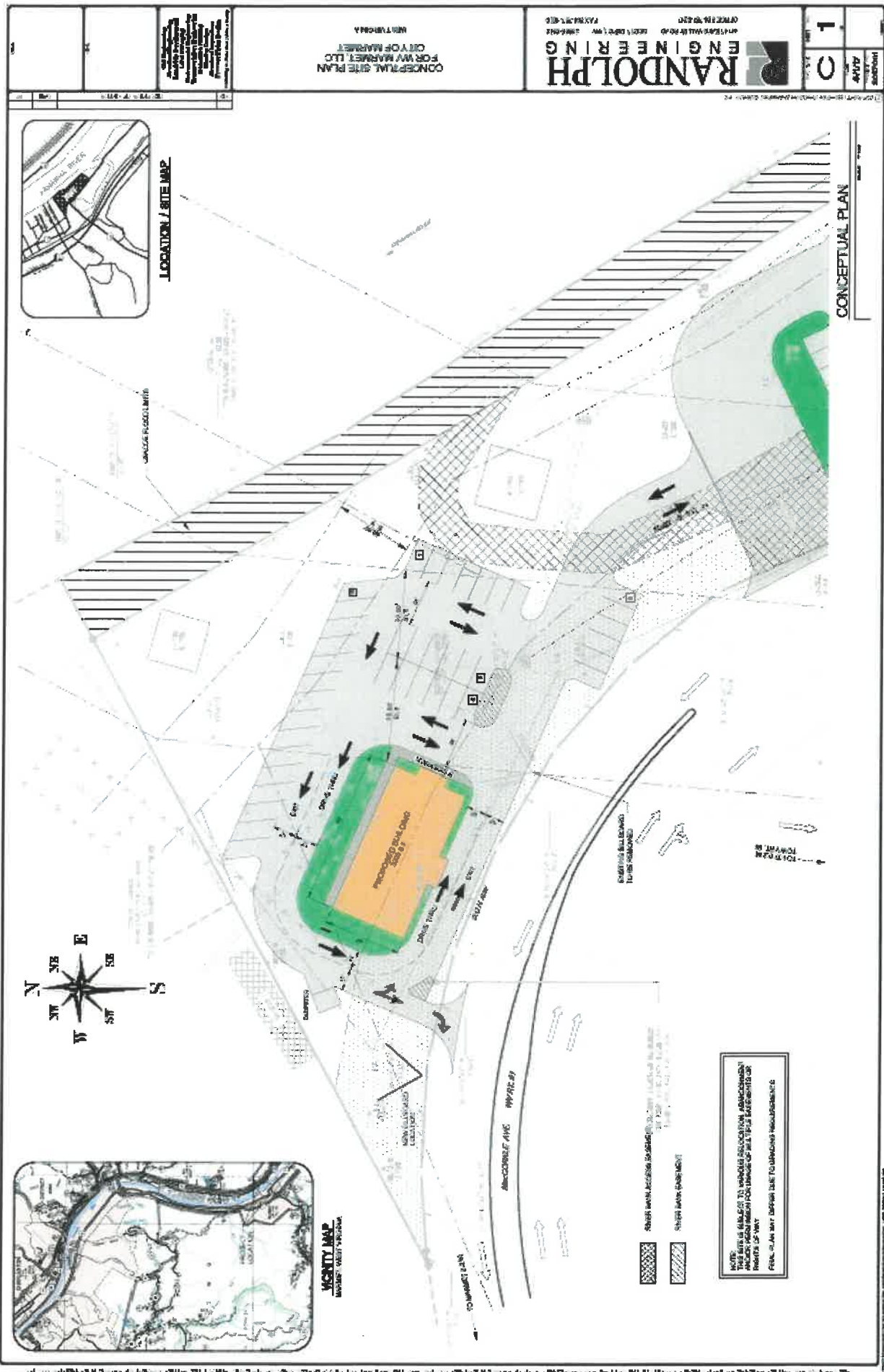

CONCEPTUAL PLAN

**RANDOLPH ENGINEERING**  
 4755 WILSON ROAD, SUITE 100, WILSON, VA 23186  
 OFFICE: 804.532.1234  
 FAX: 804.532.1235

CONCEPTUAL SITE PLAN  
 FOR WY MARKET LLC  
 CITY OF MARKET  
 VIRGINIA

DATE: 08/14/2013  
 DRAWN: J. B. BROWN  
 CHECKED: J. B. BROWN  
 APPROVED: J. B. BROWN

NO. 1	DATE: 08/14/2013
NO. 2	DATE: 08/14/2013
NO. 3	DATE: 08/14/2013
NO. 4	DATE: 08/14/2013
NO. 5	DATE: 08/14/2013
NO. 6	DATE: 08/14/2013
NO. 7	DATE: 08/14/2013
NO. 8	DATE: 08/14/2013
NO. 9	DATE: 08/14/2013
NO. 10	DATE: 08/14/2013

THIS DOCUMENT IS THE PROPERTY OF RANDOLPH ENGINEERING. IT IS TO BE USED ONLY FOR THE PROJECT AND SITE SPECIFICALLY IDENTIFIED HEREIN. ANY REUSE OR REPRODUCTION OF THIS DOCUMENT WITHOUT THE WRITTEN PERMISSION OF RANDOLPH ENGINEERING IS STRICTLY PROHIBITED.