

ISSUANCE	DATE
Plan Check	3 25 Feb 2022
Construction	2 27 Jan 2022
Permit Set	1 11 Nov 2021
Plan Check	1 30 Aug 2021
LADWP Rev1	22 Apr 2020
Permit Set	18 Dec 2019
Bid Set	04 Nov 2019
Verification	21 Aug 2019
Corrections	10 July 2019
Plan Check	05 Feb 2019

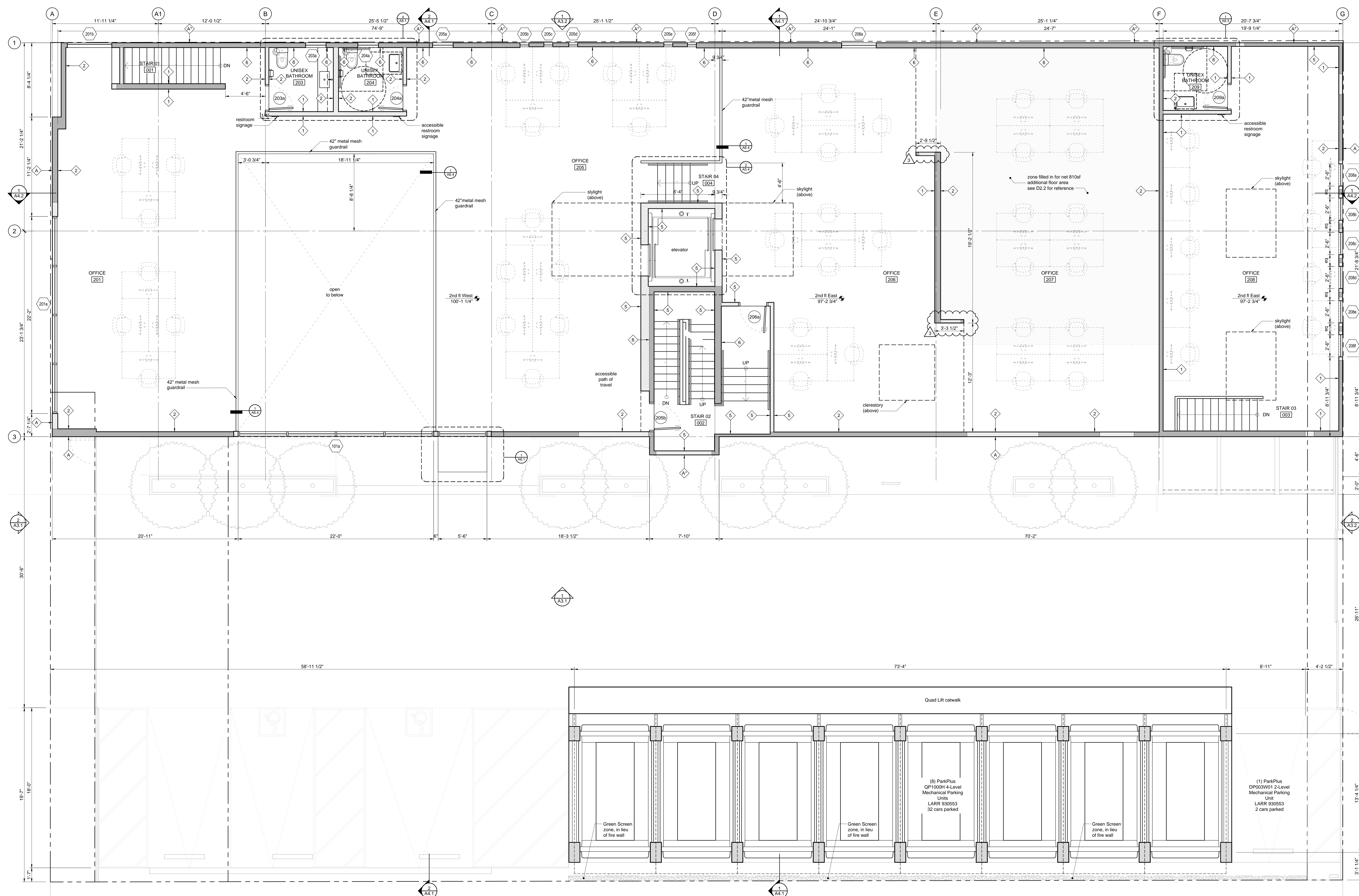

- floor plan notes**
- The Contractor shall visit the site and be knowledgeable of the conditions thereon before commencing work. Drawings indicating existing conditions are based on as-built drawings and limited field observations by the Architect and are not guaranteed to be accurate. The Contractor shall verify all grades, lines, levels, and dimensions on the drawings and shall notify the Architect of any condition requiring modification before proceeding with affected work. See 'General Notes' on A0.2 for additional requirements.
 - The contractor shall review all notes contained in sheet A0.2 and comply with any requirement applicable to this plan. The contractor shall notify the architect of any discrepancies between the notes and the plans before proceeding.
 - The contractor shall verify "centerline" and "matchline" alignments of all architectural elements (i.e. doors, windows, etc.). Some matchlines may refer to the opposite side of the building. The contractor shall notify the architect of any discrepancies before proceeding.

- Exterior (bearing) (nonbearing) walls of Type (VB) construction must be of (1) hour-rated construction.
- Provide (1) hr fire-resistance rating for North exterior walls for (B) occupancy, and building type (VB) at (c-3) feet from property line or assumed property line.
- Door openings in North exterior walls to be fire protected with (3/4 hour) or (1 1/2 hour) fire assemblies
- Window openings in North exterior walls to be fire protected with (3/4 hour) or (1 1/2 hour) fire assemblies
- Assistive listening systems shall be provided in assembly areas, including conference and meeting rooms, used for the purpose of entertainment, educational or civic gatherings, or similar purposes

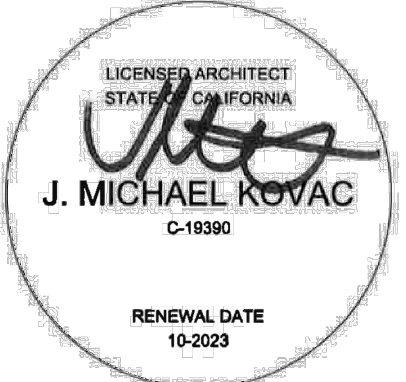
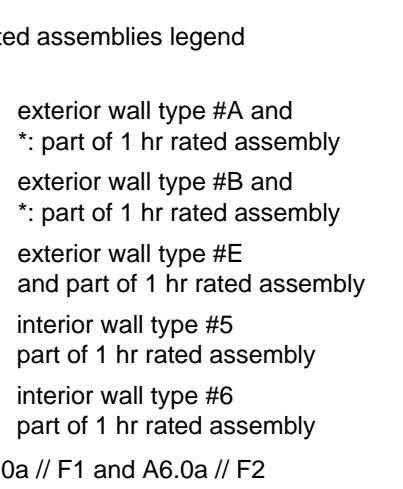
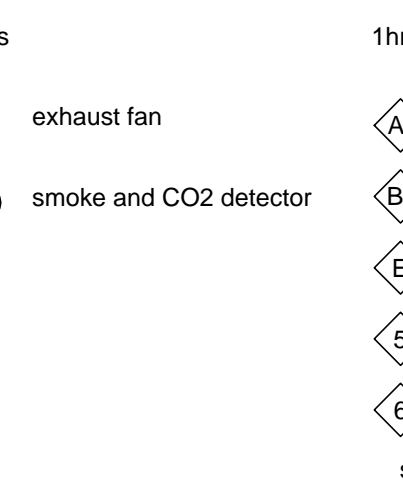
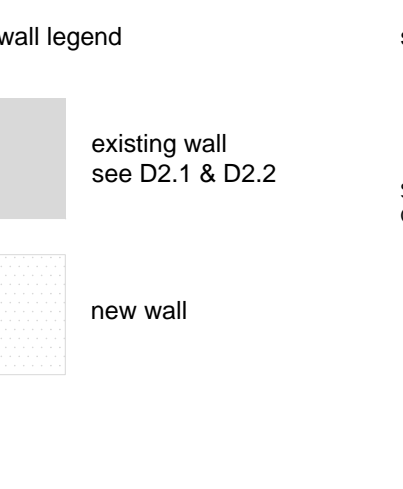
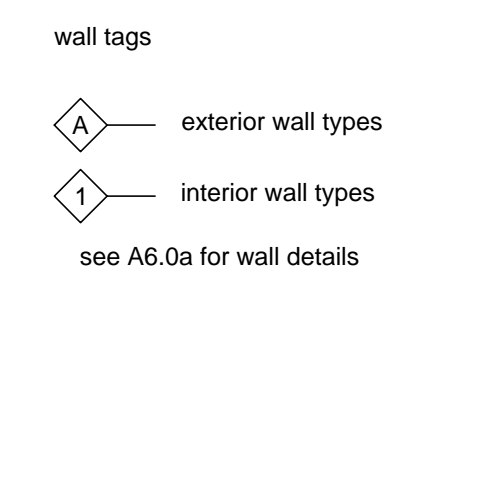
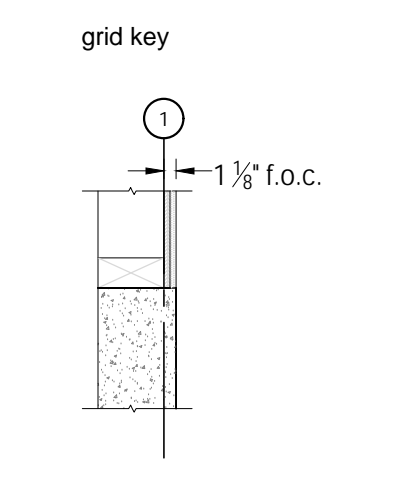

- ARCHITECT**
Kovac Design Studio
11828 West Pico Boulevard
Los Angeles CA 90064
+1 310 575 3621
Contact : Grant Nunneke
- OWNER**
Vista Investment Group, LLC
2114 Pico Blvd
Santa Monica CA 90405
+1 424 268 4953
Contact : Jonathan Barach
- OWNER'S REP**
Studio Arch(ityp)
3435 Ocean Park Ave, # 203
Santa Monica CA 90405
+310 420 7887
Contact : Sean Gale
- EXPEDITOR**
Crest Real Estate
11150 W Olympic Blvd, #700
Los Angeles, CA 90064
+303 710 5566
Contact : Alex Whitehead
- STRUCTURAL**
Pacific Structures
P.O. Box 21112
Orland CA 93034
+1 805 746 1033
Contact : Joe Padilla
- SOILS**
Group Delta Consultants, Inc.
370 Arroyo Ave, #212
Torrance CA 90501
+1 310 320 5100
Contact: Ethan Tsai
- CIVIL**
LC Engineering Group, Inc.
889 Pierce Ct., #101
Thousand Oaks CA 91360
+1 805 497 1244
Contact: Lennie Liston
- MEP**
California Energy Designs, Inc.
300 E. Magnolia Blvd, #502
Burbank CA 91502
+1 818 790 6817
Contact: Gabriel Gagnon
- PARKING**
ParkPlus California
8640 Tamarack Ave
Los Angeles CA 91352
+1 800 459 2604
Contact: Ralph McKinley
- SURVEYOR**
Advanced Land Solutions, Inc.
515 N. Smith Ave, # 105
Corona CA 92680
+1 951 739 7975
Contact : Scott Ohans

Highland Creative Office
940 N. Highland Ave.
Los Angeles CA 90038

A2.2
Second Floor Plan