

# ±190-ACRE INDUSTRIAL DEVELOPMENT OPPORTUNITY IN APEX

↑  
**RESEARCH TRIANGLE PARK**  
22 MILES | 25 MINS

**RETREAT AT FRIENDSHIP**  
455 FUTURE SF/TH UNITS

**BELTERRA**  
149 SF HOMES

**JORDAN POINTE**  
440 SF HOMES

**GRACEWOOD**  
444 FUTURE SF HOMES

**DOWNTOWN RALEIGH**  
24 MILES | 29 MINS

33,500 VPD





## Affiliated Business Disclosure

CBRE, Inc. (“CBRE”) operates within a global family of companies with many subsidiaries and related entities (each an “Affiliate”) engaging in a broad range of commercial real estate businesses including, but not limited to, brokerage services, property and facilities management, valuation, investment fund management and development. At times different Affiliates, including CBRE Investment Management, Inc. or Trammell Crow Company, may have or represent clients who have competing interests in the same transaction. For example, Affiliates or their clients may have or express an interest in the property described in this Memorandum (the “Property”) and may be the successful bidder for the Property. Your receipt of this Memorandum constitutes your acknowledgement of that possibility and your agreement that neither CBRE nor any affiliate has an obligation to disclose to you such Affiliates’ interest or involvement in the sale or purchase of the Property. In all instances, however, CBRE and its Affiliates will act in the best interest of their respective client(s), at arms’ length, not in concert, or in a manner detrimental to any third party. CBRE and its Affiliates will conduct their respective businesses in a manner consistent with the law and all fiduciary duties owed to their respective client(s).

## Confidentiality Agreement

Your receipt of this Memorandum constitutes your acknowledgement that (i) it is a confidential Memorandum solely for your limited use and benefit in determining whether you desire to express further interest in the acquisition of the Property, (ii) you will hold it in the strictest confidence, (iii) you will not disclose it or its contents to any third party without the prior written authorization of the owner of the Property (“Owner”) or CBRE, Inc. (“CBRE”), and (iv) you will not use any part of this Memorandum in any manner detrimental to the Owner or CBRE.

If after reviewing this Memorandum, you have no further interest in purchasing the Property, kindly return it to CBRE.

## Disclaimer

This Memorandum contains select information pertaining to the Property and the Owner and does not purport to be all-inclusive or contain all or part of the information which prospective investors may require to evaluate a purchase of the Property. The information contained in this Memorandum has been obtained from sources believed to be reliable, but has not been verified for accuracy, completeness, or fitness for any particular purpose. All information is presented “as is” without representation or warranty of any kind. Such information includes estimates based on forward-looking assumptions relating to the general economy, market conditions, competition and other factors which are subject to uncertainty and may not represent the current or future performance of the Property. All references to acreages, square footages, and other measurements are approximations. This Memorandum describes certain documents, including leases and other materials, in summary form. These summaries may not be complete nor accurate descriptions of the full agreements referenced. Additional information and an opportunity to inspect the Property may be made available to qualified prospective purchasers. You are advised to independently verify the accuracy and completeness of all summaries and information contained herein, to consult with independent legal and financial advisors, and carefully investigate the economics of this transaction and Property’s suitability for your needs. ANY RELIANCE ON THE CONTENT OF THIS MEMORANDUM IS SOLELY AT YOUR OWN RISK.

The Owner expressly reserves the right, at its sole discretion, to reject any or all expressions of interest or offers to purchase the Property, and/or to terminate discussions at any time with or without notice to you. All offers, counteroffers, and negotiations shall be non-binding and neither CBRE, Inc. nor the Owner shall have any legal commitment or obligation except as set forth in a fully executed, definitive purchase and sale agreement delivered by the Owner.

CBRE and the CBRE logo are service marks of CBRE, Inc. All other marks displayed on this document are the property of their respective owners, and the use of such marks does not imply any affiliation with or endorsement of CBRE.

Photos herein are the property of their respective owners. Use of these images without the express written consent of the owner is prohibited.

© 2026 CBRE, Inc. All Rights Reserved.

**4232-4308**

SHEARON HARRIS RD

## table of contents

- 4** EXECUTIVE SUMMARY

---
- 5** PROPERTY DESCRIPTION

---
- 13** AREA OVERVIEW

---
- 17** LOCAL MARKET OVERVIEW

---

# EXECUTIVE SUMMARY

CBRE is pleased to present an industrial development opportunity alongside the newly developed life science corridor of US-1. The offering includes an assemblage of four parcels totaling ±190 acres. The property is currently zoned Residential-30 (R-30) (Wake County ETJ). Future land use calls for Industrial Employment (Town of Apex ETJ). The property would need to be annexed into Town of Apex to access municipal water and sewer. The Town recommends rezoning the site to Light Industrial (LI) or Tech/Flex (TF). Preliminary site plans show nine flex/industrial buildings totaling 998,300 SF.

Surrounded by an abundance of industrial and residential developments, Shearon Harris Road is located on the Wake side of the Chatham/Wake County border between Triangle Innovation Point, home to Vinfast's \$4B vehicle manufacturing plant, and Friendship Innovation Park, home to Amgen's \$550M biologics manufacturing facility. Adjacent to the site is a 444-unit single-family development called Gracewood slated for completion in 2027, as well as five other residential communities under construction within a mile of the property. Employees can quickly access the interstate highway for an easy 20-minute drive to RDU International Airport or Research Triangle Park.

**\$25 MILLION SALE PRICE**

## CHESTER F. ALLEN

Executive Vice President  
Land Services  
+1 919 210 7301  
chester.allen@cbre.com

## TIFFANY HILBURN

Vice President  
Land Services  
+1 910 334 0634  
tiffany.hilburn@cbre.com

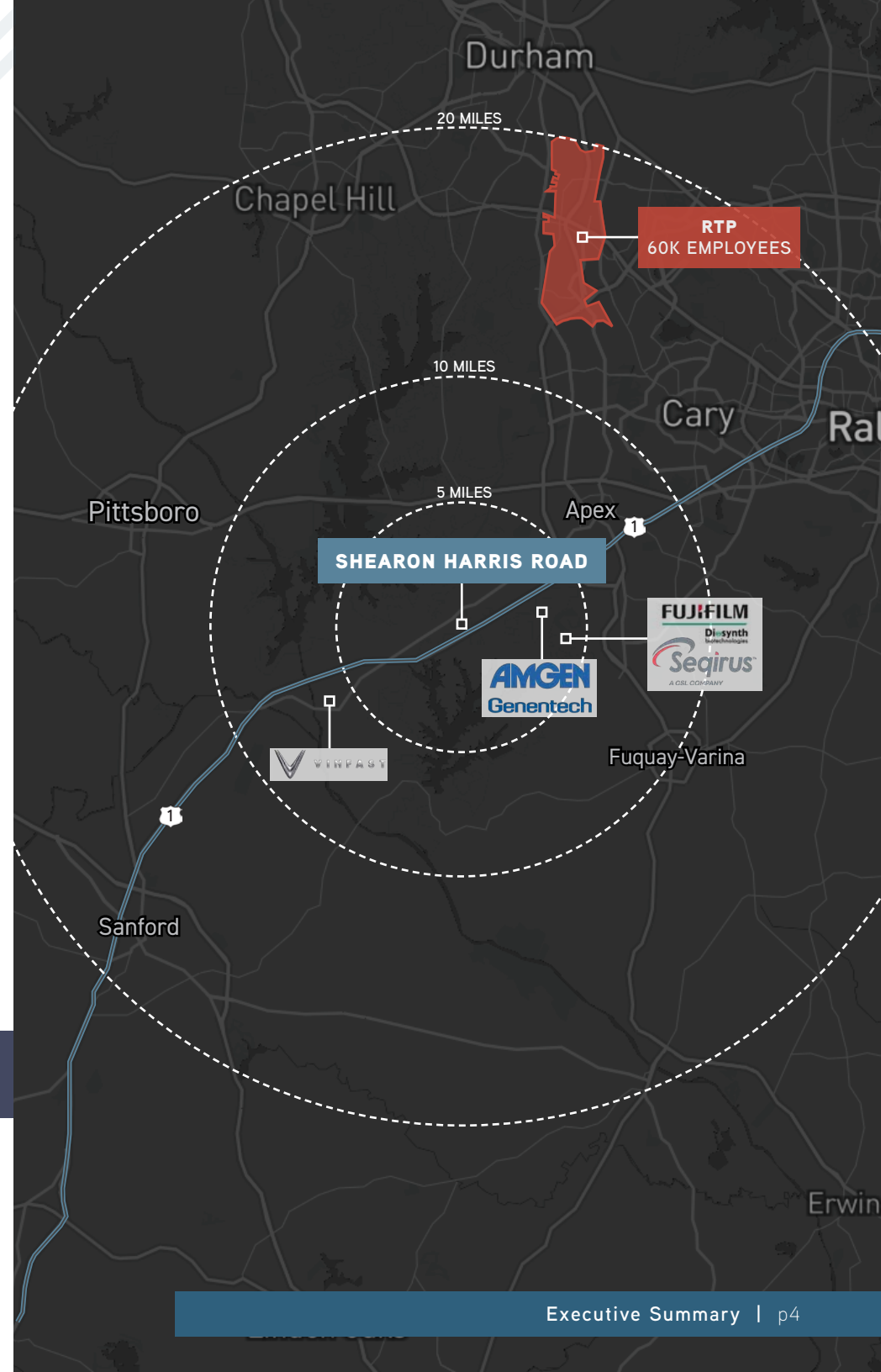

# PROPERTY DESCRIPTION

## CURRENT ZONING:

### RESIDENTIAL-30 (WAKE COUNTY ETJ)

Accommodates low density residential development, as either single-family detached or attached dwellings on separate lots

## SUGGESTED REZONING:

### LIGHT INDUSTRIAL OR TECH/FLEX (TOWN OF APEX ETJ)

Both districts allow for light industrial and manufacturing uses. For more information, [click here](#)

## FUTURE LAND USE:

### INDUSTRIAL EMPLOYMENT (TOWN OF APEX ETJ)

Intended to delineate land that allows for industrial uses such as light manufacturing, tech-flex, warehousing and processing facilities (allowable zoning districts: CB, LI, TF, PUD, MEC). For more information, [click here](#)

## UTILITIES

Town of Apex water and sewer would need to be extended from the Gracewood subdivision north of the property or from the Jordan Pointe subdivision east and north of the property

## TRANSPORTATION IMPROVEMENTS

Advance Apex's 2045 plan shows a future interchange at U.S. 1/ Friendship Road as part of its long-term transportation plans. For more information, [click here](#)

## DUE DILIGENCE FILES

To access due diligence files available for the property, [click here](#)

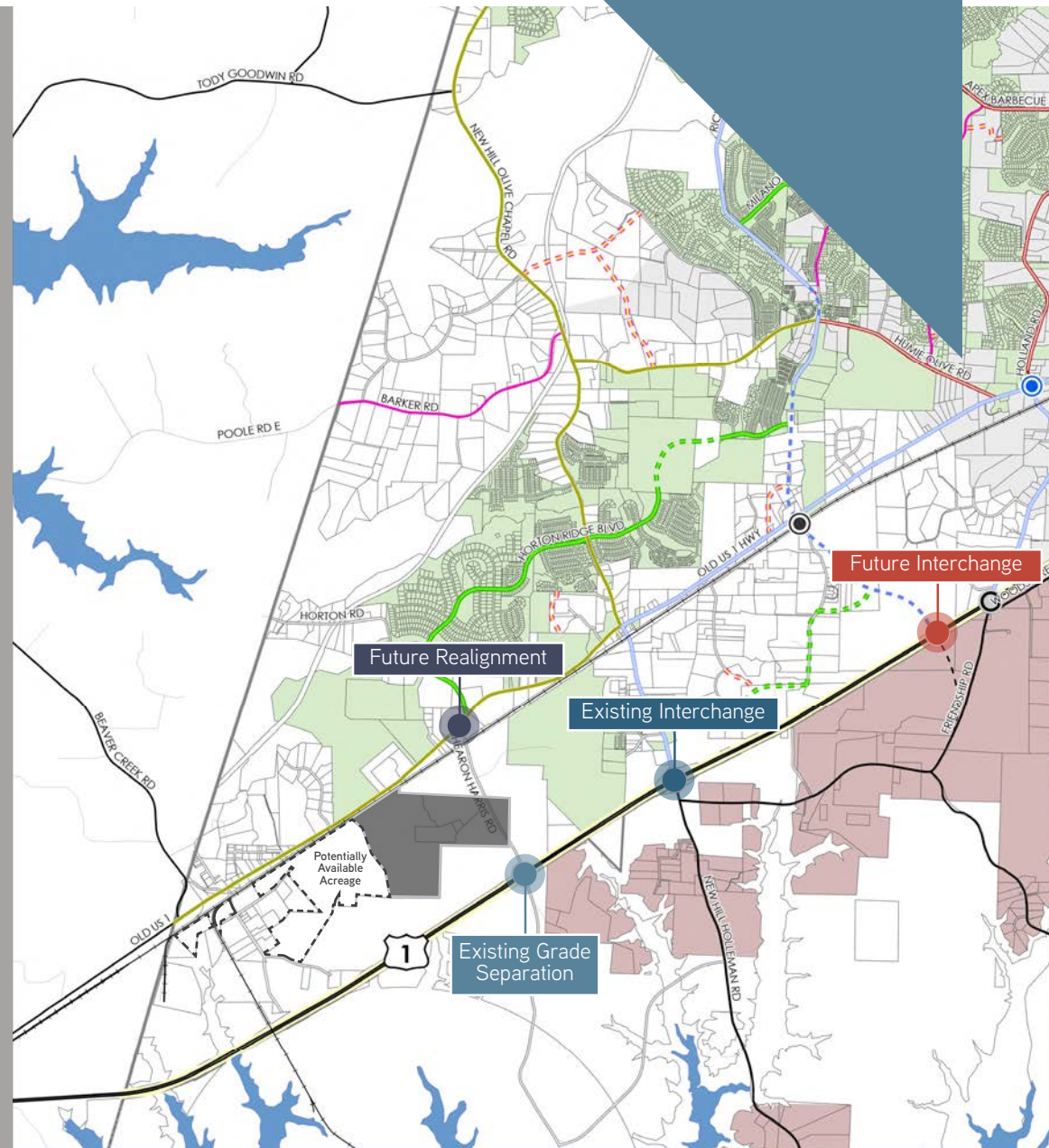

# SITE ACCESS



# \$40M 30" SEWER FORCE MAIN INSTALLED ALONG US HIGHWAY 1 TO SERVE VERIDEA

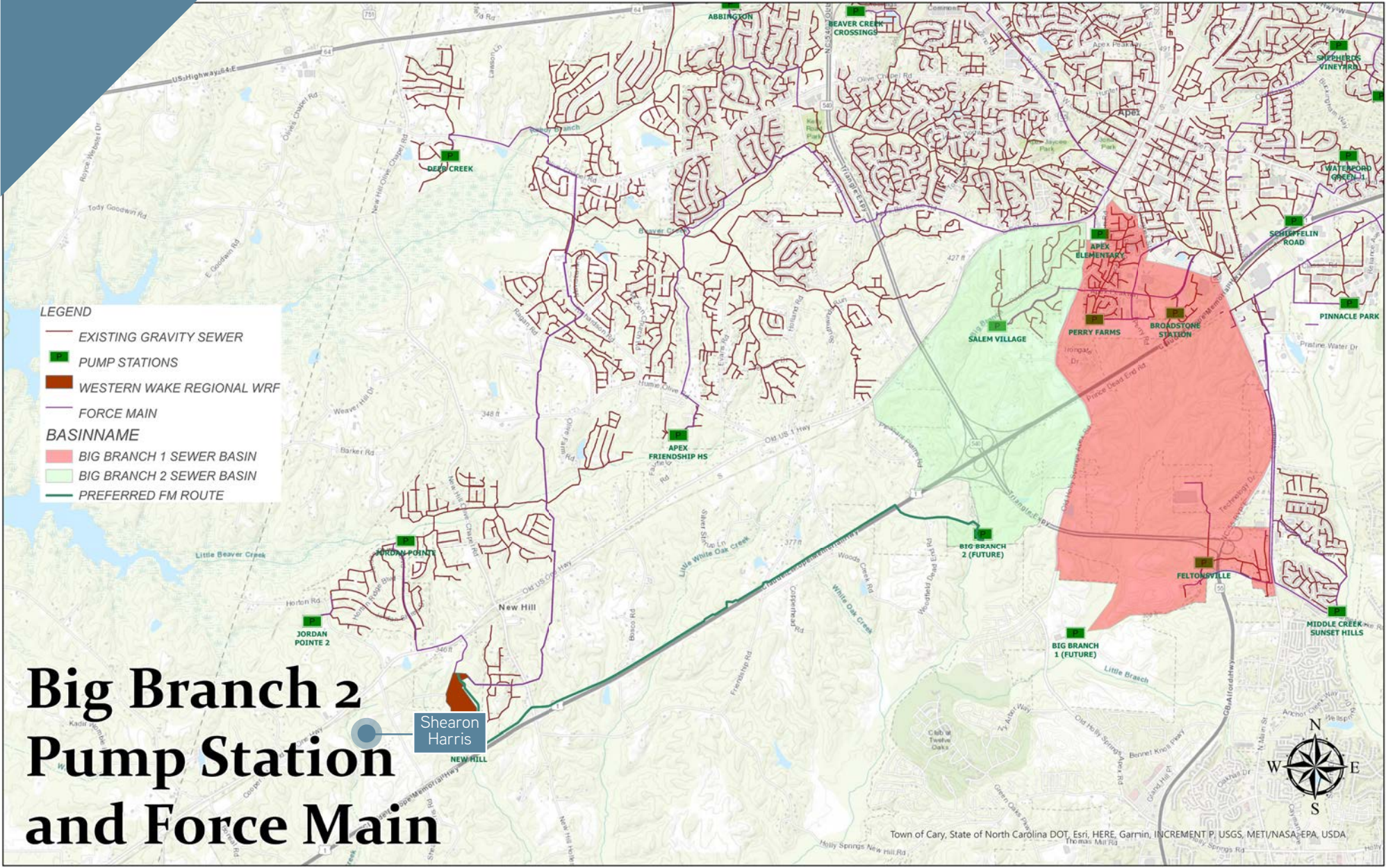

## Big Branch 2 Pump Station and Force Main

# PROPERTY DESCRIPTION

## OVERVIEW OF ENTITLEMENTS BY THE TOWN OF APEX

### ZONING

- › Rezoning is required for industrial uses.
- › Town would like to see industrial/business services, so residential rezoning may be difficult to obtain.
- › Estimated timeframe for rezoning is 4-5 months (assuming no PUD is required).

### DEVELOPMENT PLAN/SITE PLAN

- › On-site conservation easement would count towards open space requirements.
- › The Town doesn't show any greenway trails required on the property, but they will require some bicycle lanes installed on Old U.S. 1 Hwy. by the buyer.
- › Estimated timeframe for site plan is 4-6 months with an additional 5-6 months for construction drawings/building permits.

### RECOMMENDED CONTACTS

- › Dianne Khin, Planning Director
  - › [dianne.khin@apexnc.org](mailto:dianne.khin@apexnc.org)
  - › 919-249-3332
- › Amanda Bunce, Current Planning Manager
  - › [amanda.bunce@apexnc.com](mailto:amanda.bunce@apexnc.com)
  - › 919-249-2529
- › Joanna Helms, Director, Economic Development
  - › [joanna.helms@apexnc.org](mailto:joanna.helms@apexnc.org)
  - › 919-372-7461
- › Tucker McKenzie, Practice Area Lead - Site Civil, WithersRavenel
  - › [tmckenzie@withersravenel.com](mailto:tmckenzie@withersravenel.com)
  - › 919-469-3340





GRACEWOOD  
UNDER CONSTRUCTION

JORDAN POINTE  
COMPLETED

POTENTIALLY  
AVAILABLE  
ACREAGE

OLD US 1 HWY

SHEARON HARRIS RD



### PROPERTY DETAILS

Property Address	PIN#	Acreage	Zoning
0 Shearon Harris Rd.	0619268591	149.99	R-30
4232 Shearon Harris Rd.	0619473680	29.93	R-30
4300 Shearon Harris Rd.*	0619474182	1.52	R-30
4308 Shearon Harris Rd.	0619368876	8.48	R-30

189.92 Acres

\*Parcel is subject to a life estate.

# ADDITIONAL ACREAGE AVAILABLE

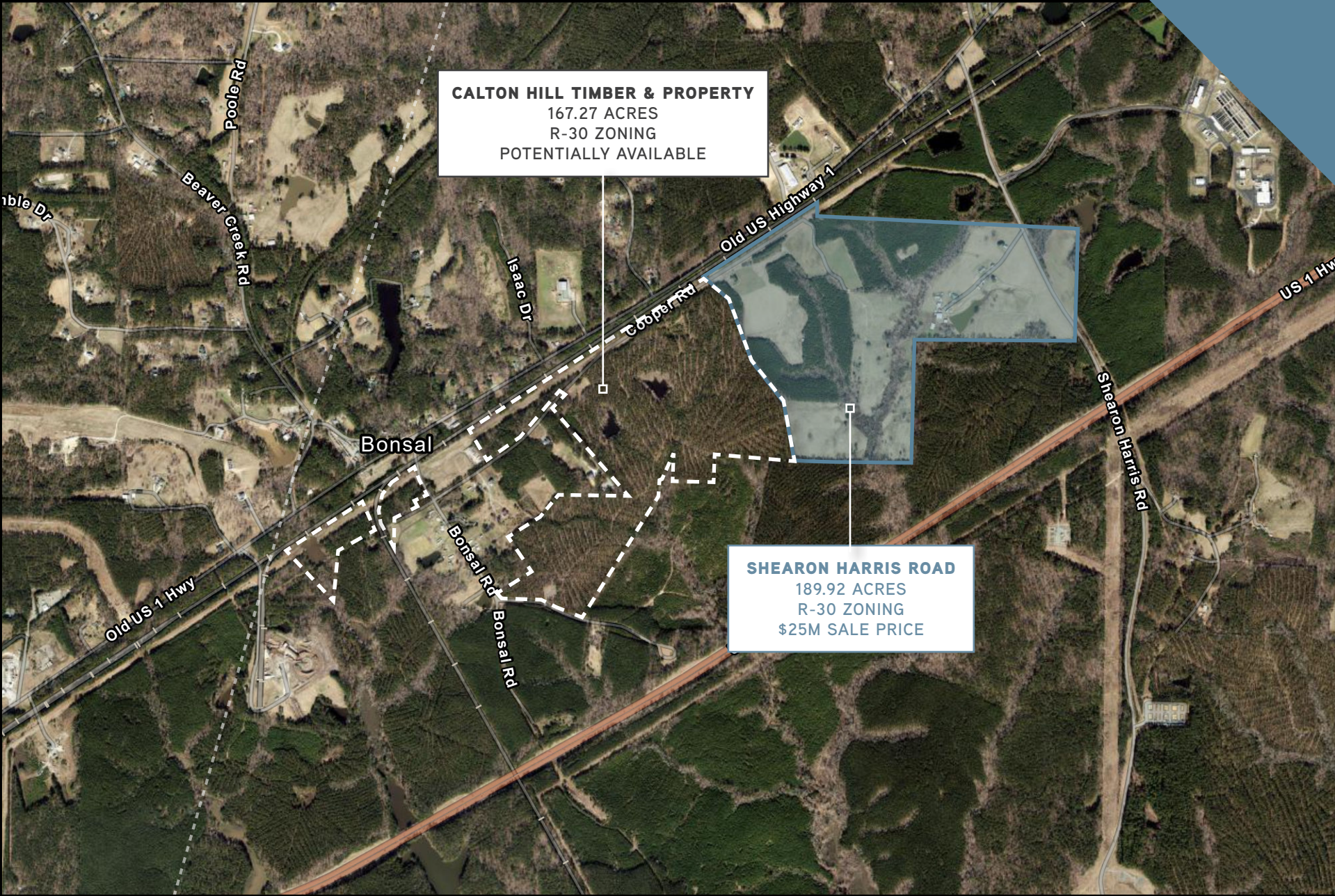

**CALTON HILL TIMBER & PROPERTY**  
167.27 ACRES  
R-30 ZONING  
POTENTIALLY AVAILABLE

**SHEARON HARRIS ROAD**  
189.92 ACRES  
R-30 ZONING  
\$25M SALE PRICE

# DEVELOPABLE AREA

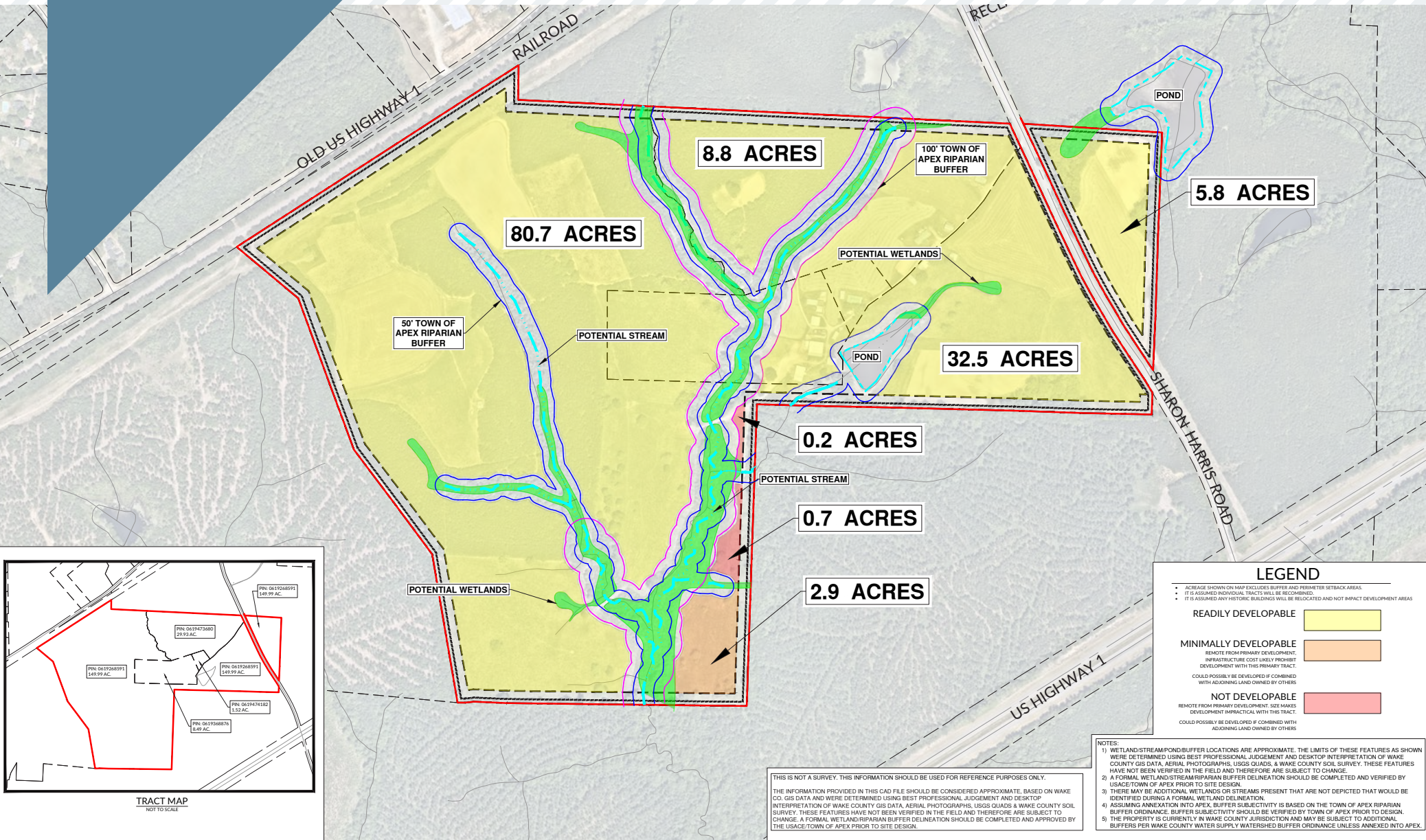

# SITE PLAN

A	Flex/Industrial	260' x 385'	100,000
B	Flex/Industrial	260' x 385'	100,000
C	Flex/Industrial	260' x 580'	150,000
D	Flex/Industrial	260' x 580'	150,000
E	Flex/Industrial	260' x 580'	150,000
F	Flex/Industrial	150' x 385'	57,800
G	Flex/Industrial	260' x 580'	150,000
H	Flex/Industrial	260' x 385'	100,000
I	Flex/Industrial	150' x 270'	40,500
<b>TOTAL</b>			<b>998,300</b>

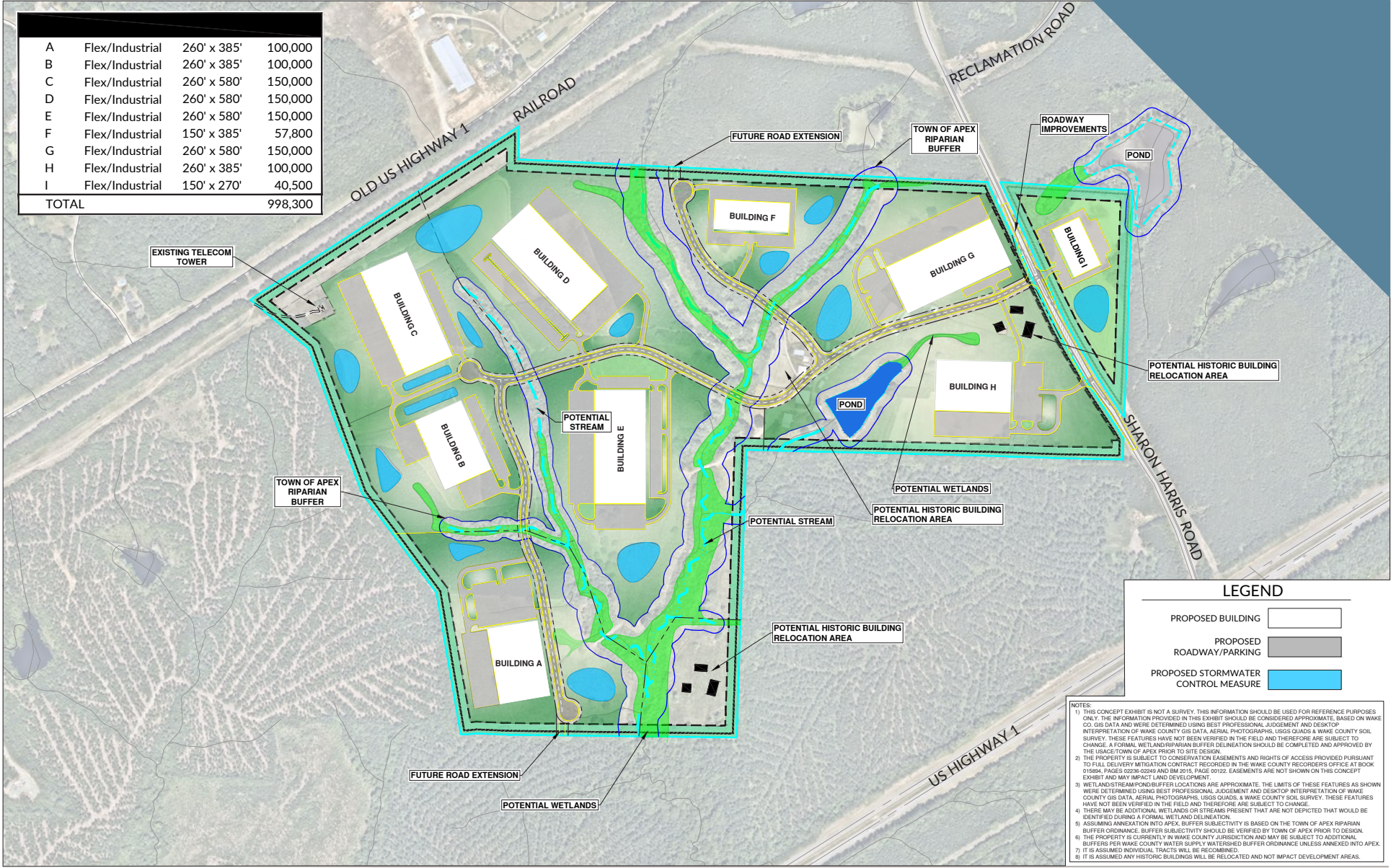

**LEGEND**

- PROPOSED BUILDING
- PROPOSED ROADWAY/PARKING
- PROPOSED STORMWATER CONTROL MEASURE

- NOTES:**
1. THIS CONCEPT EXHIBIT IS NOT A SURVEY. THIS INFORMATION SHOULD BE USED FOR REFERENCE PURPOSES ONLY. THE INFORMATION PROVIDED IN THIS EXHIBIT SHOULD BE CONSIDERED APPROXIMATE, BASED ON WAKE COUNTY GIS DATA AND WERE DETERMINED USING BEST PROFESSIONAL JUDGEMENT AND DESKTOP INTERPRETATION OF WAKE COUNTY GIS DATA, AERIAL PHOTOGRAPHS, USGS QUADS & WAKE COUNTY SOIL SURVEY. THESE FEATURES HAVE NOT BEEN VERIFIED IN THE FIELD AND THEREFORE ARE SUBJECT TO CHANGE. A FORMAL WETLAND/RIPARIAN BUFFER DELINEATION SHOULD BE COMPLETED AND APPROVED BY THE USACE/TOWN OF APEX PRIOR TO SITE DESIGN.
  2. THE PROPERTY IS SUBJECT TO CONSERVATION EASEMENTS AND RIGHTS OF ACCESS PROVIDED PURSUANT TO FULL DELIVERY MITIGATION CONTRACT RECORDED IN THE WAKE COUNTY RECORDERS OFFICE AT BOOK 01094, PAGES 0226-0249 AND 01015, PAGE 0032. EASEMENTS ARE NOT SHOWN ON THIS CONCEPT EXHIBIT AND MAY IMPACT LAND DEVELOPMENT.
  3. WETLAND/STREAM/RIPARIAN BUFFER LOCATIONS ARE APPROXIMATE. THE LIMITS OF THESE FEATURES AS SHOWN WERE DETERMINED USING BEST PROFESSIONAL JUDGEMENT AND DESKTOP INTERPRETATION OF WAKE COUNTY GIS DATA, AERIAL PHOTOGRAPHS, USGS QUADS, & WAKE COUNTY SOIL SURVEY. THESE FEATURES HAVE NOT BEEN VERIFIED IN THE FIELD AND THEREFORE ARE SUBJECT TO CHANGE.
  4. THERE MAY BE ADDITIONAL WETLANDS OR STREAMS PRESENT THAT ARE NOT DEPICTED THAT WOULD BE IDENTIFIED DURING A FORMAL WETLAND DELINEATION.
  5. ASSUMING ANNEXATION INTO APEX, BUFFER SUBJECTIVITY IS BASED ON THE TOWN OF APEX RIPARIAN BUFFER ORDINANCE. BUFFER SUBJECTIVITY SHOULD BE VERIFIED BY TOWN OF APEX PRIOR TO DESIGN.
  6. THE PROPERTY IS CURRENTLY IN WAKE COUNTY JURISDICTION AND MAY BE SUBJECT TO ADDITIONAL BUFFERS PER WAKE COUNTY WATER SUPPLY WATERSHED BUFFER ORDINANCE UNLESS ANNEXED INTO APEX.
  7. IT IS ASSUMED INDIVIDUAL TRACTS WILL BE RECOMBINED.
  8. IT IS ASSUMED ANY HISTORIC BUILDINGS WILL BE RELOCATED AND NOT IMPACT DEVELOPMENT AREAS.

# THE 'SUPERSTAR REGION'

A LOOK AT MAJOR DEVELOPMENTS ALREADY UNDERWAY IN APEX AND HOLLY SPRINGS

## LEGEND

- 1 TRIANGLE INNOVATION POINT
- 2 CAMP HELIX INNOVATION PARK
- 3 THE YIELD NORTH
- 4 VERIDEA
- 5 OAKVIEW INNOVATION PARK
- 6 THE YIELD HOLLY SPRINGS

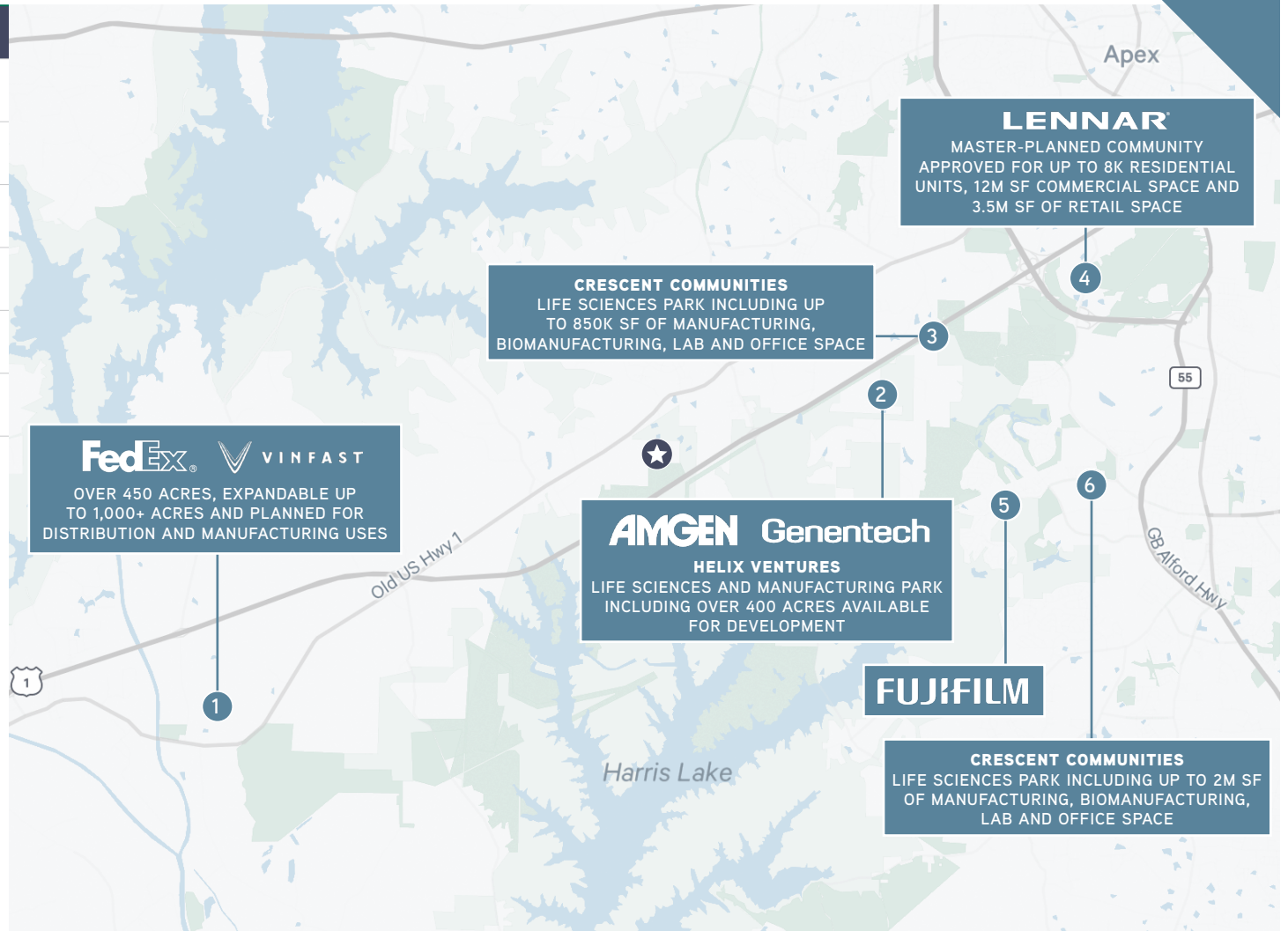

# STRATEGICALLY LOCATED WITH STRONG CONNECTIVITY TO MAJOR TRIANGLE & TRIAD POINTS OF INTEREST

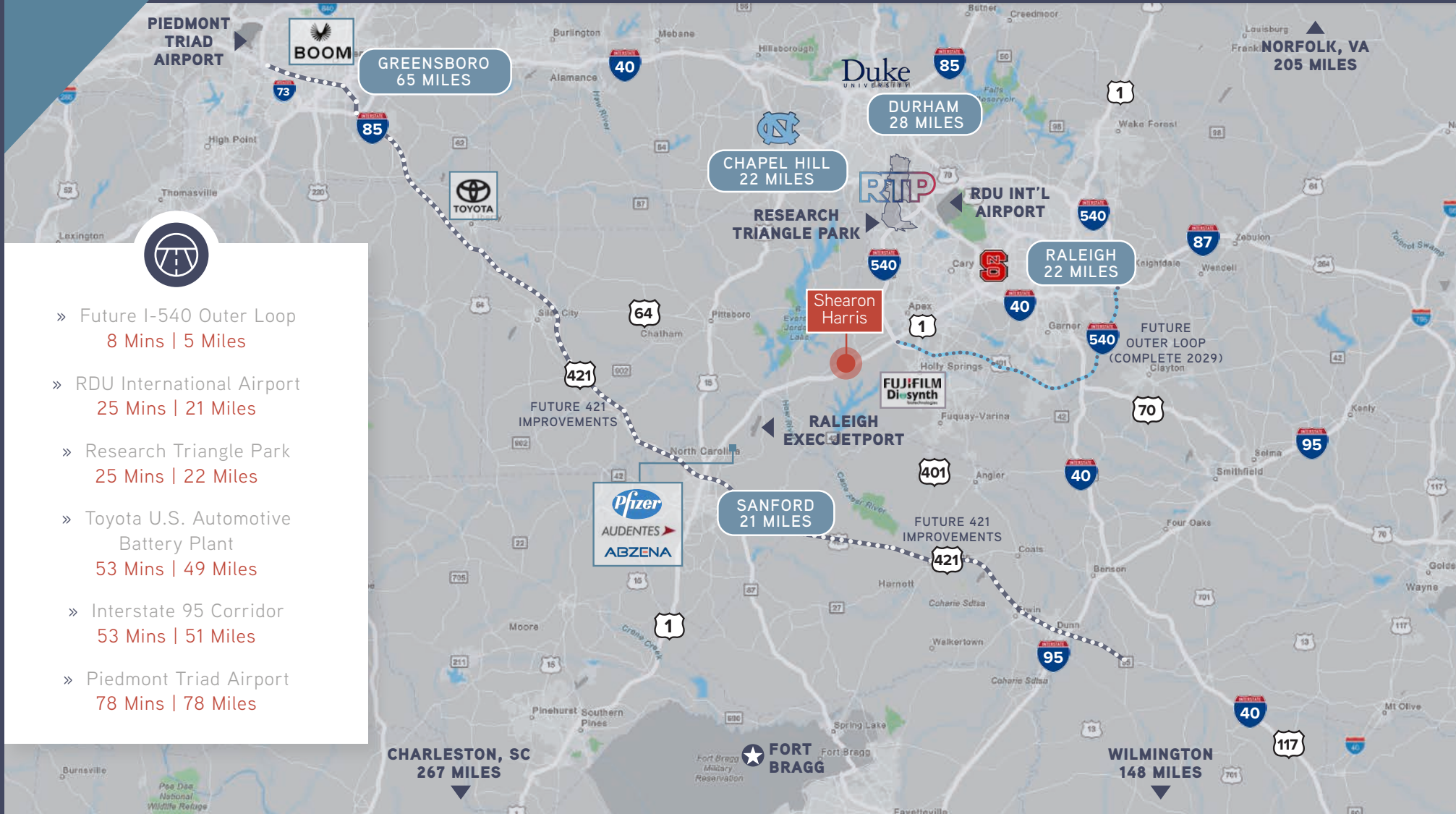

- » Future I-540 Outer Loop  
8 Mins | 5 Miles
- » RDU International Airport  
25 Mins | 21 Miles
- » Research Triangle Park  
25 Mins | 22 Miles
- » Toyota U.S. Automotive  
Battery Plant  
53 Mins | 49 Miles
- » Interstate 95 Corridor  
53 Mins | 51 Miles
- » Piedmont Triad Airport  
78 Mins | 78 Miles

# UNRIVALED EAST COAST ACCESSIBILITY

TOTAL POPULATION OF 6.525 MILLION  
WITHIN A 100-MILE RADIUS

## SEAPORTS

Wilmington, NC	154 miles
Morehead City, NC	170 miles
Norfolk, VA	209 miles

## INTERNATIONAL AIRPORTS

Raleigh-Durham	21 miles
Piedmont Triad	78 miles
Wilmington	147 miles
Charlotte Douglas	154 miles

## RAILLINES

CSX Raleigh Yard Raleigh, NC	24 miles
Norfolk Southern Intermodal Greensboro, NC	70 miles

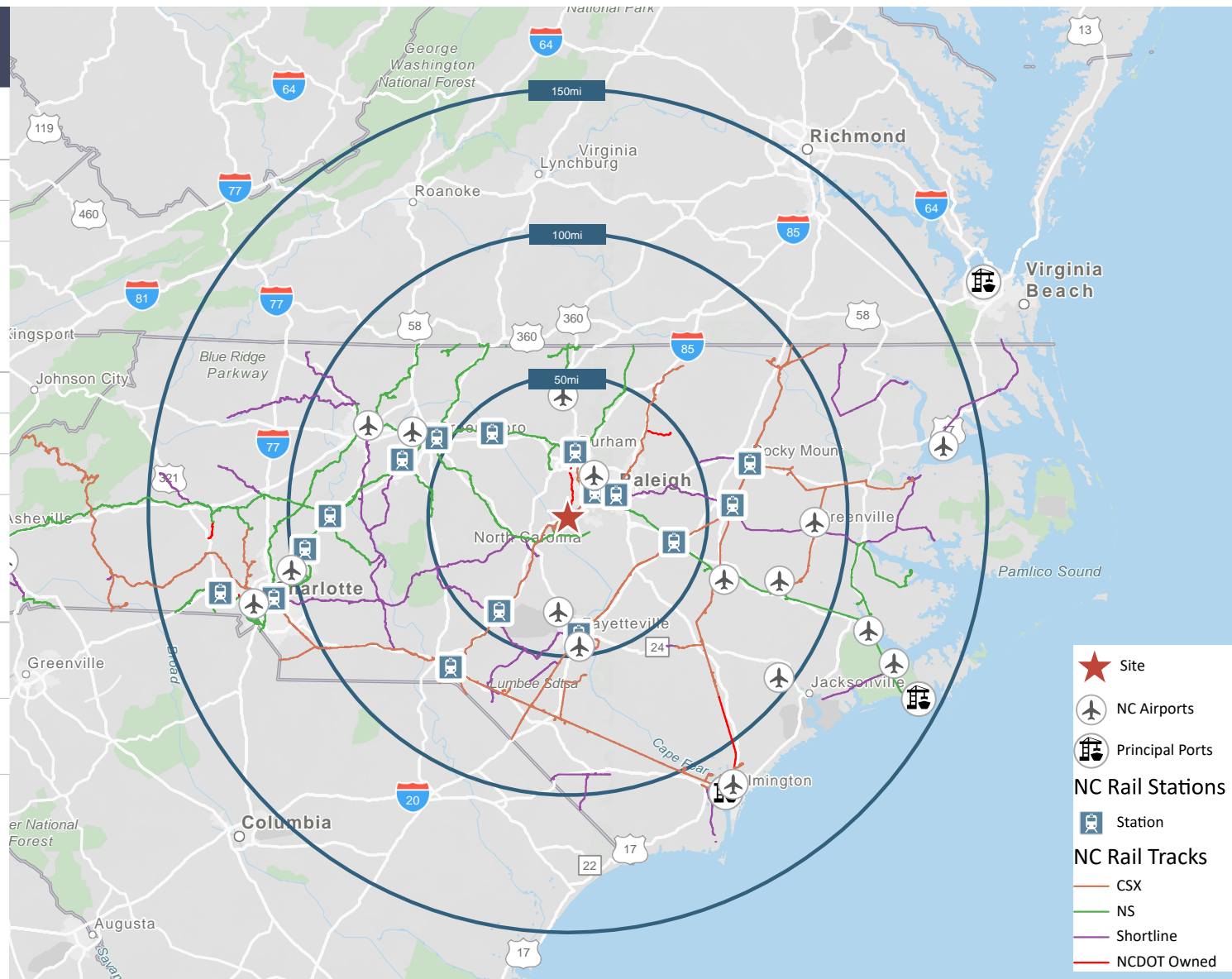

# COMMITMENT TO EDUCATION

## HIGHER EDUCATION

- › 3 tier-1 research universities
- › 7 additional four-year colleges and universities
- › 4 community college systems

## NORTH CAROLINA

- › #1 Largest Manufacturing Workforce in the Southeast
- › 29,000 STEM Degrees Conferred Annually

## STUDENTS

- › More than 110,000 students are enrolled annually in the region's 10 four-year colleges and universities.
- › Raleigh-Durham's extensive community college system serves more than 100,000 students each year.

## TOP 5 METROS FOR COLLEGE GRADUATES

Source: ADP Research

**#2**

**MILWAUKEE  
WISCONSIN**

**#3**

**BALTIMORE,  
MARYLAND**

**#1**

**RALEIGH,  
NORTH CAROLINA**

**#4**

**AUSTIN,  
NORTH CAROLINA**

**#5**

**BIRMINGHAM  
ALABAMA**

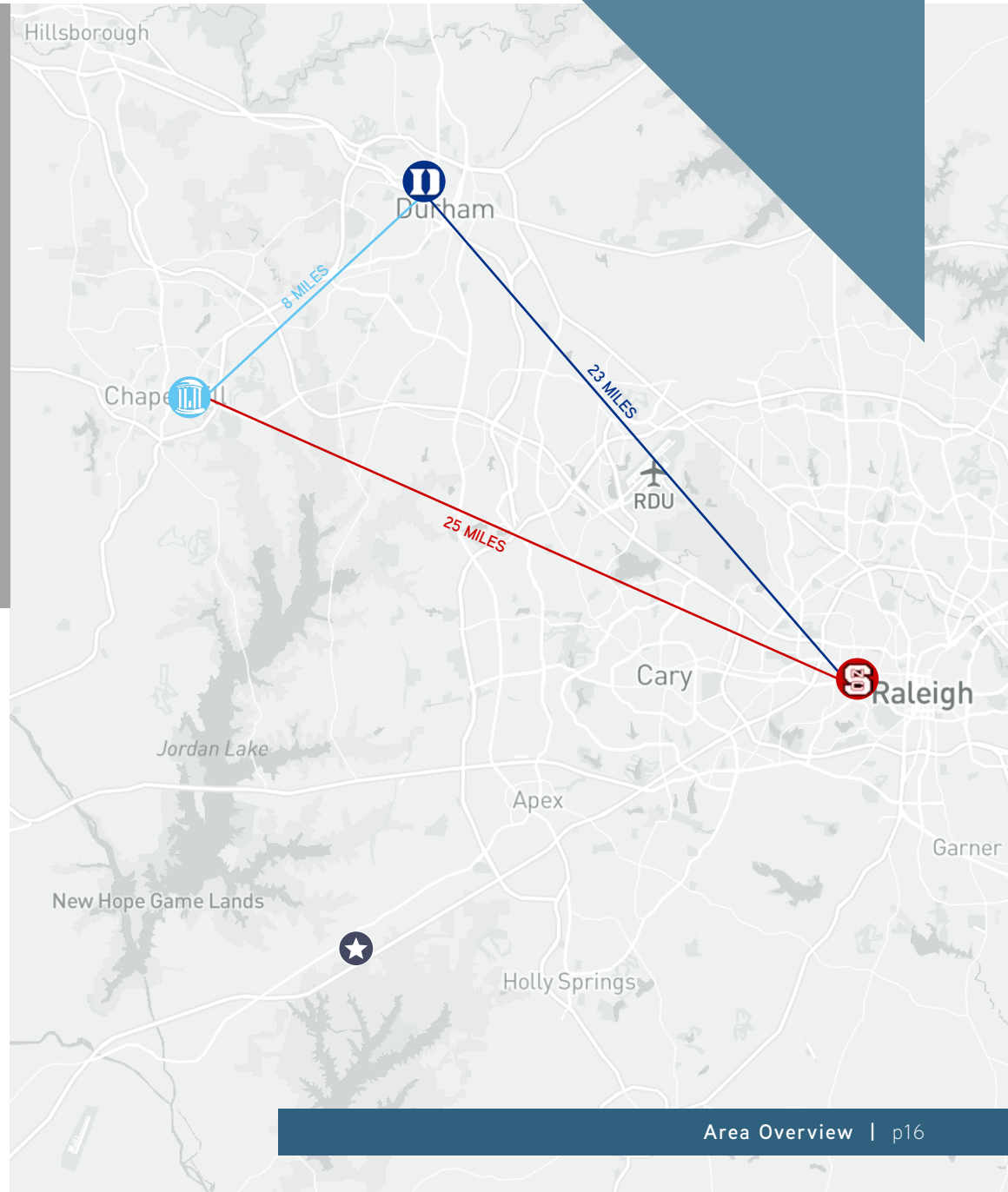

# BETTER FOR BUSINESS BY DESIGN

The Raleigh-Durham market is a stable place to do business, with low costs, a low-tax structure and pro-business regulatory environment. North Carolina's flat corporate tax rate is the lowest among the 44 U.S. states that levy the tax. With a legislated phase-out underway, the rate is set to fall again in the coming years. Construction costs, electric rates, overall taxes and our cost of living are all below the national average. Additionally, the state of North Carolina, along with Wake County and the city of Raleigh, have each secured a AAA bond rating for the last 50 years, making North Carolina one of only 10 states to earn this rating. Raleigh-Durham's competitive business climate has attracted employers looking to relocate their operations away from rising rent in other major metros and has helped existing companies grow and thrive. While rents are ever-rising in tech hotspots like Silicon Valley, talent continues to move to new growth markets like the Raleigh metro, which can support lifestyles equally as well for a much lower cost.

## #1

**BEST STATE FOR BUSINESS**  
NORTH CAROLINA  
CNBC | JULY 2025

## #3

**BEST CORPORATE TAX RANK**  
NORTH CAROLINA  
TAX FOUNDATION | JANUARY 2026

## #13

**BEST TAX SYSTEM**  
NORTH CAROLINA  
TAX FOUNDATION | JANUARY 2026

	RALEIGH MSA	NORTH CAROLINA	USA
<b>POPULATION</b>			
2025	1,570,690	10,995,758	339,887,819
2030 - Projection	1,708,873	11,445,142	347,149,422
2020-2025 Annual Growth Rate	2.02%	0.99%	0.48%
2025-2030 Annual Growth Rate	1.70%	0.80%	0.42%
<b>HOUSEHOLDS</b>			
2025	617,349	4,489,106	132,422,916
2030 - Projection	680,465	4,740,760	136,716,884
2020-2025 Annual Growth Rate	2.50%	1.46%	0.83%
2025-2030 Annual Growth Rate	1.97%	1.10%	0.64%
<b>HOUSEHOLD INCOME</b>			
Average Household Income	\$137,543	\$105,288	\$116,179
Median Household Income	\$104,814	\$74,690	\$81,624
<b>HOUSING VALUE</b>			
Median Home Price	\$465,122	\$334,561	\$370,578
Average Home Price	\$528,023	\$398,358	\$476,461

# Q4 2025 RALEIGH-DURHAM INDUSTRIAL MARKET

▲  
**8.3%**  
Warehouse Vacancy

▲  
**\$10.32**  
Warehouse Asking Rate NNN

▼  
**9.0%**  
Flex Vacancy

▼  
**\$17.72**  
Flex Asking Rate NNN

## Market Fundamentals

Overall warehouse vacancy is 8.3%, an increase of 81 basis points from the previous quarter and a 3.0% increase year-over-year. Net absorption for warehouse totaled 530,219 sq. ft., with Class A space accounting for 86% of net absorption.

Class A warehouses had 795,529 sq. ft. of positive absorption during 2025, while Class B and C combined had 559,963 sq. ft. of negative absorption, showing sustained favoritism toward new, modern space and reduced tenant pricing sensitivity as rental rates continue to push higher. Increases in average warehouse asking rates are being driven by new Class A construction.

Flex vacancy increased nominally in Q4 but lowered overall in 2025, indicating improved stability for the property subtype. Flex asking rates softened year-to-date, a reflection of the 7% decrease to direct available Class A space due to successful lease-up.

## Economic Outlook

The national economic environment projects U.S. GDP growth at 1.4% for 2026, with unemployment expected to rise to 4.5% and inflation peaking near 3.3% mid-year. The latest Bureau of Labor Statistics data (September 2025) shows that local Raleigh-Durham labor conditions remain stronger than the national average, with unemployment at 3.2% in Raleigh and 3.4% in Durham, compared to 4.4% nationally.

Among active tenants in the market, larger footprint needs are dominating demand. Retailers and 3PLs are consolidating networks and shifting space. Tenants currently favor high-clear facilities near major corridors, while older assets may face challenges without landlord upgrades. Rental growth is likely to moderate with increased inventory, but investor and landlord confidence remains strong. Well-located assets leased to credit tenants remain attractive to buyers, and Sun Belt growth markets continue to draw global investors.

# 4232-4308

## SHEARON HARRIS RD

NEW HILL, NORTH CAROLINA



### CONTACTS

#### **CHESTER F. ALLEN**

Executive Vice President  
Land Services  
+1 919 210 7301  
chester.allen@cbre.com

#### **TIFFANY HILBURN**

Vice President  
Land Services  
+1 910 334 0634  
tiffany.hilburn@cbre.com

© 2026 CBRE, Inc. All rights reserved. This information has been obtained from sources believed reliable but has not been verified for accuracy or completeness. CBRE, Inc. makes no guarantee, representation or warranty and accepts no responsibility or liability as to the accuracy, completeness, or reliability of the information contained herein. You should conduct a careful, independent investigation of the property and verify all information. Any reliance on this information is solely at your own risk. CBRE and the CBRE logo are service marks of CBRE, Inc. All other marks displayed on this document are the property of their respective owners, and the use of such marks does not imply any affiliation with or endorsement of CBRE. Photos herein are the property of their respective owners. Use of these images without the express written consent of the owner is prohibited.

**CBRE**