

Wisbech - 108a Norfolk Street, Cambridgeshire PE13 2LD  
Takeaway/Cafe to Rent



**BLUE ALPINE**

PROPERTY CONSULTANTS



# Wisbech - 108a Norfolk Street, Cambridgeshire PE13 2LD

## Takeaway/Cafe to Rent



### Property Features:

- Comprises ground floor takeaway with full commercial kitchen and large basement
- VAT is NOT applicable to this property
- Available on a new lease with flexible terms
- Located within the heart of Wisbech, which is the third largest town in Cambridgeshire, with occupiers nearby including Post Office, JD Wetherspoon, Barber, Convenience Store and more.

### Property Description:

Comprises ground floor takeaway shop with large basement, providing the following accommodation and dimensions:

Ground Floor: 47 sq m (505 sq ft)

Open plan retail, kitchen, storage

Basement: 110 sq m (1,184 sq ft)

Ancillary, storage, wc

Total area size: 157 sq m (1,689 sq ft)

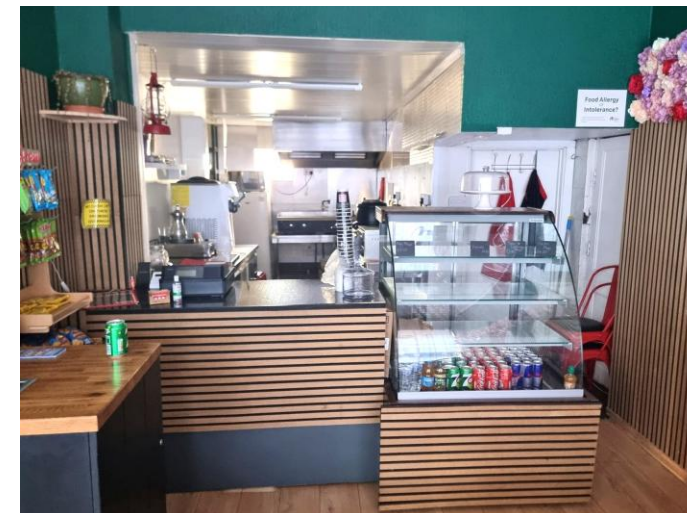

# Wisbech - 108a Norfolk Street, Cambridgeshire PE13 2LD

## Takeaway/Cafe to Rent



### Terms:

Available on a new lease with terms to be agreed by negotiation

Rent: £130 per week (PCM: £563.33)

Deposit: £1,690 (3 Months)

### Rateable Value:

Rateable Value - £5,700 p.a.

Rates Payable - £0\*

\*Note - Small business rates relief available (subject to terms)

### EPC:

The property benefits from a D Rating. Certificate and further details available on request.

### Location:

Wisbech is the third largest town in Cambridgeshire, after Cambridge and St Neots. The property is situated on the west side of Norfolk Street, to the north of its junction with St Peter's Road. Located within the heart of Wisbech, it benefits from easy access to a range of facilities.

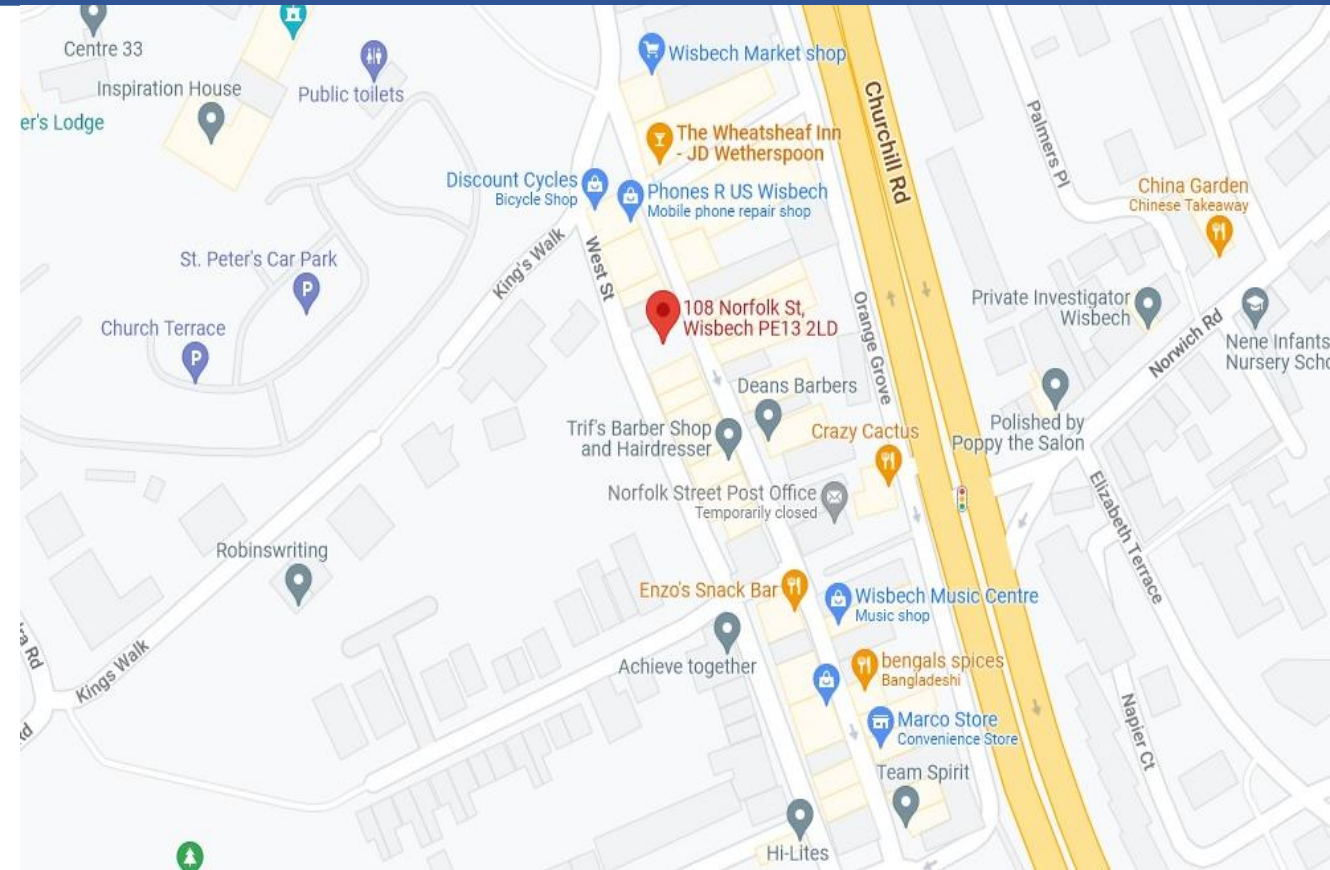

# Wisbech - 108a Norfolk Street, Cambridgeshire PE13 2LD

## Takeaway/Cafe to Rent

### Contacts:

For further information or to schedule a viewing, please contact a member of our team below.



Daniel Bean  
Senior Property Consultant  
M: +44(0)7881 013606  
E: daniel@bluealpine.com



Eric Yi  
Property Consultant  
M: +44(0)7342 484509  
E: eric@bluealpine.com



Sam Georgev  
VP Sales & Lettings  
M: +44(0)7554 557088  
E: sam@bluealpine.com



Callum Dormer  
Sales & Lettings  
M: +44(0)7766 753302  
E: callum@bluealpine.com

### Address:

Blue Alpine Partners Limited  
Trading Address: 54 Welbeck Street, Marylebone, London W1G 9XZ  
Registered Address: Suite 115, Devonshire House, Manor Way, Borehamwood, Hertfordshire, WD6 1QQ

**Disclaimer:** Blue Alpine Partners prepares sales and letting particulars diligently and all reasonable steps are taken to ensure that they are correct. Neither a seller nor a landlord nor Blue Alpine Partners will, however, be under any liability to any purchaser or tenant or prospective purchaser or tenant in respect of them. If a property is unoccupied, Blue Alpine Partners may not have all the information required by a prospective purchaser or tenant in its possession, may not be able to obtain it and may not be able to verify all the information which it does hold. Prospective purchasers should make their own investigations before finalising any agreement to purchase or lease.



# BLUE ALPINE

PROPERTY CONSULTANTS