

UNIT #22

2ND FLOOR

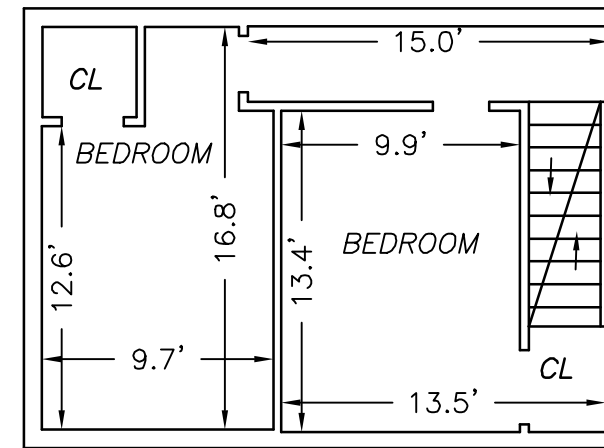

AREA = 397 SF

1ST FLOOR

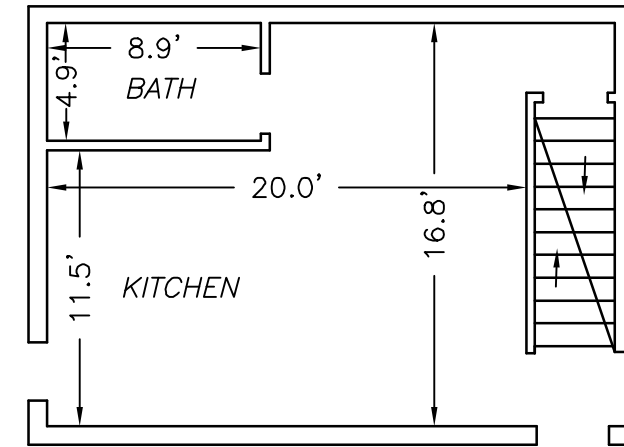

AREA = 397 SF

BASEMENT

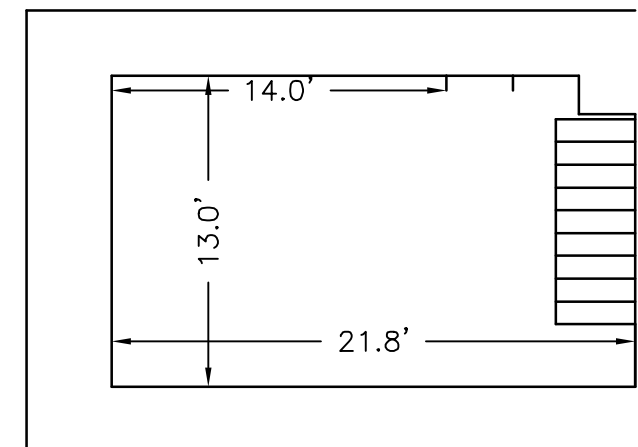

AREA = 282 SF

UNIT #24

2ND FLOOR

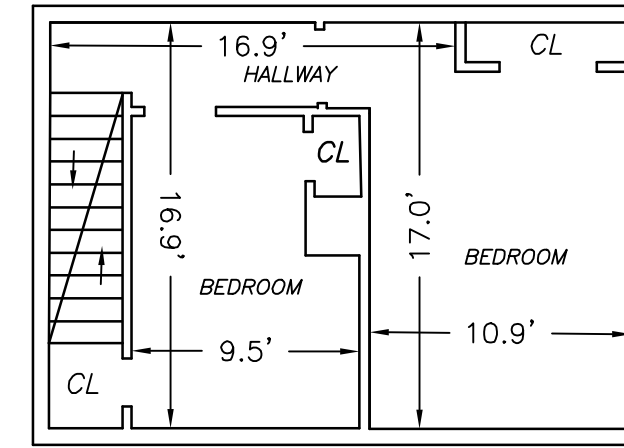

AREA = 410 SF

1ST FLOOR

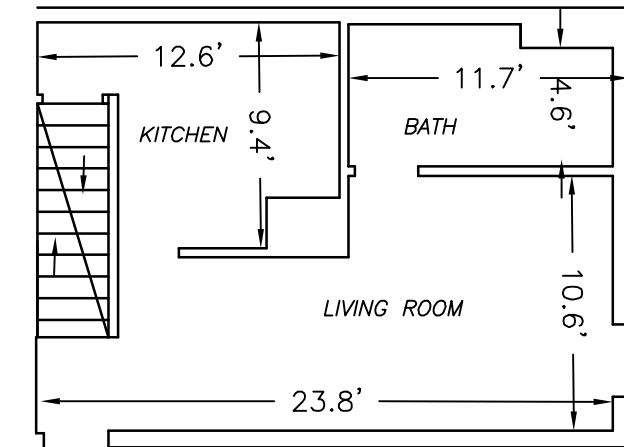

AREA = 409 SF

BASEMENT

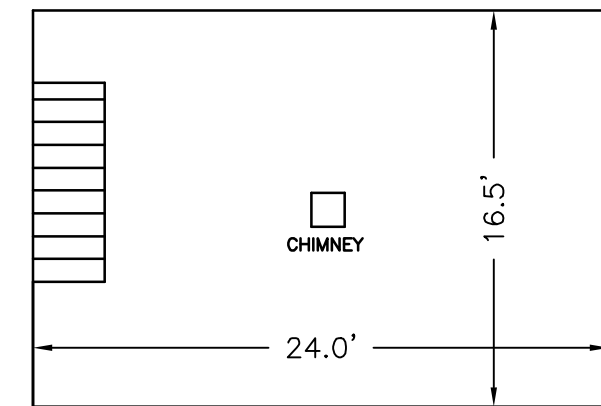

AREA = 396 SF

UNIT #16

2ND FLOOR

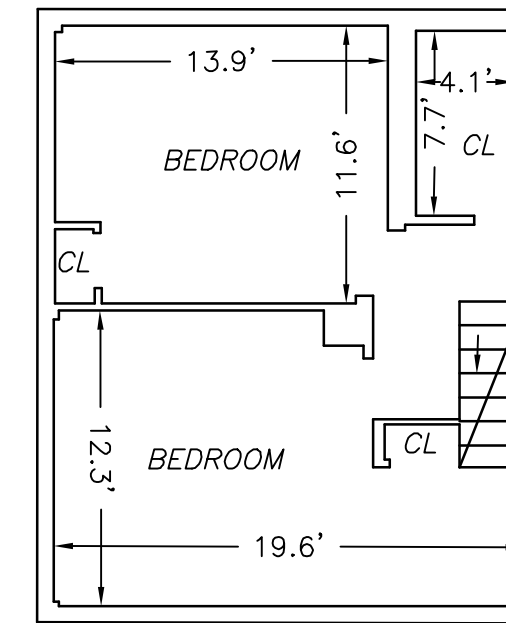

AREA = 474 SF

1ST FLOOR

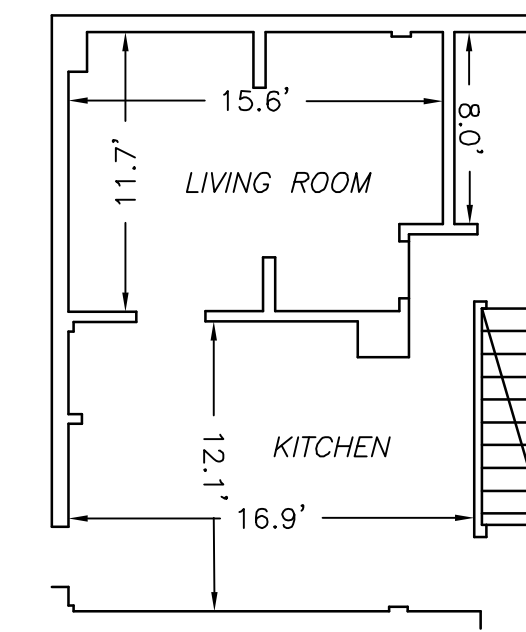

AREA = 477 SF

BASEMENT

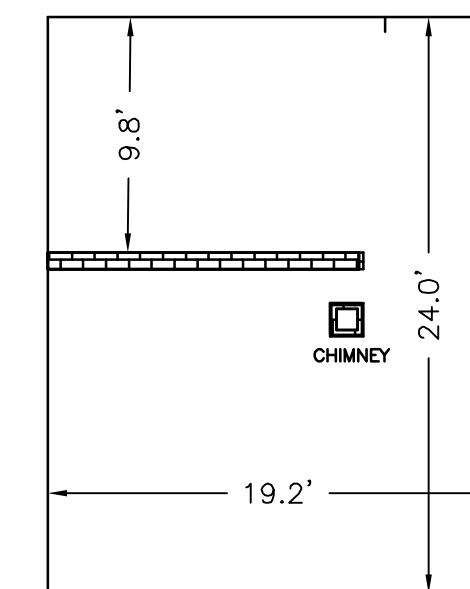

AREA = 461 SF

UNIT #18

2ND FLOOR

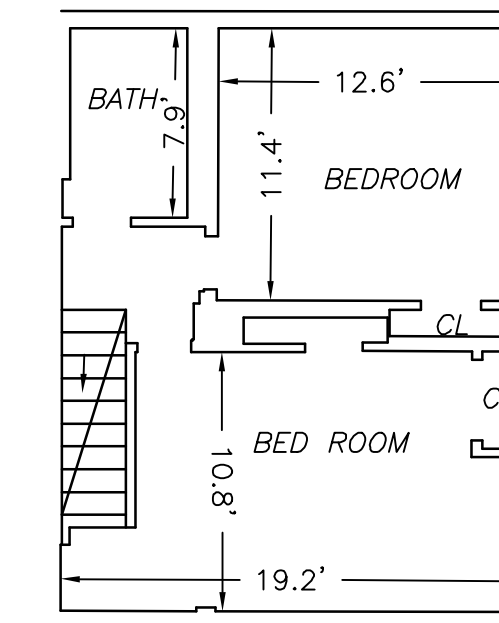

AREA = 462 SF

1ST FLOOR

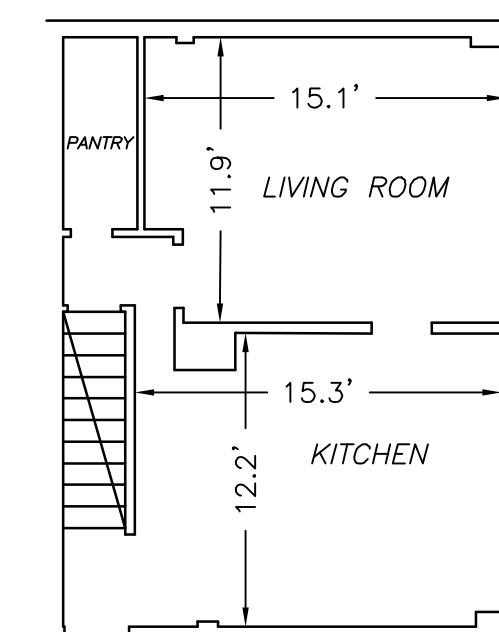

AREA = 458 SF

BASEMENT

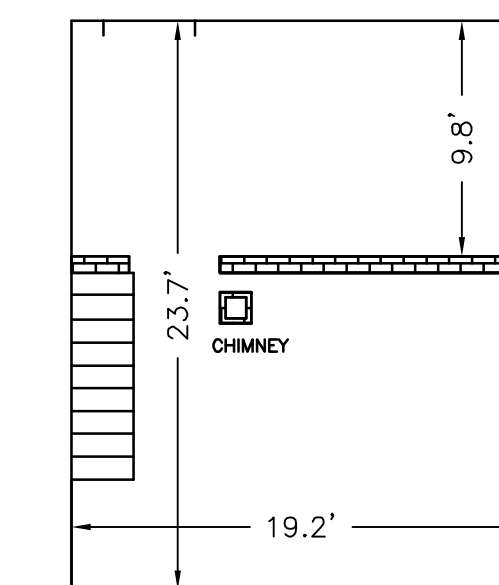

AREA = 454 SF

THE BUILDINGS HAVE NO NAMES.

I REPORT THAT THIS PLAN FULLY AND ACCURATELY DEPICTS THE LAYOUT, LOCATION, UNIT NUMBER AND DIMENSIONS OF UNITS 589, 591, AND 593 OF RIVERBANK CONDOMINIUM, AS BUILT.

I REPORT THAT THIS PLAN AND SURVEY CONFORM TO THE TECHNICAL AND PROCEDURAL STANDARDS FOR THE PRACTICE OF LAND SURVEYING IN THE COMMONWEALTH OF MASSACHUSETTS. FURTHERMORE, I REPORT THAT THIS PLAN HAS BEEN PREPARED IN CONFORMITY WITH THE RULES AND REGULATIONS OF THE REGISTERS OF DEEDS OF THE COMMONWEALTH OF MASSACHUSETTS.

SIGNED: _____ DATE: _____

PAQUETTE COMMONS CONDOMINIUM

CONDOMINIUM FLOOR PLAN IN
NORTHAMPTON, MASSACHUSETTS
PREPARED FOR
SAFE JOURNEYS LLC

DATE	REVISION	BY

FEET 0 8 16 24 METERS 0 2.4 4.9 7.3	
SURVEY: SO	FLD. BK:
CALC: SO	DESIGN:
DRAFT: SO	CHECK: EBH

Holmberg & Howe
LAND SURVEYORS
87 UNION STREET
P.O. BOX 945
EASTHAMPTON, MA 01027
TELEPHONE (413) 529-1700
FAX (413) 529-2237
37 DAMON POND ROAD
CHESTERFIELD, MA 01012
TELEPHONE (413) 296-4525
FAX (413) 529-2237