



bold line
design

OWNER

JWB CONSTRUCTION GROUP
7563 Philips Highway, Suite 208
Jacksonville, FL 32256
904.677.6777

ARCHITECT

BOLD LINE DESIGN LLC
12636 SAN JOSE BOULEVARD SUITE 3
JACKSONVILLE, FL 32223
ARCHITECTURE@BOLDLINE.DESIGN

CONTRACTOR

TBD

STRUCTURAL ENGINEER

LOU PONTIGO & ASSOCIATES, INC.
4745 SUTTON PARK COURT, SUITE 204
JACKSONVILLE BEACH, FLORIDA 32224
904.242.0908

MECHANICAL & PLUMBING ENGINEER

BUNYA ENGINEERING LLC
36 RIDGEVIEW DRIVE
SILVER CREEK, GEORGIA 30173
404.451.0599

ELECTRICAL ENGINEER

WESTSIDE ENGINEERING LLC
5525 INTERSTATE N PARKWAY, SUITE 200
ATLANTA, GEORGIA 30328
404.965.1287

FIRE PROTECTION ENGINEER

GREGORY ENGINEERING, INC.
4567 DEEP RIVER PLACE
JACKSONVILLE, FLORIDA 32224
904.714.5188

SCHEMATIC DESIGN

8TH STREET MULTI-FAMILY
JACKSONVILLE, FLORIDA

11.5.21
PROJECT NUMBER: 21-0009

© 2021 BOLD LINE DESIGN LLC. ALL RIGHTS RESERVED. ARCHITECTURAL RENDERING FOR INFORMATIONAL PURPOSES ONLY. NOT TO BE USED FOR CONSTRUCTION OR ANY OTHER PURPOSE WITHOUT THE WRITTEN PERMISSION OF BOLD LINE DESIGN LLC.

ISSUES & REVISIONS		
#	DATE	DESCRIPTION
1	11.5.21	SCHEMATIC DESIGN

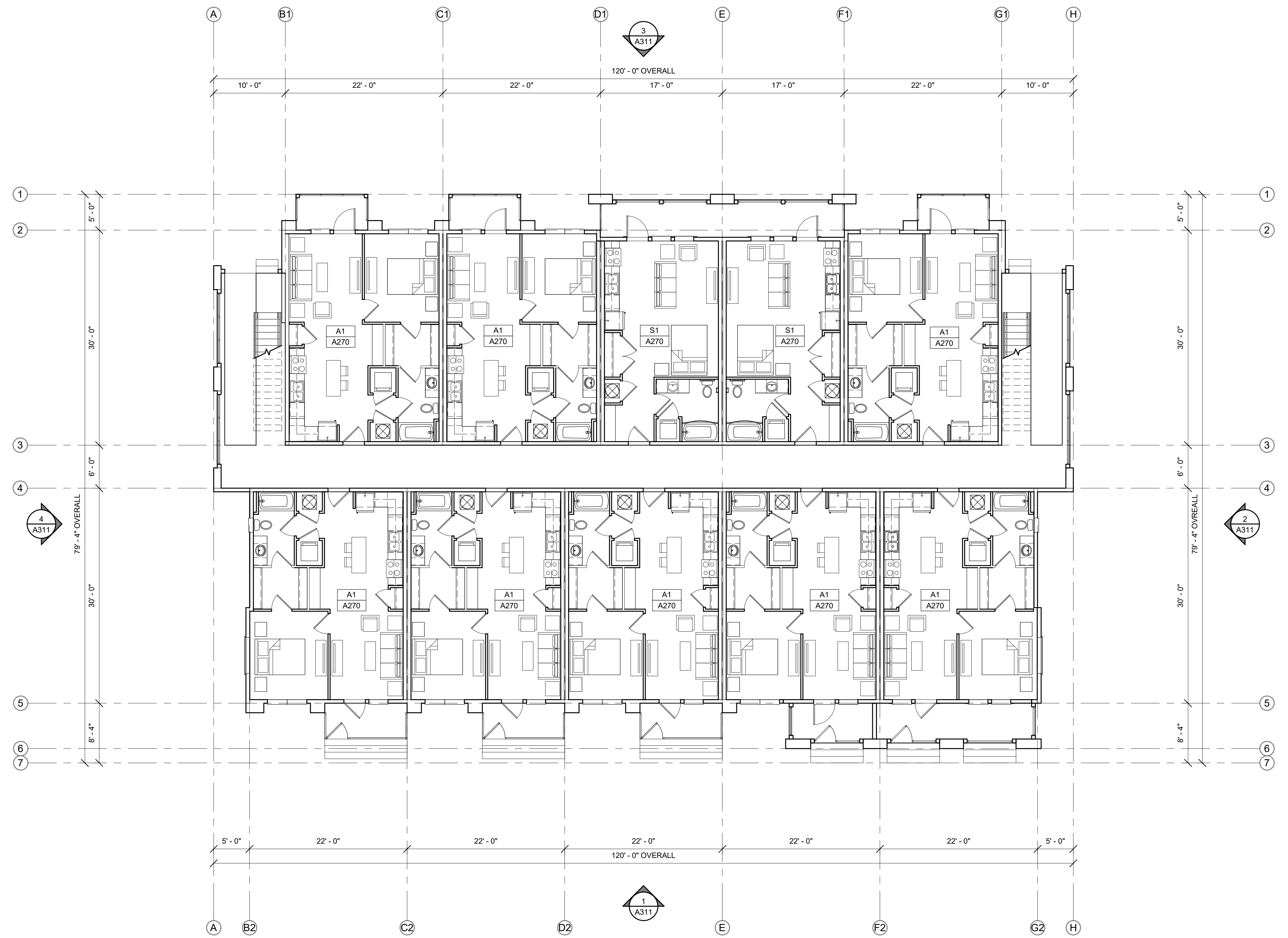

8TH STREET MULTI-FAMILY

DRAWN BY: AGA
CHECKED BY: JBB
8TH STREET MULTI-FAMILY
JACKSONVILLE, FLORIDA
PROJECT NUMBER: 21-0009

MIX 1 FLOOR PLAN - 1ST LEVEL

A211

FLOOR PLAN - 1ST LEVEL
1/8" = 1'-0"

© 2021 BOLD LINE DESIGN LLC. ALL RIGHTS RESERVED. BOLD LINE DESIGN LLC IS NOT RESPONSIBLE FOR ANY ERRORS OR OMISSIONS THAT MAY OCCUR IN THIS DOCUMENT. THIS DOCUMENT IS THE PROPERTY OF BOLD LINE DESIGN LLC AND IS TO BE USED ONLY FOR THE PROJECT AND SITE SPECIFICALLY IDENTIFIED HEREIN. ANY REPRODUCTION OR DISTRIBUTION OF THIS DOCUMENT WITHOUT THE WRITTEN PERMISSION OF BOLD LINE DESIGN LLC IS PROHIBITED.

ISSUES & REVISIONS		
#	DATE	DESCRIPTION
1	11.5.21	SCHEMATIC DESIGN

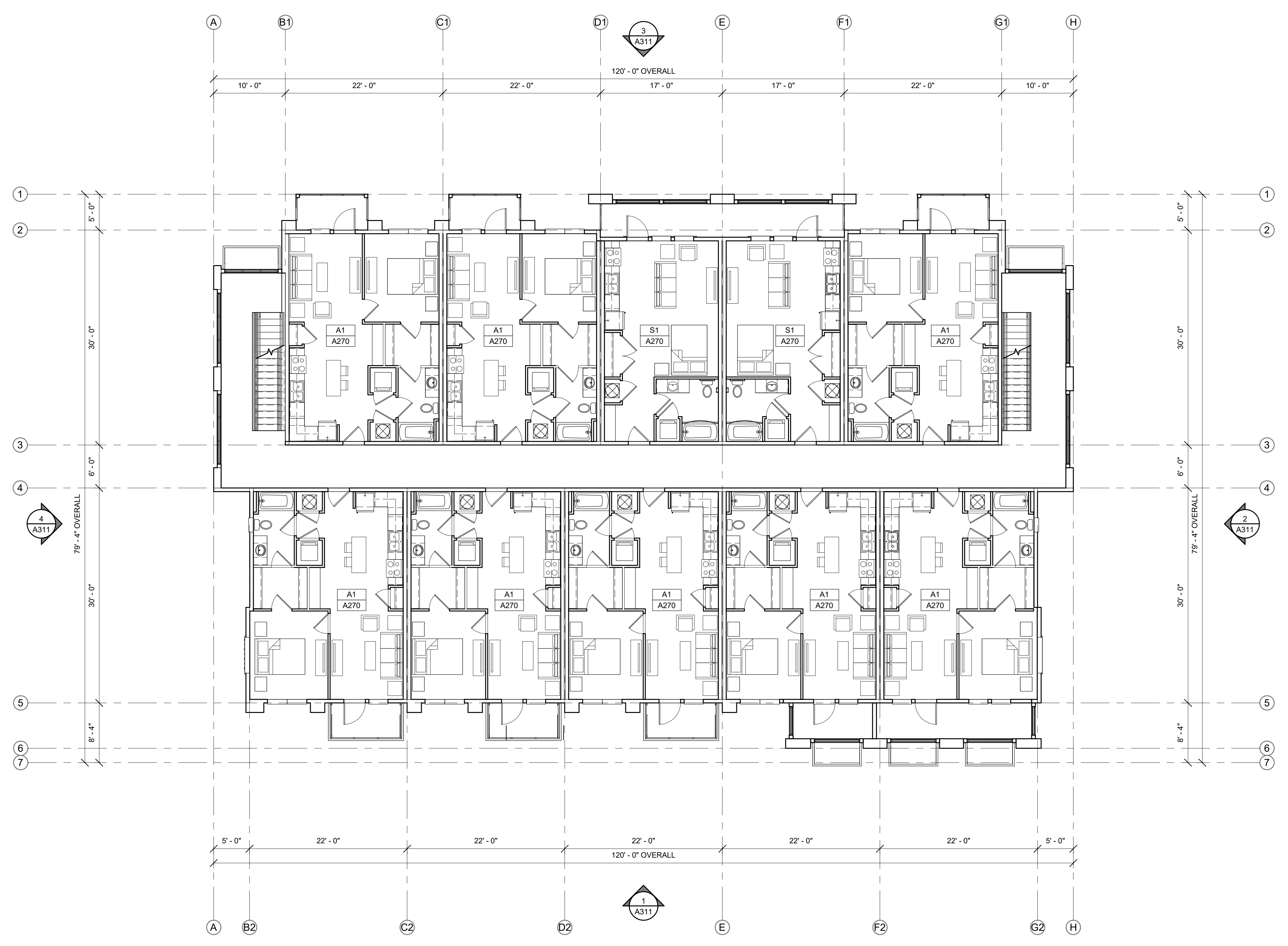

FLOOR PLAN - 2ND LEVEL
1/8" = 1'-0"

8TH STREET MULTI-FAMILY

DRAWN BY: AGA
CHECKED BY: JBB
8TH STREET MULTI-FAMILY
JACKSONVILLE, FLORIDA
PROJECT NUMBER: 21-0009

MIX 1 FLOOR PLAN - 2ND LEVEL

A212

© 2021 BOLD LINE DESIGN LLC. ALL RIGHTS RESERVED. NO PART OF THIS DOCUMENT IS TO BE REPRODUCED OR TRANSMITTED IN ANY FORM OR BY ANY MEANS, ELECTRONIC OR MECHANICAL, INCLUDING PHOTOCOPYING, RECORDING, OR BY ANY INFORMATION STORAGE AND RETRIEVAL SYSTEM, WITHOUT THE WRITTEN PERMISSION OF BOLD LINE DESIGN LLC.

ISSUES & REVISIONS		
#	DATE	DESCRIPTION
1	11.5.21	SCHEMATIC DESIGN

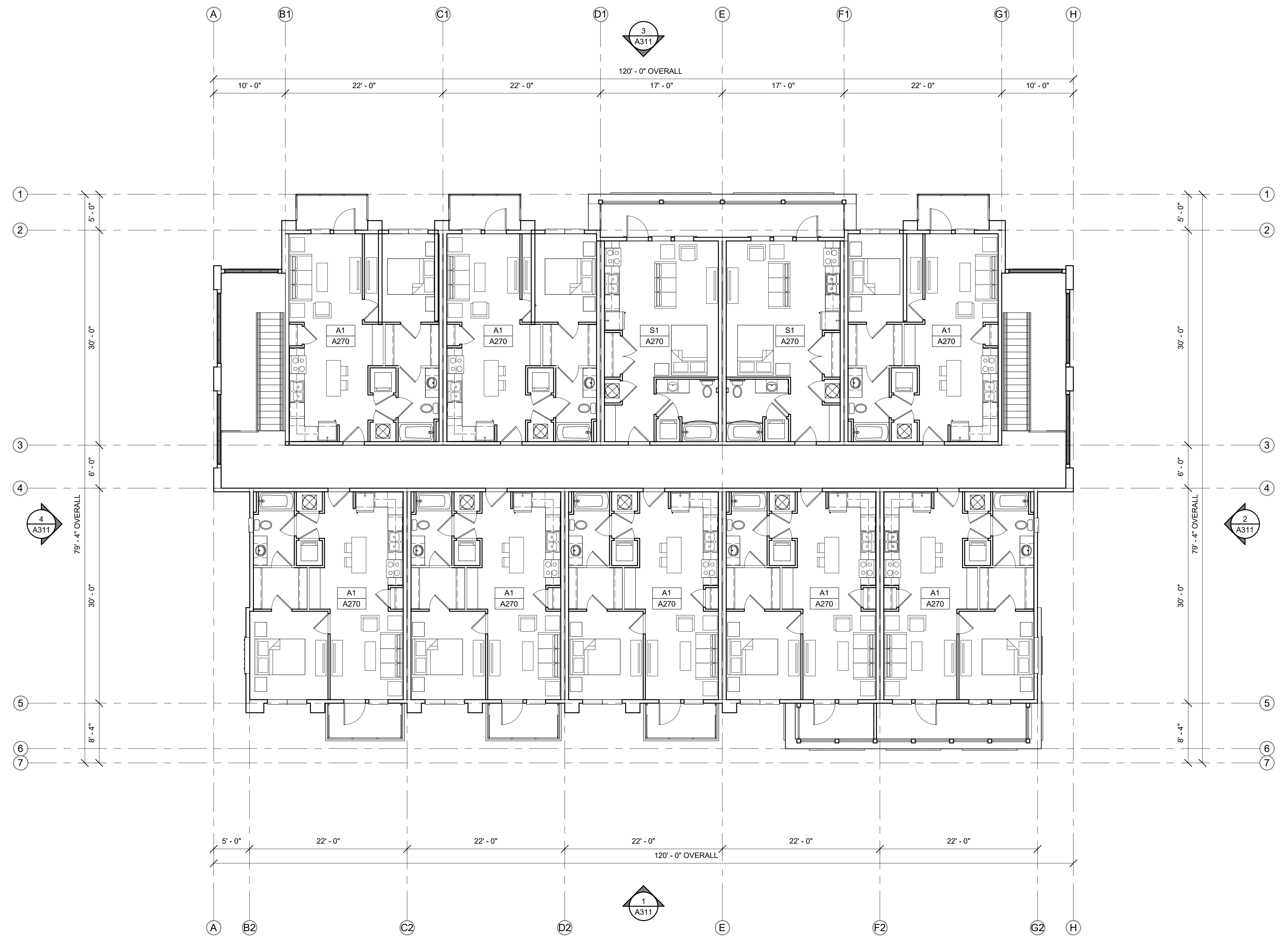

FLOOR PLAN - 3RD LEVEL
1/8" = 1'-0"

8TH STREET MULTI-FAMILY

DRAWN BY: AGA
CHECKED BY: JBB
8TH STREET MULTI-FAMILY
JACKSONVILLE, FLORIDA
PROJECT NUMBER: 21-0009

MIX 1 FLOOR PLAN - 3RD LEVEL

A213

© 2021 BOLD LINE DESIGN LLC. ALL RIGHTS RESERVED. BOLD LINE DESIGN LLC IS NOT RESPONSIBLE FOR ANY ERRORS OR OMISSIONS THAT MAY OCCUR IN THIS DOCUMENT. THE INFORMATION CONTAINED HEREIN IS FOR INFORMATIONAL PURPOSES ONLY AND DOES NOT CONSTITUTE AN OFFER OF ANY FINANCIAL PRODUCT OR SERVICE. THE INFORMATION CONTAINED HEREIN IS NOT INTENDED TO BE USED AS A SUBSTITUTE FOR PROFESSIONAL ADVICE. THE INFORMATION CONTAINED HEREIN IS NOT INTENDED TO BE USED AS A SUBSTITUTE FOR PROFESSIONAL ADVICE. THE INFORMATION CONTAINED HEREIN IS NOT INTENDED TO BE USED AS A SUBSTITUTE FOR PROFESSIONAL ADVICE.

© 2024 BOLD LINE DESIGN LLC. ALL RIGHTS RESERVED. THIS DOCUMENT IS THE PROPERTY OF BOLD LINE DESIGN LLC AND IS TO BE USED ONLY FOR THE PROJECT AND SITE SPECIFICALLY IDENTIFIED. ANY REUSE OR MODIFICATION OF THIS DOCUMENT WITHOUT THE WRITTEN PERMISSION OF BOLD LINE DESIGN LLC IS STRICTLY PROHIBITED. THE INFORMATION CONTAINED HEREIN IS FOR GENERAL INFORMATION ONLY AND DOES NOT CONSTITUTE AN OFFER OF ANY FINANCIAL PRODUCT OR SERVICE. THE INFORMATION CONTAINED HEREIN IS NOT INTENDED TO BE USED AS A SUBSTITUTE FOR PROFESSIONAL ADVICE. THE INFORMATION CONTAINED HEREIN IS NOT INTENDED TO BE USED AS A SUBSTITUTE FOR PROFESSIONAL ADVICE. THE INFORMATION CONTAINED HEREIN IS NOT INTENDED TO BE USED AS A SUBSTITUTE FOR PROFESSIONAL ADVICE.

ROOF NOTES

1. TYPICAL ROOF FEATURES & COMPONENTS (UNO)
 - ROOF PITCH 14:12 UNO
 - GUTTER PROFILE 10" BOX-STYLE
 - DOWNSPOUT SIZE 6"x6"
2. ALL ATTIC SPACES OVER CONDITIONED SPACE IS TO BE SEALED. **NO VENTILATION REQUIRED.**
 - A. 1203.3 UNVENTED ATTIC AND UNVENTED ENCLOSED RAFTER ASSEMBLIES.
 - a. 5.1.2 WHERE AIR-PERMEABLE INSULATION IS PROVIDED INSIDE THE BUILDING THERMAL ENVELOPE, IT SHALL BE INSTALLED IN ACCORDANCE WITH ITEM 5.1. IN ADDITION TO THE AIR-PERMEABLE INSULATION INSTALLED DIRECTLY BELOW THE STRUCTURAL SHEATHING, RIGID BOARD OR SHEET INSULATION SHALL BE INSTALLED DIRECTLY ABOVE THE STRUCTURAL ROOF SHEATHING IN ACCORDANCE WITH THE R VALUES IN TABLE 1203.3 FOR CONDENSATION CONTROL.
3. ROOFING SYSTEM TO BE FULLY ADHERED TPO
 - A. INSTALL ROOFING SYSTEM PER MANUFACTURER'S WRITTEN INSTRUCTIONS AND APPLICABLE FLORIDA PRODUCT APPROVAL DOCUMENTATION.
 - B. PROVIDE MANUFACTURER'S FULL WARRANTY.
4. ROOF DRAINAGE SYSTEMS
 - A. ALL ROOFS WILL SLOPE 1/4" PER FOOT TO GUTTERS.
 - B. GUTTERS & DOWNSPOUTS SHALL BE FABRICATED OUT OF ALUMINUM AND INSTALLED IN ACCORDANCE WITH THE REQUIREMENTS INDICATED IN SMACNA'S ARCHITECTURAL SHEET METAL MANUAL.
5. REFER TO CIVIL FOR LOCATIONS WHERE DOWNSPOUT TERMINATIONS ARE CONNECTED TO THE STORM SEWER SYSTEM. PROVIDE A SPLASH BLOCK AT EACH DOWNSPOUT TERMINATION WHERE IT IS NOT CONNECTED TO THE STORM SEWER SYSTEM.
6. DRAFTSTOPPING - 718.4.3 OTHER GROUPS.
 - A. DRAFTSTOPPING SHALL BE INSTALLED IN ATTICS AND CONCEALED ROOF SPACES, SUCH THAT ANY HORIZONTAL AREA DOES NOT EXCEED 3,000 SQUARE FEET (279 M2).
 - B. PROVIDE DRAFTSTOPPING AS REQUIRED BASED ON SPRINKLER HEAD LAYOUT AND DESIGN REQUIREMENTS
7. ALL AIR CONDITIONING CONDENSERS WILL BE LOCATED ON GROUND LEVEL.
8. REFER TO PLUMBING/MECHANICAL ROOF PENETRATION DETAIL.
9. MINIMUM CLEARANCES
 - A. ALL ROOF MOUNTED EQUIPMENT AND ROOF ACCESS HATCH OPENINGS SHALL BE INSTALLED WITH 10'-0" MINIMUM CLEARANCE FROM THE ROOF EDGE. GUARDS OR FALL PROTECTION MAY BE REQUIRED IF INSTALLED WITHIN LESS THAN 10'-0" OF THE ROOF EDGE. RE: FBC-8 SECTION 1015.6 & 1016.7
10. PROVIDE WALKING PADS AT CONDENSING UNITS LOCATION AS SHOWN ON PLAN.

ROOF PLAN LEGEND

- ROOF PITCH SLOPE DIRECTION
- ROOFING SYSTEM FULLY ADHERED TPO
- - - ATTIC DRAFTSTOPPING LOCATION
- GUTTER
- DS DOWNSPOUT (DS) TO GRADE / STORM
- DS DOWNSPOUT (DS) DROP INTO GUTTER BELOW
- ORV OFF RIDGE VENT (ORV) DIMENSIONS INDICATE LENGTH
- SOFFIT VENT BELOW



BOLD LINE DESIGN LLC
12636 SAN JOSE BOULEVARD
SUITE 3
JACKSONVILLE, FL 32223
ARCHITECTURE@BOLDLINE.DESIGN

NOT FOR CONSTRUCTION

DIGITAL SIGNATURE
ON FIRST SHEET ONLY

ISSUES & REVISIONS

#	DATE	DESCRIPTION
1	11.5.21	SCHEMATIC DESIGN

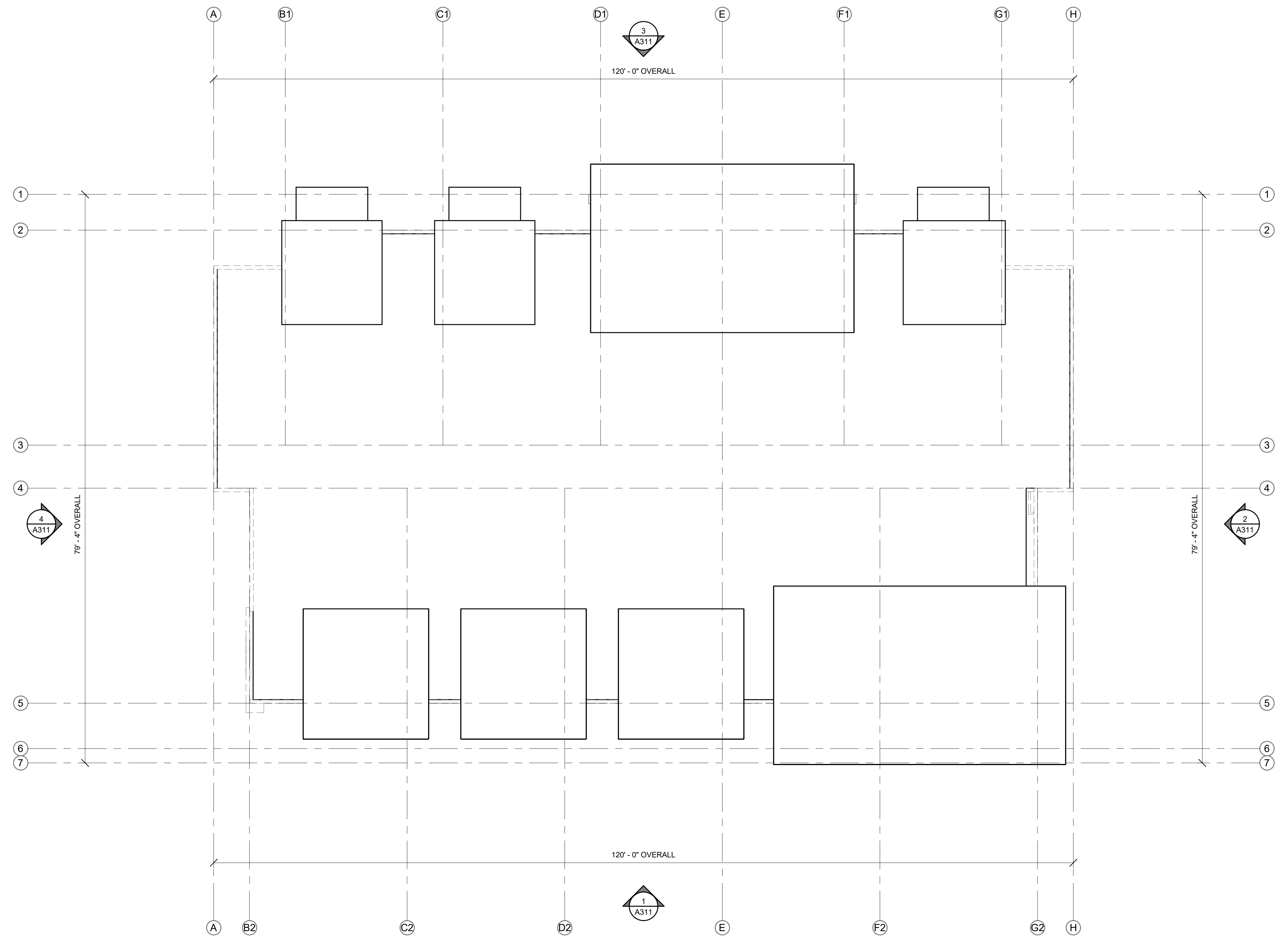

ROOF PLAN
1/8" = 1'-0"

8TH STREET MULTI-FAMILY

DRAWN BY: AGA
CHECKED BY: JBB
8TH STREET MULTI-FAMILY
JACKSONVILLE, FLORIDA
PROJECT NUMBER: 21-0009

MIX 1 FLOOR PLAN - ROOF PLAN

A214

ISSUES & REVISIONS		
#	DATE	DESCRIPTION
1	11.5.21	SCHEMATIC DESIGN

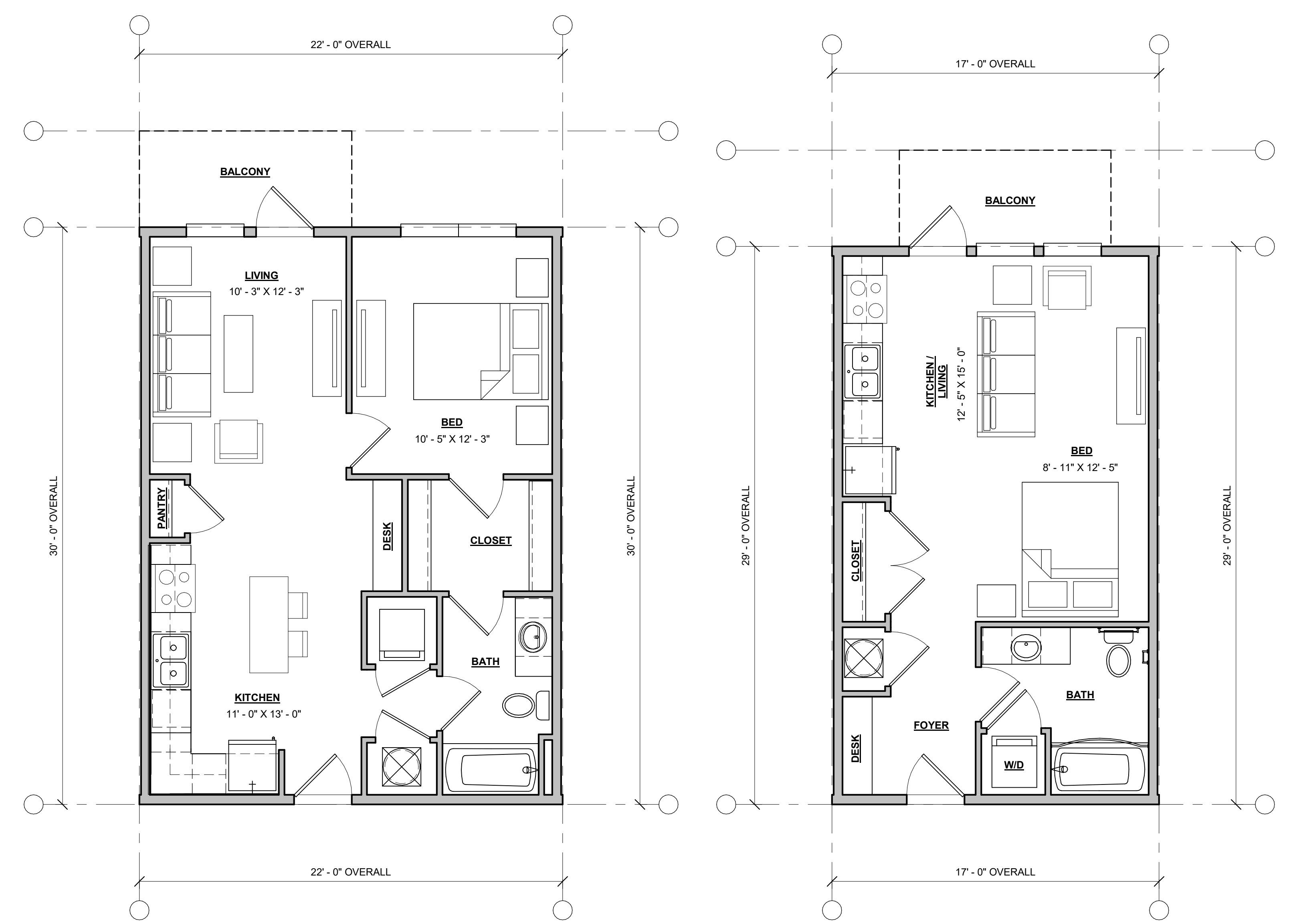

UNIT A1
1/4" = 1'-0"

UNIT S1
1/4" = 1'-0"

DRAWN BY: MLG
CHECKED BY: JBB
8TH STREET MULTI-FAMILY
JACKSONVILLE, FLORIDA
PROJECT NUMBER: 21-0009

SCHEMATIC DESIGN UNIT PLANS

© 2021 BOLD LINE DESIGN LLC. ALL RIGHTS RESERVED. BOLD LINE DESIGN LLC AND BOLD LINE ARCHITECTURE ARE TRADEMARKS OF BOLD LINE DESIGN LLC. BOLD LINE DESIGN LLC IS AN EQUAL OPPORTUNITY AFFIRMATIVE ACTION EMPLOYER. BOLD LINE DESIGN LLC IS AN EQUAL OPPORTUNITY AFFIRMATIVE ACTION EMPLOYER. BOLD LINE DESIGN LLC IS AN EQUAL OPPORTUNITY AFFIRMATIVE ACTION EMPLOYER.

© 2024 BOLD LINE DESIGN LLC. ALL RIGHTS RESERVED. ARCHITECTURE AND INTERIOR DESIGN SERVICES PROVIDED BY BOLD LINE DESIGN LLC. FOR THE PROJECT OF 8TH STREET MULTI-FAMILY. FOR THE ARCHITECT OF RECORD. THIS DOCUMENT AND CONTENTS ARE THE PROPERTY OF BOLD LINE DESIGN LLC AND ARE TO BE USED ONLY FOR THE PROJECT AND NOT BE REPRODUCED, COPIED, OR TRANSMITTED IN ANY FORM OR BY ANY MEANS, ELECTRONIC OR MECHANICAL, INCLUDING PHOTOCOPYING, RECORDING, OR BY ANY INFORMATION STORAGE AND RETRIEVAL SYSTEM. WITHOUT THE WRITTEN PERMISSION OF BOLD LINE DESIGN LLC.

MATERIALS LEGEND		
1	BRICK	REFER TO EXTERIOR ELEVATIONS & PAINT COLORS BELOW
2	FC LAP SIDING - SMOOTH 6" EXPOSURE	REFER TO EXTERIOR ELEVATIONS & PAINT COLORS BELOW
3	FC SMOOTH PANEL	REFER TO EXTERIOR ELEVATIONS & PAINT COLORS BELOW
4	FC SMOOTH PANEL WITH REVEAL JOINTS	REFER TO EXTERIOR ELEVATIONS & PAINT COLORS BELOW
5	FC SMOOTH PANEL	REFER TO EXTERIOR ELEVATIONS & PAINT COLORS BELOW
6	FC SMOOTH 1X4 TRIM	REFER TO EXTERIOR ELEVATIONS & PAINT COLORS BELOW
7	FC SMOOTH 1X6 TRIM	REFER TO EXTERIOR ELEVATIONS & PAINT COLORS BELOW
8	FC SMOOTH 1X8 TRIM	REFER TO EXTERIOR ELEVATIONS & PAINT COLORS BELOW
9	FC SMOOTH 1X12 TRIM	REFER TO EXTERIOR ELEVATIONS & PAINT COLORS BELOW
10	FIBERGLASS ARCHITECTURAL SHINGLES	OWENS CORNING OAKRIDGE SHINGLES - ONYX BLACK
11	BOLT ON CANOPIES	REFER TO EXTERIOR ELEVATIONS & PAINT COLORS BELOW
BK-1	PAINTED STRUCTURAL WOOD BRACKET	EXTERIOR PAINT COLOR "B"

EXTERIOR COLORS	
A	SW 7551 GREEK VILLA
B	SW 7016 MINDFUL GRAY
C	SW 9170 ACIER
D	SW 7019 GAUNTLET GRAY
E	SW 7069 IRON ORE
F	RED BRICK
MATERIAL & COLOR NOTES	
a. PHYSICAL SAMPLES OF ALL MATERIALS AND COLORS TO BE SUBMITTED TO AOR FOR APPROVAL AND MOCKED UP ON BUILDING FOR FINAL APPROVAL PRIOR TO FULL INSTALLATION. b. TRANSITIONS OF MATERIALS AND PAINT COLORS TO BE LOCATED AT INSIDE CORNERS ONLY, UNO. c. TRIM COLOR TO BE CONSISTENT WITH NO TRANSITIONS, UNO. d. SEE EXPANDED MATERIAL LEGEND ON A300 FOR ADDITIONAL MATERIAL & COLOR INFO	

GENERAL MATERIALS	
FIBER CEMENT TRIM - SMOOTH ALL DOOR TRIM / WINDOW TRIM / CORNER TRIM	EXTERIOR PAINT COLOR "E"
EXTERIOR DOORS	EXTERIOR PAINT COLOR "E"
WINDOW FRAMES	PLYGEM: BLACK INTERIOR & BLACK EXTERIOR
STRUCTURAL MULL FC TRIM BETWEEN WINDOWS & DOORS	PAINTED TO MATCH ADJACENT WINDOW TRIM COLOR
GUTTERS & DOWNSPOUTS	COLOR TO BE SELECTED FROM MANUFACTURER'S STANDARD FINISHES
STEEL STAIR STRINGER, GUARDRAILS, AND HANDRAILS	EXTERIOR PAINT COLOR "E"
CEILINGS AT EXTERIOR PATIOS	EXTERIOR PAINT COLOR "E"
CEILINGS AT BREEZEWAYS	EXTERIOR PAINT COLOR "B"
FC LAP SIDING IN BREEZEWAYS & METER ROOMS	MATCH ADJACENT COLOR ON EXTERIOR ELEVATIONS
SOFFIT	EXTERIOR PAINT COLOR "B"
FASCIA	EXTERIOR PAINT COLOR "E"



NOT FOR CONSTRUCTION

DIGITAL SIGNATURE
ON FIRST SHEET ONLY

ISSUES & REVISIONS		
#	DATE	DESCRIPTION
1	11.5.21	SCHEMATIC DESIGN

8TH STREET MULTI-FAMILY

DRAWN BY: AGA
CHECKED BY: JBB
8TH STREET MULTI-FAMILY
JACKSONVILLE, FLORIDA
PROJECT NUMBER: 21-0009

© 2024 BOLD LINE DESIGN LLC. ALL RIGHTS RESERVED. ARCHITECTURE AND CONSTRUCTION FOR THE PROJECT IS SUBJECT TO THE PERMITS AND REGULATIONS OF THE CITY OF JACKSONVILLE, FLORIDA. ALL CONSTRUCTION SHALL BE IN ACCORDANCE WITH THE PERMITS AND REGULATIONS OF THE CITY OF JACKSONVILLE, FLORIDA. ALL CONSTRUCTION SHALL BE IN ACCORDANCE WITH THE PERMITS AND REGULATIONS OF THE CITY OF JACKSONVILLE, FLORIDA. ALL CONSTRUCTION SHALL BE IN ACCORDANCE WITH THE PERMITS AND REGULATIONS OF THE CITY OF JACKSONVILLE, FLORIDA.

MATERIALS LEGEND		
1	BRICK	REFER TO EXTERIOR ELEVATIONS & PAINT COLORS BELOW
2	FC LAP SIDING - SMOOTH 6" EXPOSURE	REFER TO EXTERIOR ELEVATIONS & PAINT COLORS BELOW
3	FC SMOOTH PANEL	REFER TO EXTERIOR ELEVATIONS & PAINT COLORS BELOW
4	FC SMOOTH PANEL WITH REVEAL JOINTS	REFER TO EXTERIOR ELEVATIONS & PAINT COLORS BELOW
5	FC SMOOTH PANEL	REFER TO EXTERIOR ELEVATIONS & PAINT COLORS BELOW
6	FC SMOOTH 1X4 TRIM	REFER TO EXTERIOR ELEVATIONS & PAINT COLORS BELOW
7	FC SMOOTH 1X6 TRIM	REFER TO EXTERIOR ELEVATIONS & PAINT COLORS BELOW
8	FC SMOOTH 1X8 TRIM	REFER TO EXTERIOR ELEVATIONS & PAINT COLORS BELOW
9	FC SMOOTH 1X12 TRIM	REFER TO EXTERIOR ELEVATIONS & PAINT COLORS BELOW
10	FIBERGLASS ARCHITECTURAL SHINGLES	OWENS CORNING OAKRIDGE SHINGLES - ONYX BLACK
11	BOLT ON CANOPIES	REFER TO EXTERIOR ELEVATIONS & PAINT COLORS BELOW
BK-1	PAINTED STRUCTURAL WOOD BRACKET	EXTERIOR PAINT COLOR "B"

EXTERIOR COLORS	
A	SW 7551 GREEK VILLA
B	SW 7016 MINDFUL GRAY
C	SW 9170 ACIER
D	SW 7019 GAUNTLET GRAY
E	SW 7069 IRON ORE
F	RED BRICK
MATERIAL & COLOR NOTES	
a. PHYSICAL SAMPLES OF ALL MATERIALS AND COLORS TO BE SUBMITTED TO AOR FOR APPROVAL AND MOCKED UP ON BUILDING FOR FINAL APPROVAL PRIOR TO FULL INSTALLATION. b. TRANSITIONS OF MATERIALS AND PAINT COLORS TO BE LOCATED AT INSIDE CORNERS ONLY, UNO. c. TRIM COLOR TO BE CONSISTENT WITH NO TRANSITIONS, UNO. d. SEE EXPANDED MATERIAL LEGEND ON A300 FOR ADDITIONAL MATERIAL & COLOR INFO	

GENERAL MATERIALS	
FIBER CEMENT TRIM - SMOOTH ALL DOOR TRIM / WINDOW TRIM / CORNER TRIM	EXTERIOR PAINT COLOR "E"
EXTERIOR DOORS	EXTERIOR PAINT COLOR "E"
WINDOW FRAMES	PLYGEM: BLACK INTERIOR & BLACK EXTERIOR
STRUCTURAL MULL FC TRIM BETWEEN WINDOWS & DOORS	PAINTED TO MATCH ADJACENT WINDOW TRIM COLOR
GUTTERS & DOWNSPOUTS	COLOR TO BE SELECTED FROM MANUFACTURER'S STANDARD FINISHES
STEEL STAIR STRINGER, GUARDRAILS, AND HANDRAILS	EXTERIOR PAINT COLOR "E"
CEILING AT EXTERIOR PATIOS	EXTERIOR PAINT COLOR "E"
CEILING AT BREEZEWAYS	EXTERIOR PAINT COLOR "B"
FC LAP SIDING IN BREEZEWAYS & METER ROOMS	MATCH ADJACENT COLOR ON EXTERIOR ELEVATIONS
SOFFIT	EXTERIOR PAINT COLOR "B"
FASCIA	EXTERIOR PAINT COLOR "E"

NOT FOR CONSTRUCTION

DIGITAL SIGNATURE
ON FIRST SHEET ONLY

ISSUES & REVISIONS		
#	DATE	DESCRIPTION
1	11.5.21	SCHEMATIC DESIGN



BACK VIEW



FRONT VIEW

8TH STREET MULTI-FAMILY

DRAWN BY: AGA
CHECKED BY: JBB
8TH STREET MULTI-FAMILY
JACKSONVILLE, FLORIDA
PROJECT NUMBER: 21-0009

EXTERIOR PERSPECTIVES

ISSUES & REVISIONS

#	DATE	DESCRIPTION
1	11.5.21	SCHEMATIC DESIGN

EXTERIOR COLORS	
A	SW 7551 GREEK VILLA
B	SW 7016 MINDFUL GRAY
C	SW 9170 ACIER
D	SW 7019 GAUNTLET GRAY
E	SW 7069 IRON ORE
F	RED BRICK
MATERIAL & COLOR NOTES	
a. PHYSICAL SAMPLES OF ALL MATERIALS AND COLORS TO BE SUBMITTED TO AOR FOR APPROVAL AND MOCKED UP ON BUILDING FOR FINAL APPROVAL PRIOR TO FULL INSTALLATION	
b. TRANSITIONS OF MATERIALS AND PAINT COLORS TO BE LOCATED AT INSIDE CORNERS ONLY, UNO	
c. TRIM COLOR TO BE CONSISTENT WITH NO TRANSITIONS, UNO	
d. SEE EXPANDED MATERIAL LEGEND ON A300 FOR ADDITIONAL MATERIAL & COLOR INFO	

MATERIAL LEGEND	
1	BRICK
2	FC LAP SIDING - SMOOTH 6" EXPOSURES
3	FC SMOOTH PANEL
4	FC SMOOTH PANEL WITH REVEAL JOINTS
5	FC SMOOTH PANEL
6	FC SMOOTH 1X4 TRIM
7	FC SMOOTH 1X6 TRIM
8	FC SMOOTH 1X8 TRIM
9	FC SMOOTH 1X12 TRIM
10	FIBERGLASS ARCHITECTURAL SHINGLES
11	BOLT ON CANOPIES
BK-1	PAINTED STRUCTURAL WOOD BRACKET



8TH STREET MULTI-FAMILY

DRAWN BY: AGA
CHECKED BY: JBB
8TH STREET MULTI-FAMILY
JACKSONVILLE, FLORIDA
PROJECT NUMBER: 21-0009

MIX 1 - EXTERIOR ELEVATIONS

A311

© 2021 BOLD LINE DESIGN LLC. ALL RIGHTS RESERVED. THIS DOCUMENT AND ANY INFORMATION CONTAINED HEREIN IS THE PROPERTY OF BOLD LINE DESIGN LLC. NO PART OF THIS DOCUMENT MAY BE REPRODUCED OR TRANSMITTED IN ANY FORM OR BY ANY MEANS, ELECTRONIC OR MECHANICAL, INCLUDING PHOTOCOPYING, RECORDING, OR BY ANY INFORMATION STORAGE AND RETRIEVAL SYSTEM, WITHOUT THE WRITTEN PERMISSION OF BOLD LINE DESIGN LLC.