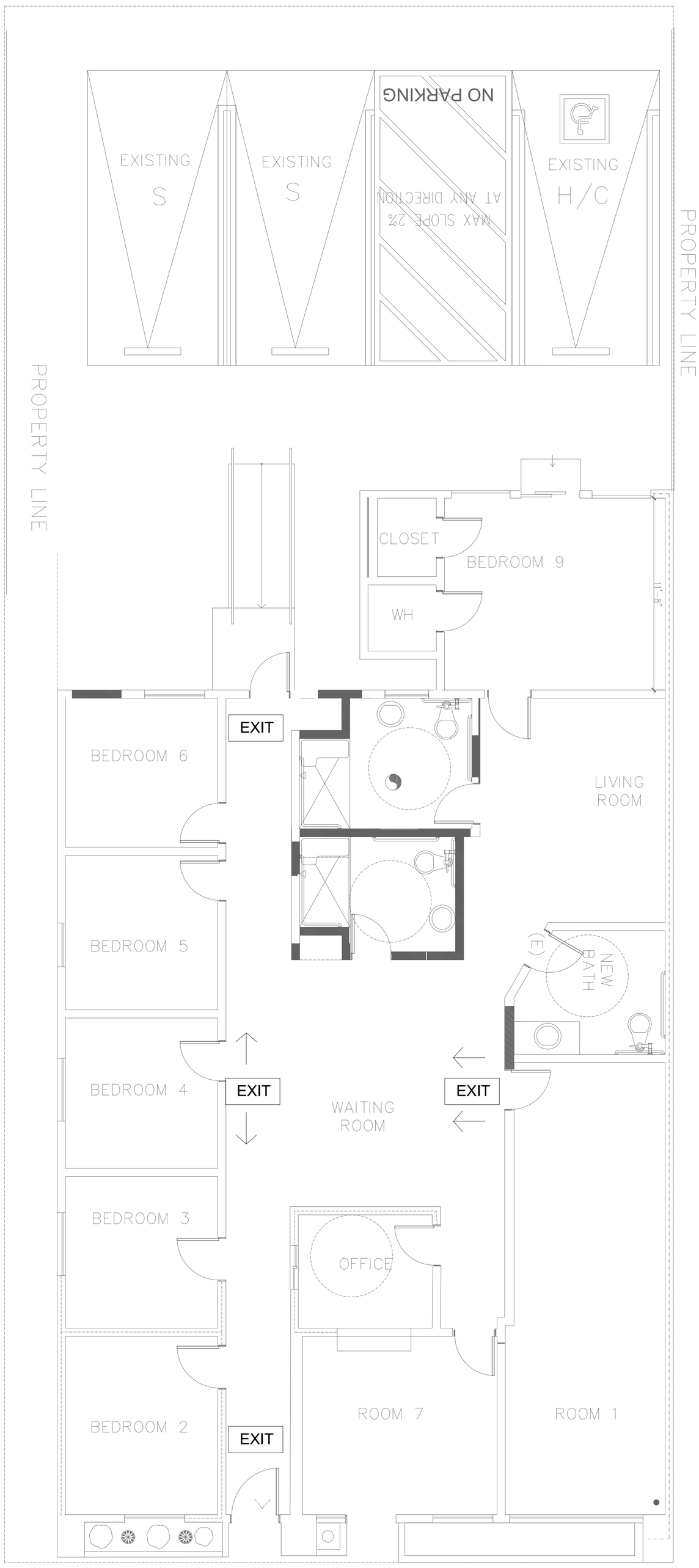

THE USE OF THESE PLANS AND SPECIFICATIONS SHALL BE RESTRICTED TO THE ORIGINAL SITE FOR WHICH THEY WERE PREPARED AND PUBLICATION THEREOF IS EXPRESSLY LIMITED TO SUCH USE, REUSE, REPRODUCTION OR PUBLICATION BY ANY METHOD, IN WHOLE OR IN PART IS PROHIBITED. TITLE TO THE PLANS AND SPECIFICATIONS REMAINS WITH THE ARCHITECT, WITHOUT PREJUDICE VISUAL CONTACT WITH THESE DOCUMENTS SHALL CONSTITUTE PRIMA FACIE EVIDENCE OF THE ACCEPTANCE OF THESE RESTRICTIONS

SHEET NO: **E-1**

APPROVED BY: F. M.

DRAWN BY: P. N.

DATE: 10-17-2021

JOB NO:

STAMP: LICENSED ARCHITECT — FARZIN MALY — NO. C-33731 — RENEWAL DATE 05-31-23 — STATE OF CALIFORNIA

SHEET TITLE: EXIT SIGN PLAN

SC"1/4"=1'-0"

ARCHITECT:
FARZIN MALY
12304 SANTA MONICA BLVD.
#217 LOS ANGELES CA 90025
Ph: 818. 770. 0161
Email: farzin.maly@gmail.com

OWNER AND PROJECT ADDRESS:
WESTERN AND TRUST
7804 S WESTERN AVE
LOS ANGELES , CA 90047

SUBMITTAL DATES:

OWNER:

PLAN CHECK:

O.T.B.

REVISIONS

NO.	DATE	NO.	DATE
1		4	
2		5	
3		6	