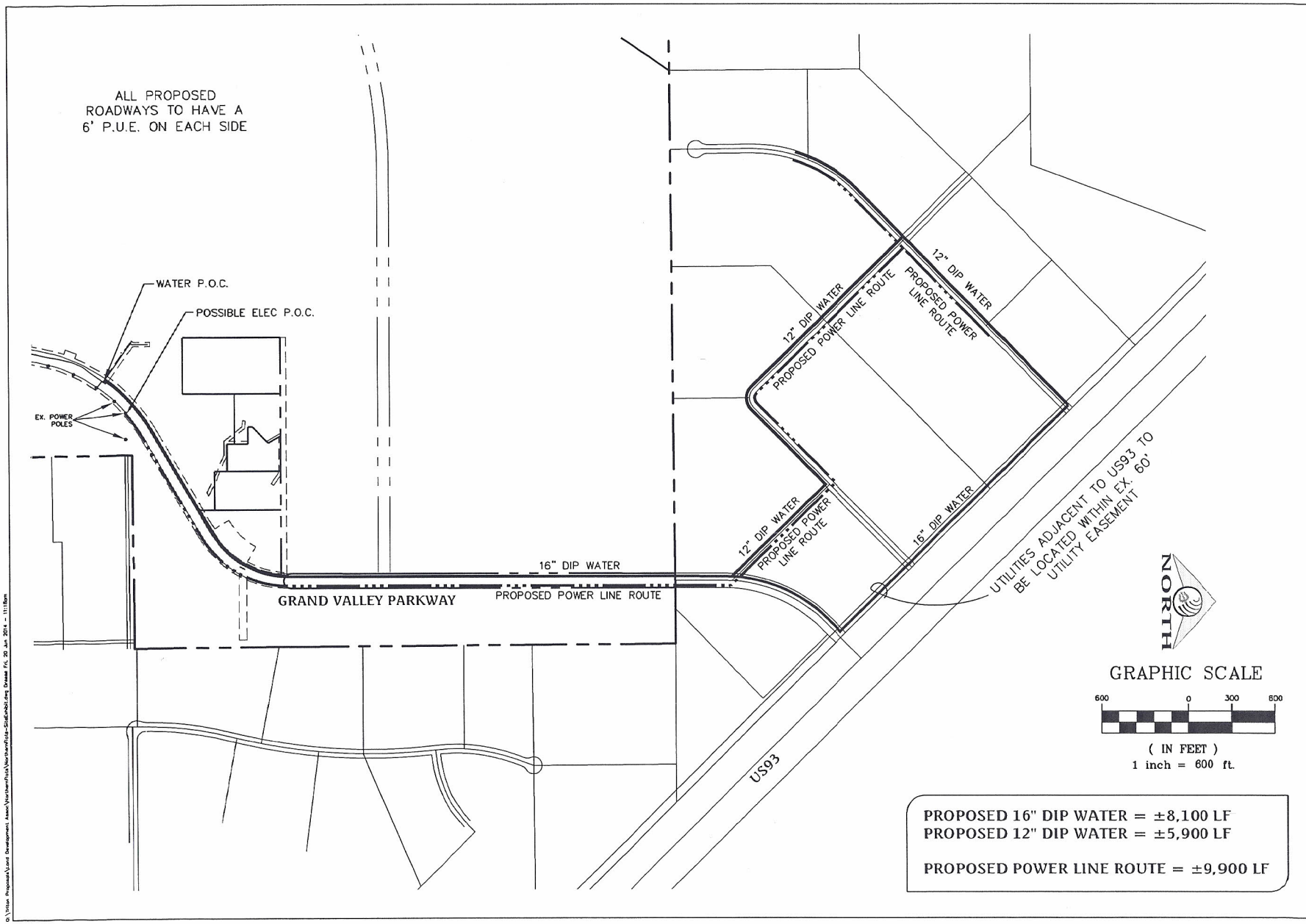

PROPOSED 16" DIP WATER = ±8,100 LF
PROPOSED 12" DIP WATER = ±5,900 LF

PROPOSED POWER LINE ROUTE = ±9,900 LF

NO.	DESCRIPTION	DATE	APP'D

DATE :
PM :
DRAWN BY :
DESIGNED BY :
CHECKED BY :
ADA CHECKED :
JOB NO. :
SCALE :

Triton Engineering
6757 W. Charleston Blvd.
Suite 5
Las Vegas, Nevada 89146
Office: (702) 254-1480
Fax: (702) 254-3002
www.tritonengr.com

LAND DEVELOPMENT ASSOCIATES
NORTHERN FLATS
PRELIMINARY UTILITY EXHIBIT

SHEET 1 OF 1

Q:\Triton Proposals\Land Development Assoc\NorthernFlats\NorthernFlats-SiteExhibit.dwg Dresse Fri, 20 Jun 2014 - 11:18am