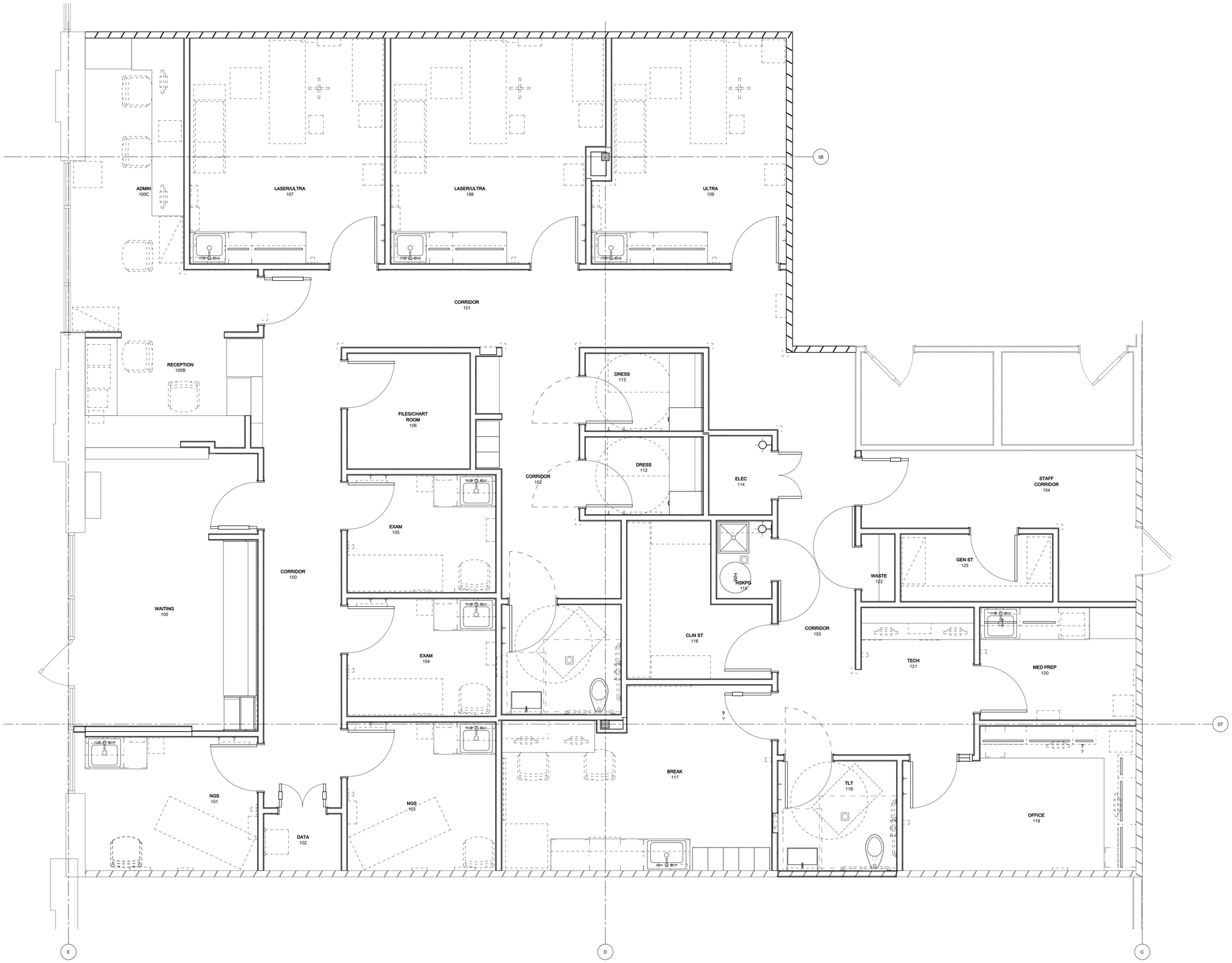

3,139 SQ FT

-CENTER LINE OF TENANT DEMISING WALLS
-INTERIOR FACE OF DOMINANT PORTION OF EXTERIOR WALLS
-INTERIOR FACE OF DOMINANT PORTION OF SHARED BUILDING CORRIDOR WALLS

01 FIRST FLOOR PLAN

NTS

HKS

ARCHITECT
HKS, INC.
111 WEST WASHINGTON STREET, SUITE 1700
CHICAGO, IL 60602-2703

MEP ENGINEERS
KJWW ENGINEERING CONSULTANTS
1100 WARRENVILLE RD, SUITE 400W
NAPERVILLE, IL 60563

VEIN CLINICS OF AMERICA
ARLINGTON, TX - HIGHLANDS

4000 FIVE POINTS BLVD.
SUITE 133
ARLINGTON, TX 76018

veinclinics of America

REVISION

NO.	DESCRIPTION	DATE

HKS PROJECT NUMBER
15720.009

DATE
MARCH 24, 2014

ISSUE
CONSTRUCTION DOCUMENTS

SHEET TITLE
REFERENCE FLOOR PLAN

SHEET NO.
REF

© 2008 HKS, INC.

PLOT DATE:
7/22/2014 10:19:04 AM TEMPLATE VERSION: 2.5.1.20120221