

FIFTH THIRD BANK GROUND LEASE

20 SOUTH TUTTLE ROAD, SPRINGFIELD, OH 45505



OFFERING MEMORANDUM

Marcus & Millichap

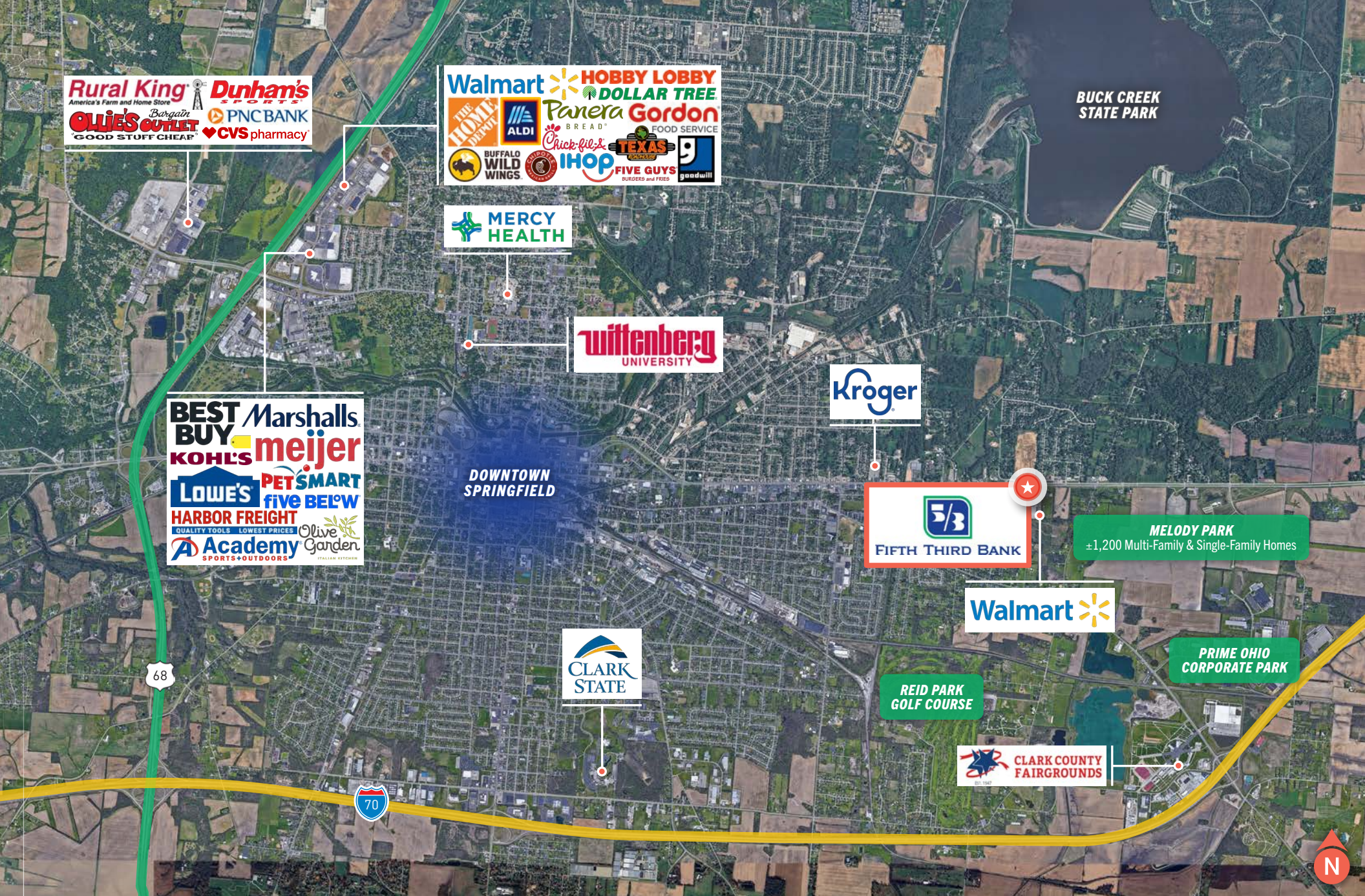

Rural King
America's Farm and Home Store
Dunham's
PNC BANK
CVS pharmacy
Ollie's Outlet
Bargain
GOOD STUFF CHEAP

Walmart
HOBBY LOBBY
DOLLAR TREE
Panera
Gordon
ALDI
Chick-fil-A
IHOP
TEXAS
FIVE GUYS
BUFFALO WILD WINGS
goodwill

MERCY HEALTH

wittenberg
UNIVERSITY

Kroger

BEST BUY
Marshall's
KOHLS
meijer
LOWE'S
PET SMART
five BELOW
HARBOR FREIGHT
Academy
Olive Garden

DOWNTOWN
SPRINGFIELD

FIFTH THIRD BANK

MELODY PARK
±1,200 Multi-Family & Single-Family Homes

Walmart

PRIME OHIO
CORPORATE PARK

CLARK STATE

REID PARK
GOLF COURSE

CLARK COUNTY
FAIRGROUNDS

BUCK CREEK
STATE PARK

68

70

N

The information in this package has been secured from sources we believe to be reliable, but we make no representations or warranties, expressed or implied, as to the accuracy of the information. References to square footage or age are approximate. Buyer must verify the information and bears all risk for any inaccuracies. Any projections, opinions, assumptions or estimates used herein are for example purposes only and do not represent the current or future performance of the property. Marcus & Millichap Real Estate Investment Services is a service mark of Marcus & Millichap Real Estate Investment Services, Inc. © 2026 Marcus Millichap

Executive Summary

20 South Tuttle Road, Springfield, OH 45505

FINANCIAL SUMMARY

Price	\$1,164,633
Cap Rate	6.0%
Net Cash Flow	6.0% \$69,878
Building Size	6,141 SF
Year Built	2006
Lot Size	1.153 Acres

LEASE SUMMARY

Lease Type	Absolute Triple-Net (NNN) Ground Lease
Tenant	Fifth Third Bank
Guarantor	Corporate
Lease Commencement Date	March 2, 2006
Lease Expiration Date	March 31, 2031*
Lease Term Remaining	5 Years
Rental Increases	5% Every 5 Years
Renewal Options	3, 5 Year Options

*Lease extension exercised on April 1, 2026.

ANNUALIZED OPERATING DATA

Lease Years	Annual Rent	Cap Rate
Current – 3/31/2031	\$69,878	6.00%
Renewal Options	Annual Rent	Cap Rate
Option 1 (4/1/2031 – 3/31/2036)	\$73,371	6.30%
Option 2 (4/1/2036 – 3/31/2041)	\$77,040	6.61%
Option 3 (4/1/2041 – 3/31/2046)	\$80,892	6.95%

Base Rent	\$69,878
Net Operating Income	\$69,878
Total Return	6.0% \$69,878



FIFTH THIRD BANK

**PRIME OHIO
CORPORATE PARK**



MELODY PARK
±1,200 Multi-Family & Single-Family Homes

BRIDGEWATER BY RYAN HOMES
±226 Single-Family Homes



15,430 CPD
E NATIONAL RD

MAPLE GROVE BY RYAN HOMES
±110 Single-Family Homes



BUCK CREEK STATE PARK
Major Tourist Destination

MAPLE GROVE BY RYAN HOMES
±110 Single-Family Homes

15,430 CPD
E NATIONAL RD





DOWNTOWN SPRINGFIELD



MAPLE GROVE BY RYAN HOMES
±110 Single-Family Homes



15,430 CPD
E NATIONAL RD



Property Description



INVESTMENT HIGHLIGHTS

- » **Absolute NNN Ground Lease - New 5 Year Extension, Showing Commitment to the Site**
- » 5% Rental Increases Every 5 Years with Multiple Renewal Options
- » **Outparcel to Walmart Supercenter**
- » Adjacent to ±1,500 New Single-Family and Multi-Family Homes in Development
- » **Easily Accessible Location 3 Miles Off Interstate 70 and Along East National Road, Providing Direct Access into Downtown Springfield**
- » 73,195 Residents within a 5-Mile Radius
- » **Minutes from Buck Creek State Park, a Tourist Destination Featuring a 2,120-Acre Lake**
- » Down the Road from the Prime Ohio Corporate Park, Home to Distribution Centers for ALDI, Gordon Food Service, and Dole Foods



DEMOGRAPHICS

1-mile

3-miles

5-miles

Population

2030 Projection	3,491	28,888	72,806
2025 Estimate	3,437	28,928	73,195

Households

2030 Projections	1,577	12,553	31,591
2025 Estimate	1,536	12,446	31,470

Income

2025 Est. Average Household Income	\$73,775	\$61,069	\$65,230
2025 Est. Median Household Income	\$54,394	\$50,671	\$51,662

Tenant Overview



FIFTH THIRD BANK



CINCINNATI, OHIO

Headquarters



±1,100

Locations



NASDAQ: FITB

Stock Symbol



53.COM

Website



1858

Founded

Fifth Third Bancorp is a bank holding company headquartered in Cincinnati, Ohio. It is the parent company of Fifth Third Bank, which operates over 1,000 branches and 2,400 automated teller machines across 12 states: Ohio, Alabama, Florida, Georgia, Illinois, Indiana, Kentucky, Michigan, North Carolina, South Carolina, Tennessee, and West Virginia. According to Fortune 500, it is one of the largest banks in the United States. The name “Fifth Third” is derived from the names of the bank’s two predecessor companies, Fifth National Bank and Third National Bank, which merged in 1908.

The Fifth Third and Comerica merger, which officially closed on February 2, 2026, was a \$12.3 billion all-stock transaction. This deal solidified Fifth Third’s position as the 9th-largest bank in the U.S., with approximately \$294 billion in total assets.

Property Photos

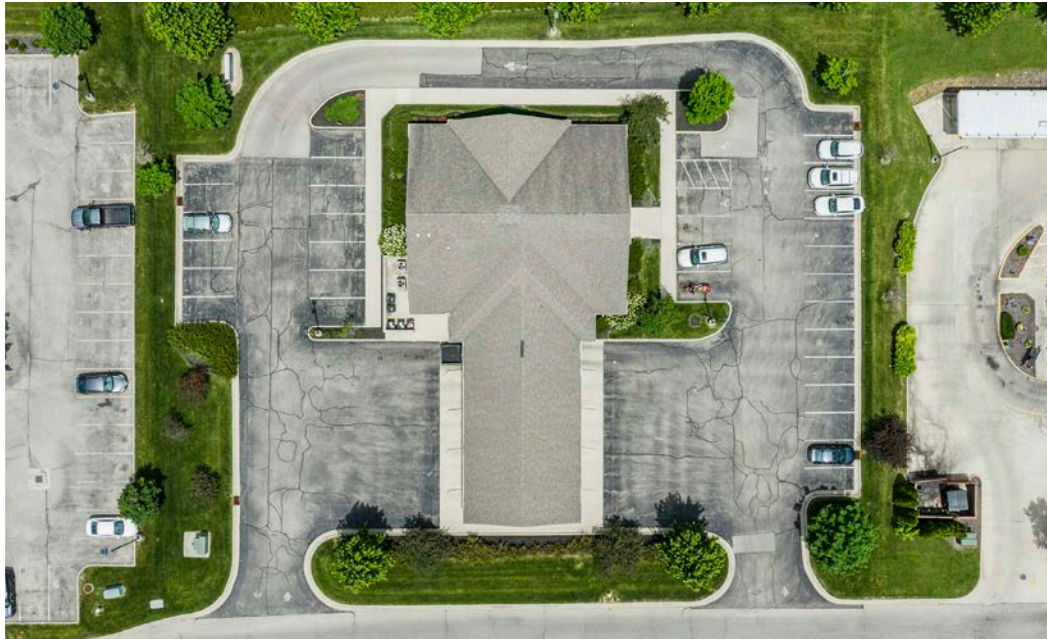

Location Overview

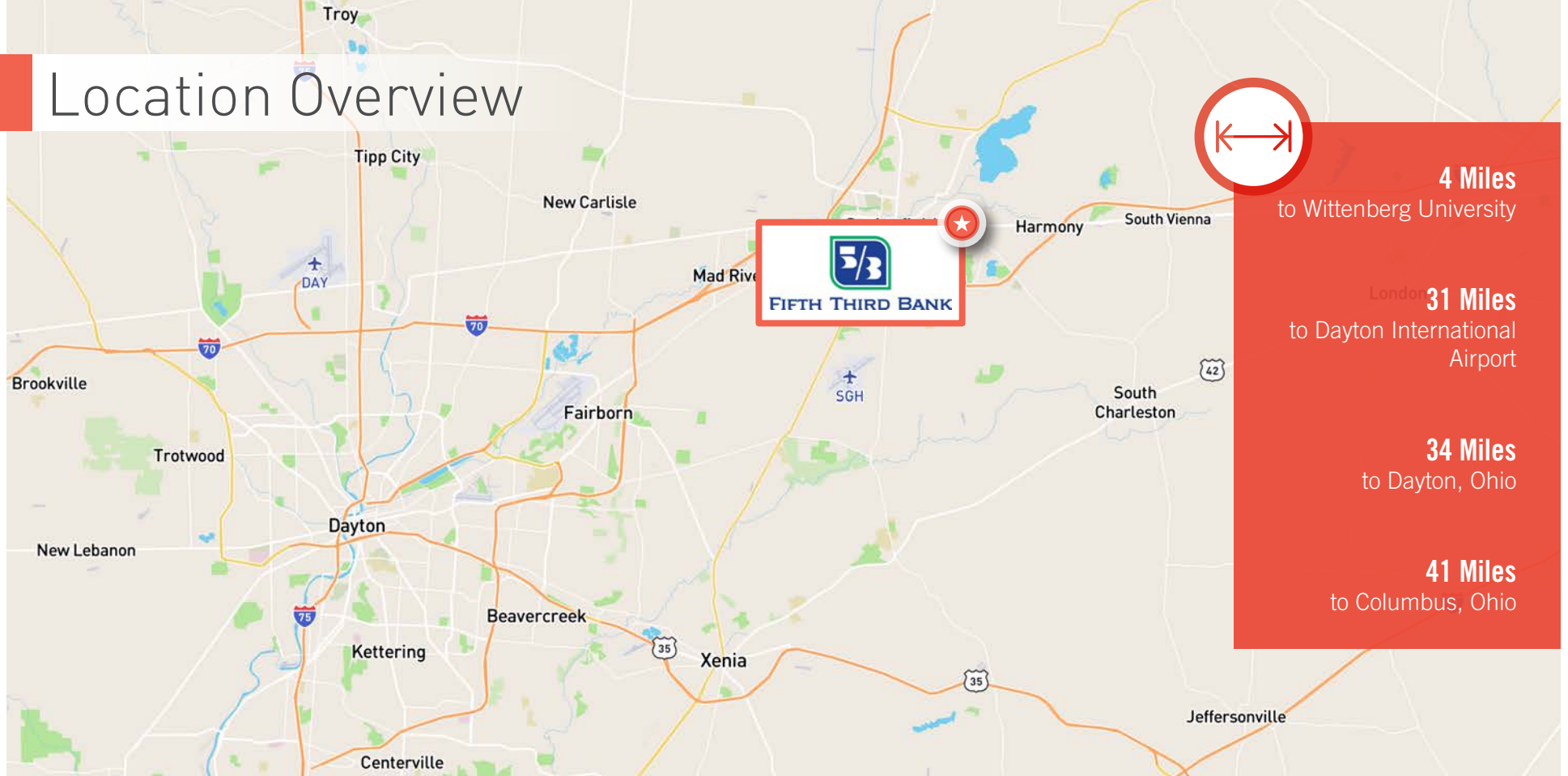

Springfield is a city in, and the county seat of, Clark County, Ohio. The city lies in southwestern Ohio, roughly 45 miles west of Columbus and 25 miles northeast of Dayton. The city is home to over 58,600 residents. The surrounding Clark County area is home to over 136,000 residents.

The industries that shape Springfield's economy include advanced manufacturing; agribusiness, food processing, and technology; logistics and distribution; and insurance. Springfield is home to four corporate and industrial parks, which serve as operations for a number of national and regional companies: ALDI, Dole Foods, Benjamin Steel, Love's Travel Center, Bob Evans Foods, and more. Clark County has a labor force of over 63,000 people. There are 13 traditional colleges and

universities located within 45 minutes of Springfield, adding to the area's talented and growing workforce. The Greater Springfield area is home to three prominent colleges: Wittenberg University, Cedarville University, and Clark State Community College.

There are a number of new housing developments popping up in Springfield. The Bridgewater housing development by Ryan Homes is set to build 226 single-family homes. Ryan Homes is also developing Maple Grove, which is set to build 110 single-family homes. Melody Homes is projected to add 1,200 new homes consisting of both single-family and multi-family homes. Lastly, Sycamore Ridge is set to bring 258 new single-family homes to the area.

[exclusively listed by]

Zack House

Senior Managing Director
602 687 6650
zhouse@marcusmillichap.com

Alex Frankel

Senior Director Investments
602 687 6697
alex.frankel@marcusmillichap.com

Mark J. Ruble

Executive Managing Director
602 687 6766
mruble@marcusmillichap.com

Chris N. Lind

Senior Managing Director
602 687 6780
chris.lind@marcusmillichap.com

NET LEASED DISCLAIMER

Marcus & Millichap hereby advises all prospective purchasers of Net Leased property as follows: By accepting this Marketing Brochure, you agree to treat the information contained herein regarding the lease terms as confidential and proprietary and to only use such information to evaluate a potential purchase of this net leased property.

The information contained in this Marketing Brochure has been obtained from sources we believe to be reliable. However, Marcus & Millichap has not and will not verify any of this information, nor has Marcus & Millichap conducted any investigation regarding these matters. Marcus & Millichap makes no guarantee, warranty or representation whatsoever about the accuracy or completeness of any information provided.

As the Buyer of a net leased property, it is the Buyer's responsibility to independently confirm the accuracy and completeness of all material information before completing any purchase. This Marketing Brochure is not a substitute for your thorough due diligence investigation of this investment opportunity. Marcus & Millichap expressly denies any obligation to conduct a due diligence examination of this Property for Buyer.

Any projections, opinions, assumptions or estimates used in this Marketing Brochure are for example only and do not represent the current or future performance of this property. The value of a net leased property to you depends on factors that should be evaluated by you and your tax, financial and legal advisors.

Buyer and Buyer's tax, financial, legal, and construction advisors should conduct a careful, independent investigation of any net leased property to determine to your satisfaction with the suitability of the property for your needs. Like all real estate investments, this investment carries significant risks. Buyer and Buyer's legal and financial advisors must request and carefully review all legal and financial documents related to the property and tenant. While the tenant's past performance at this or other locations is an important consideration, it is not a guarantee of future success. Similarly, the lease rate for some properties, including newly-constructed facilities or newly-acquired locations, may be set based on a tenant's projected sales with little or no record of actual performance, or comparable rents for the area. Returns are not guaranteed; the tenant and any guarantors may fail to pay the lease rent or property taxes, or may fail to comply with other material terms of the lease; cash flow may be interrupted in part or in whole due to market, economic, environmental or other conditions. Regardless of tenant history and lease guarantees, Buyer is responsible for conducting his her own investigation of all matters affecting the intrinsic value of the property and the value of any long-term lease, including

the likelihood of locating a replacement tenant if the current tenant should default or abandon the property, and the lease terms that Buyer may be able to negotiate with a potential replacement tenant considering the location of the property, and Buyer's legal ability to make alternate use of the property.

CONFIDENTIALITY AGREEMENT

The information contained in the following offering memorandum is proprietary and strictly confidential. It is intended to be reviewed only by the party receiving it from Marcus & Millichap and it should not be made available to any other person or entity without the written consent of Marcus & Millichap. By taking possession of and reviewing the information contained herein the recipient agrees to hold and treat all such information in the strictest confidence. The recipient further agrees that recipient will not photocopy or duplicate any part of the offering memorandum. If you have no interest in the subject property at this time, please return this offering memorandum to Marcus & Millichap.

This offering memorandum has been prepared to provide summary, unverified financial and physical information to prospective purchasers, and to establish only a preliminary level of interest in the subject property. The information contained herein is not a substitute for a thorough due diligence investigation. Marcus & Millichap has not made any investigation, and makes no warranty or representation with respect to the income or expenses for the subject property, the future projected financial performance of the property, the size and square footage of the property and improvements, the presence or absence of contaminating substances, PCBs or asbestos, the compliance with local, state and federal regulations, the physical condition of the improvements thereon, or the financial condition or business prospects of any tenant, or any tenant's plans or intentions to continue its occupancy of the subject property. The information contained in this offering memorandum has been obtained from sources we believe to be reliable; however, Marcus & Millichap has not verified, and will not verify, any of the information contained herein, nor has Marcus & Millichap conducted any investigation regarding these matters and makes no warranty or representation whatsoever regarding the accuracy or completeness of the information provided. All potential buyers must take appropriate measures to verify all of the information set forth herein. Prospective buyers shall be responsible for their costs and expenses of investigating the subject property.

ALL PROPERTY SHOWINGS ARE BY APPOINTMENT ONLY. PLEASE CONTACT THE MARCUS & MILLICHAP AGENT FOR MORE DETAILS.

For financing options, please reach out to:

JOSH SCIOTTO
602-687-6647

josh.sciotto@marcusmillichap.com

Marcus & Millichap
Capital Corporation

Michael Glass

Broker of Record

614 360 9800

License #: BRK.2007005898

Marcus & Millichap

Offices Nationwide

www.marcusmillichap.com