

This certification is made only to the named parties for purchase and/or mortgage of herein delineated property by the named purchaser. No responsibility or liability is assumed by Surveyor for use of survey for any other purpose including, but not limited to, use of survey for survey affidavit, resale or property, or to any other person not listed in certification, either directly or indirectly.

This is a location survey. Property corners were not staked by contractual agreement.

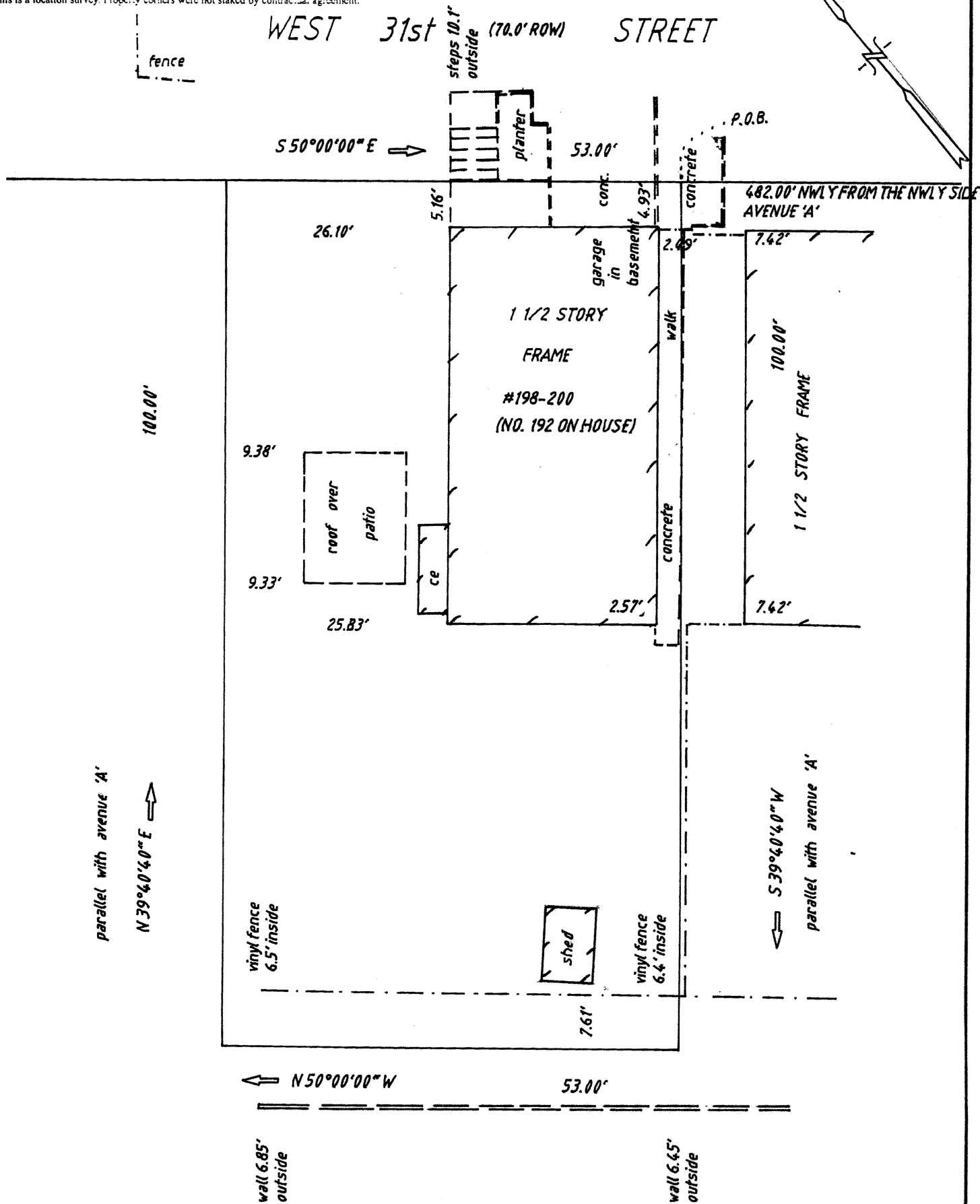

THIS SURVEY IS CERTIFIED TO DAVID CURIAZZA; JOSHUA D. NOVIN, ESQ.; ELITE TITLE ABSTRACT, L.L.C. (ETA-6311); FIRST AMERICAN TITLE INSURANCE COMPANY; CITIZENS COMMUNITY BANK, ITS SUCCESSORS AND/OR ASSIGNS AS THEIR INTERESTS MAY APPEAR.

MAP OF PROPERTY SITUATED AT -
198-200 WEST 31ST STREET, CITY OF BAYONNE
HUDSON COUNTY, NEW JERSEY NO. 192 ON HOUSE

SURVEY NO. - 2007.353 SCALE - 1"=15.0'
BLOCK 155 LOT(S) 20 TAX MAPS

FILED MAP -

GEORGE J. ANDERSON, L.L.C.
PROFESSIONAL LAND SURVEYORS
(RECORDS OF SHEPARD & SHEPARD, INC.)
641-B FRANKLIN AVE. - NUTLEY, NEW JERSEY 07110
TEL-(973) 667-0713 FAX-(973) 667-0517

DESCRIPTION	DR	CK	DATE
LOCATION SURVEY	LA	GA	06/20/07

George J. Anderson
GEORGE J. ANDERSON LIC. NO. - 36706