



# 386 ATWELLS AVE

PROVIDENCE, RHODE ISLAND

**FOR LEASE**

**BROKERS:**

Derek Brazeau

[dbrazeau@hayessherry.com](mailto:dbrazeau@hayessherry.com)

401 273 2052

Dave Lucivero

[dlucivero@hayessherry.com](mailto:dlucivero@hayessherry.com)

401 273 2068

146 Westminster Street, 2<sup>nd</sup> Floor  
Providence, RI 02903  
[hayessherry.com](http://hayessherry.com)

# 386 ATWELLS AVE PROVIDENCE, RI



## LOCATION

**386 Atwells Avenue** is situated in the heart of Providence's renowned Federal Hill district, one of Rhode Island's most vibrant and sought-after commercial destinations. Positioned along the Atwells Avenue corridor, the property is surrounded by a diverse mix of restaurants, cafés, specialty shops, and neighborhood retailers that bring a steady flow of local residents and visitors throughout the year. **386 Atwells Avenue** presents an exceptional opportunity for retail, restaurant, office, or service-oriented businesses seeking a presence in one of Providence's most dynamic and established commercial neighborhoods.

## ASKING RATE

Upon request

## PROPERTY FEATURES

- ± 1,961 SF Retail shell space
- High ceilings
- Located on Federal Hill
- Strong pedestrian and vehicle traffic
- Convenient access to downtown and I-95
- Excellent visibility

## TRAFFIC COUNTS

Atwells Ave & Dean Street: 22,414 VPD

(.20 mi from site)

Atwells Ave & Ericson Pl: 19,615 VPD

(.09 mi from site)

DEMOS	1 Mi.	2 Mi.	3 Mi.
Population	48,664	159,095	250,818
Avg. HH \$	\$73,150	\$73,765	\$79,613
Daytime (Total)	60,364	154,643	221,314

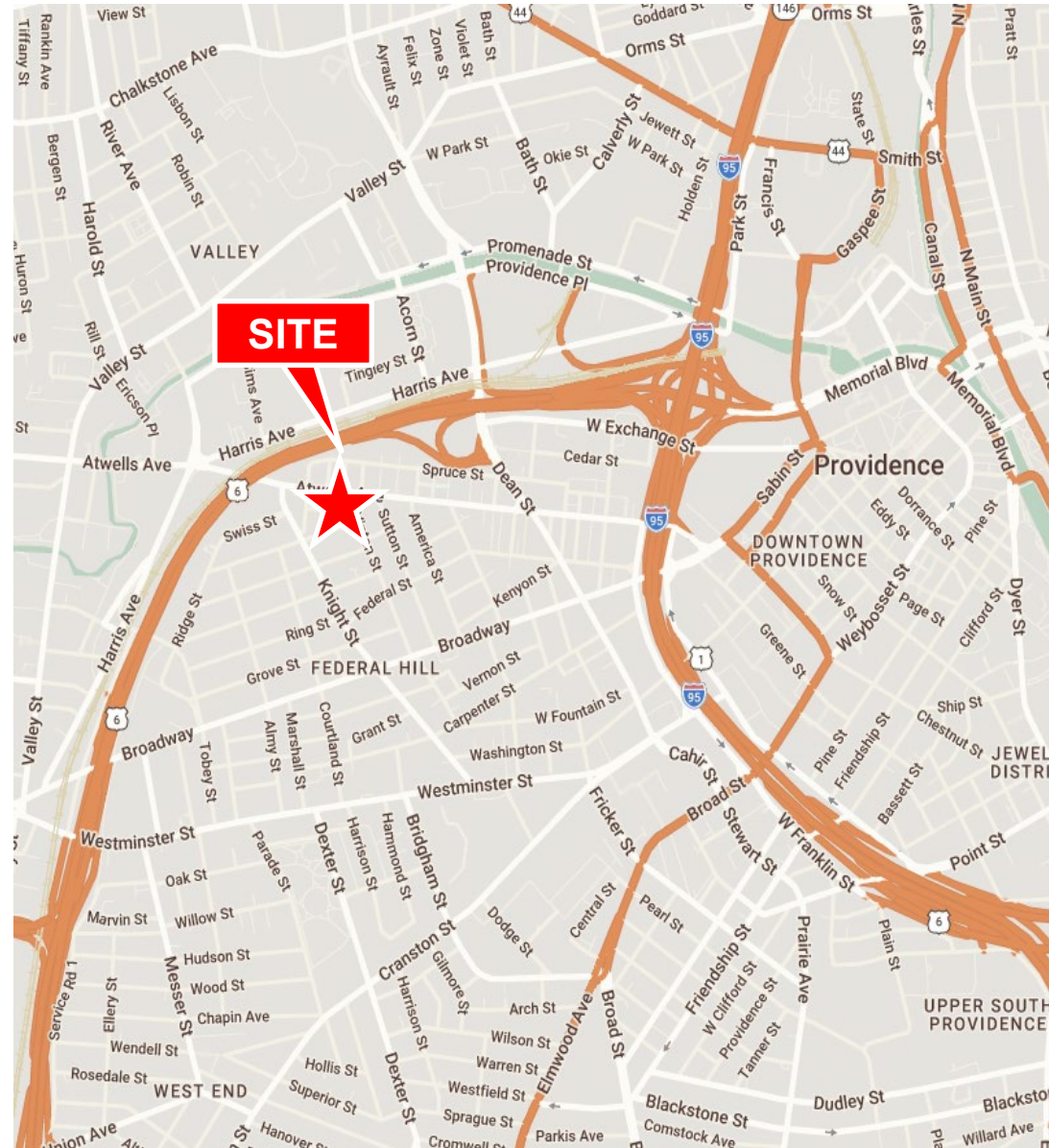



Floorplan

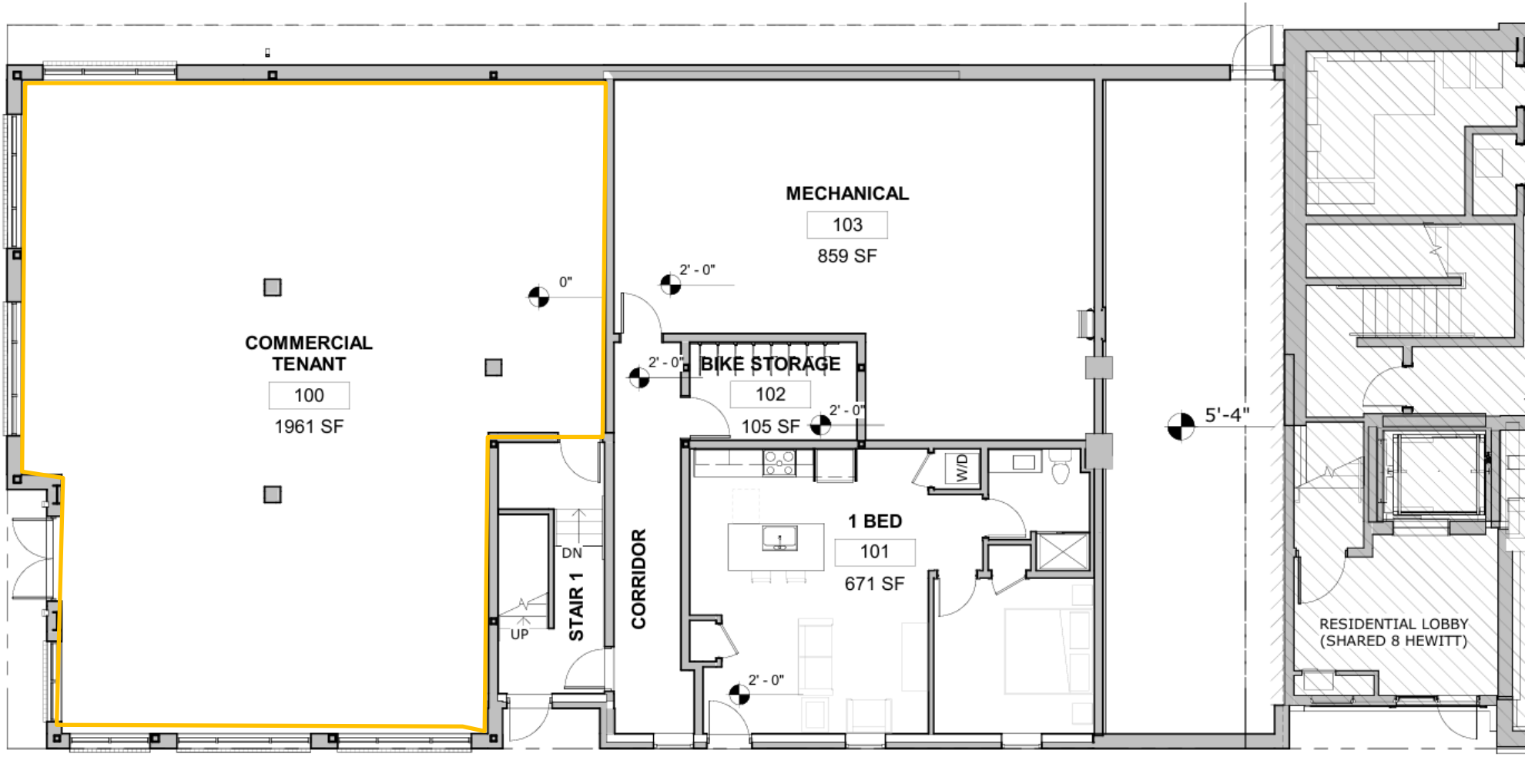

# 386 Atwells Ave, Providence, RI

## Neighborhood Aerial



5 MINUTES  
DOWNTOWN PROVIDENCE



15 MINUTES  
T.F. GREEN AIRPORT



**Anthony's**  
FEDERAL HILL, LITTLE ITALY

**PANE & VINO**  
ITALY ITALY ITALY

**Bella VISTA**  
RISTORANTE

**CASERTA**  
PIZZERIA

**Afrique D'L**  
Lounge

**the bce**  
restaurant lounge

**JoRo**

**Pasticche**  
VIN, BAKERY, CAFE

**SITE**

**PIANTA**  
vegan, local, ethically sourced

**TONY'S**  
COLONIAL FOOD

**TERRA NEGRA**  
- PASTA CAFE

**Capri**  
SEAFOOD BAR

**SADIE'S**  
on the Bayou

**MAMBO SUSHI**  
Restaurant & Lounge

**Walgreens**

**ROMA**

**HI**  
RESTAURANT - bar & lounge

**VARIETY**

**PROVIDENCE OYSTER BAR**

**Miso**  
Mozza

**VENDA**  
RAVIOLI  
PASTA FRESCA

**Appia**  
TRATTORIA

**SCIALO BROS.**  
BAKERY

**CROWN**  
PROVIDENCE

**CAPT' LOUI**  
SEAFOOD BOIL

**Gesler St**

**Gesler St**

**Lee St**

**Sutton St**

**America St**

**Africa St**

**De Pasquale Ave**

**Ave**

**dam**

**Pied**

**Hewitt St**

**Vinton St**

**Ames St**

**Spruce St**

**McAvoy St**

**Sutton St**

**Acorn St**

**Trainer St**

**Crout St**

**De Pasquale Square**

**Spruce St**

**W-St**

**Ave**

# 386 Atwells Ave

Providence, Rhode Island 02903

For Property Inquiries, please contact:

**DEREK BRAZEAU / [dbrazeau@hayessherry.com](mailto:dbrazeau@hayessherry.com) / 401 273 2052**

**DAVE LUCIVERO / [dlucivero@hayessherry.com](mailto:dlucivero@hayessherry.com) / 401 273 2068**

HAYESSHERRY.COM



©2025 Cushman & Wakefield. All rights reserved. The information contained in this communication is strictly confidential. This information has been obtained from sources believed to be reliable but has not been verified. NO WARRANTY OR REPRESENTATION, EXPRESS OR IMPLIED, IS MADE AS TO THE CONDITION OF THE PROPERTY (OR PROPERTIES) REFERENCED HEREIN OR AS TO THE ACCURACY OR COMPLETENESS OF THE INFORMATION CONTAINED HEREIN, AND SAME IS SUBMITTED SUBJECT TO ERRORS, OMISSIONS, CHANGE OF PRICE, RENTAL OR OTHER CONDITIONS, WITHDRAWAL WITHOUT NOTICE, AND TO ANY SPECIAL LISTING CONDITIONS IMPOSED BY THE PROPERTY OWNER(S). ANY PROJECTIONS, OPINIONS OR ESTIMATES ARE SUBJECT TO UNCERTAINTY AND DO NOT SIGNIFY CURRENT OR FUTURE PROPERTY PERFORMANCE.