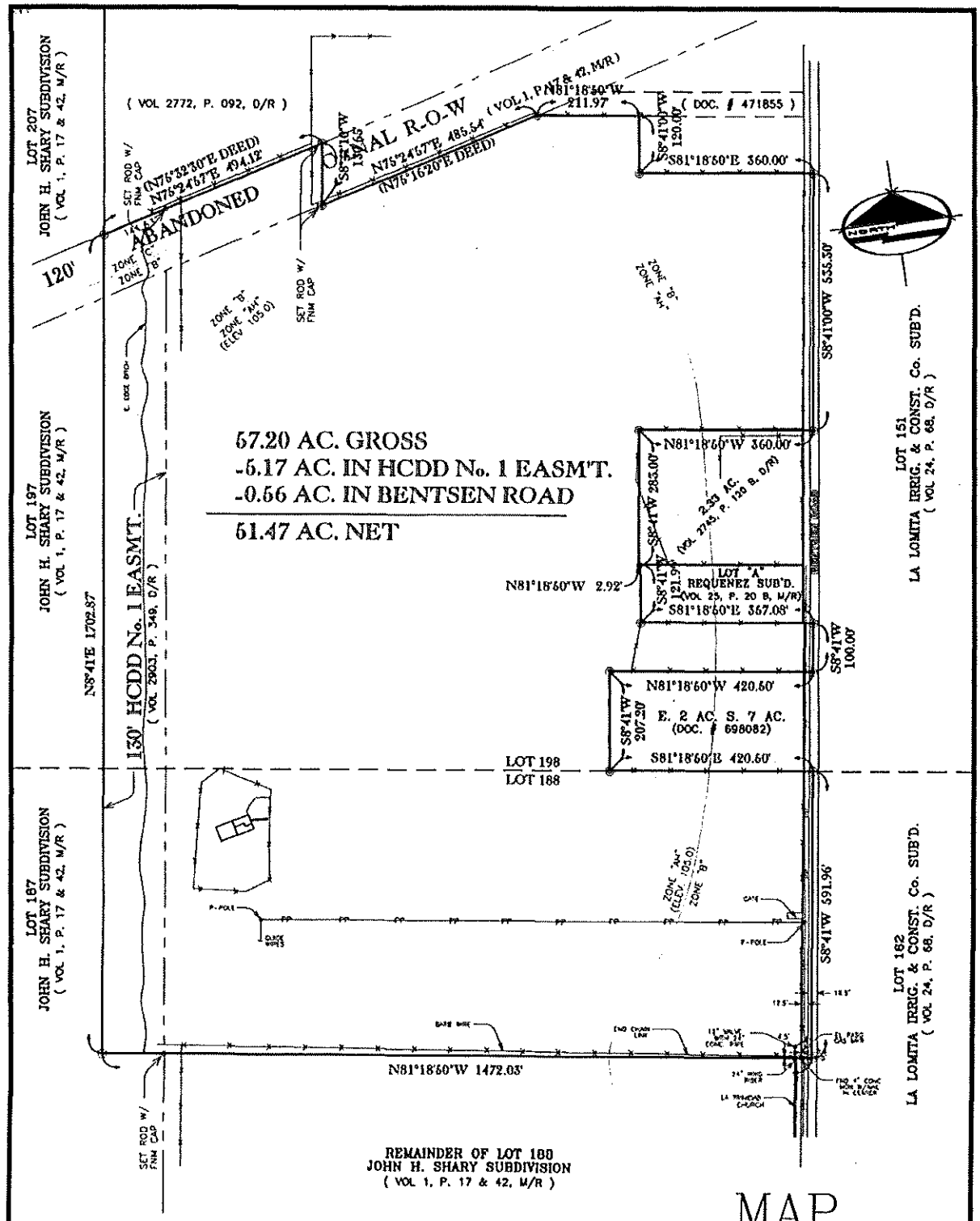

MAP

OF

A 57.20 AC. TRACT OF LAND
OUT OF LOTS 188 & 198,
JOHN H. SHARY SUBDIVISION,

HIDALGO COUNTY, TEXAS.
RECORDED IN VOL. 1, PG. 17 & 42, M/R

SURVEY DONE WITHOUT THE BENEFIT OF A TITLE REPORT OR TITLE COMMITMENT

I , MICHAEL FABIAN, A REGISTERED PROFESSIONAL LAND SURVEYOR , DO HEREBY CERTIFY THE FOREGOING MAP TO BE A REPRESENTATION OF SURVEY MADE ON THE GROUND UNDER MY SUPERVISION AND THAT THIS PROPERTY FALLS IN ZONES "C", " B " & "AH" OF THE FLOOD INSURANCE RATE MAP.

PRELIMINARY

MICHAEL FABIAN
REGISTERED PROFESSIONAL LAND SURVEYOR
McALLEN , TEXAS.

COPYRIGHT MICHAEL FABIAN SURVEYING INC. 2003 NO LICENSE HAS BEEN CREATED, EXPRESSED OR IMPLIED TO COPY THIS PLAN OF SURVEY, IT IS THE PLAN OF SURVEY AND MAP IN ORIGINAL SEAL AND SIGNATURE IS A MAP FOR SECTION 40.116 AND 40.117 OF THE PROFESSIONAL LAND SURVEYING PRACTICES ACT CODIFIED UNDER ARTICLE 5282 C VERNONS TEXAS CIVIL STATUTES.

Right-of-way Topography, Construction Stakeout, Subdivision Coordination, Well Locations
PREPARED BY
MICHAEL FABIAN SURVEYING INC.
320 N. 15th. ST.
McALLEN, TEXAS 78501
TEL. (956)-630-1452

MICHAEL FABIAN
REGISTERED PROFESSIONAL
LAND SURVEYOR

W.O.
BK. 332-MM PG. 55, 59 & 60

SCALE: 1" = 200' DATE: 08/21/03

48179 MICHAEL FABIAN