

FOR SALE

3616 Okeechobee Rd

Fort Pierce, FL 34947

PROPERTY OVERVIEW

±0.84-acre development site at 3616 Okeechobee Road with site plan approval in place for two buildings totaling +/- 3,505sf. The front building would be a 2,305sf office building, and the back building would be a 1,200sf garage. The property is cleared with building pads already in place, allowing a user to move quickly into permitting and construction. Ideal for contractors, trades, and service-based businesses seeking a functional, ready-to-build site or contractor yard.

OFFERING SUMMARY

Land Size:	0.84 Acre
Land Use:	GC/ General Commercial
Zoning:	C-3
Utilities:	Public
Maintenance:	Public

SALE PRICE

\$489,000



SLC Commercial

Realty & Development

slccommercial.com

772.220.4096



COOPER OSTEN

VICE PRESIDENT/BROKER

Mobile 772.332.9544

costeen@slccommercial.com

Additional Photos

3616 OKEECHOBEE RD

FOR SALE



Retailer Map

3616 OKEECHOBEE RD

FOR SALE

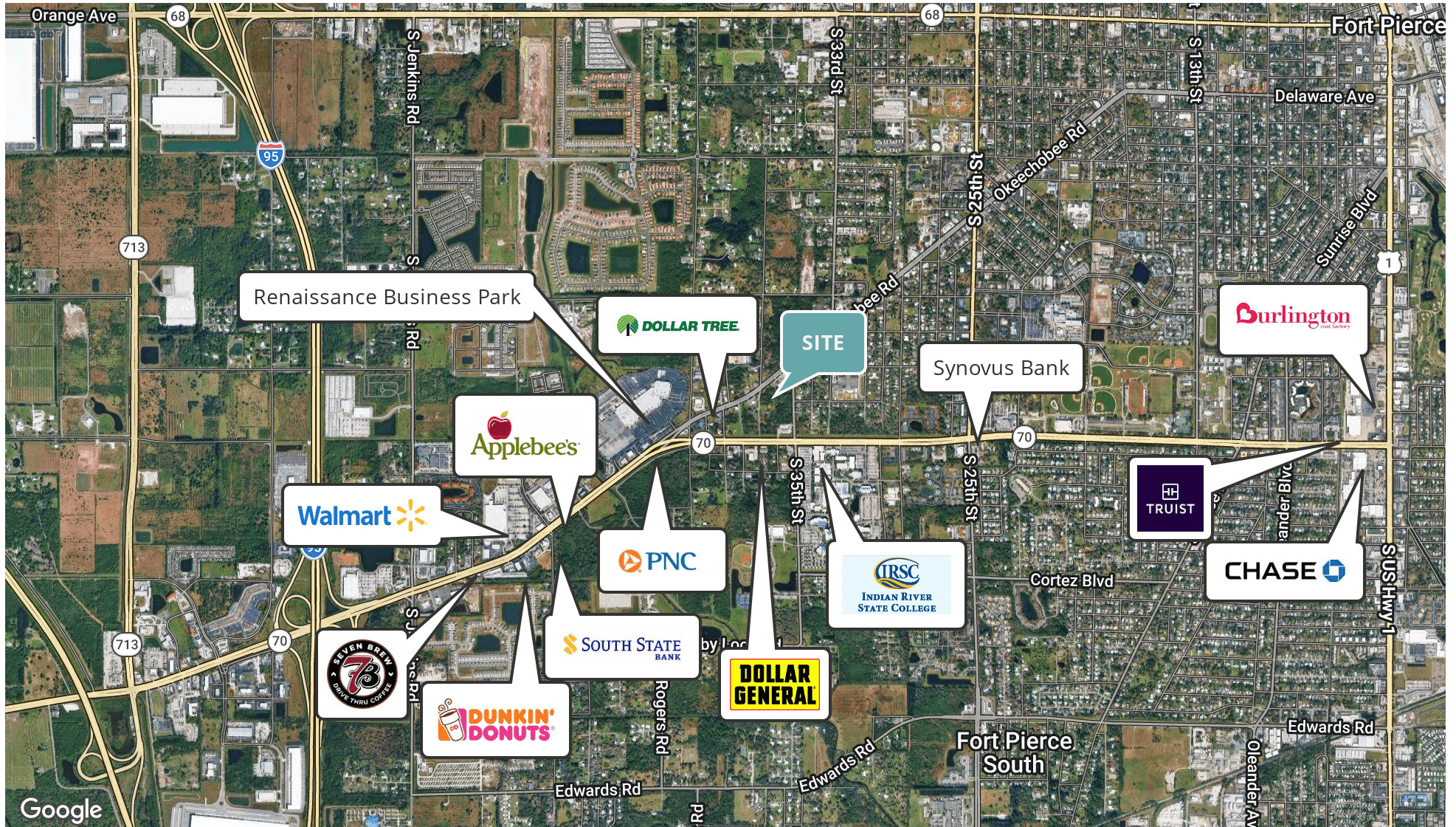

Demographics Map

3616 OKEECHOBEE RD

FOR SALE

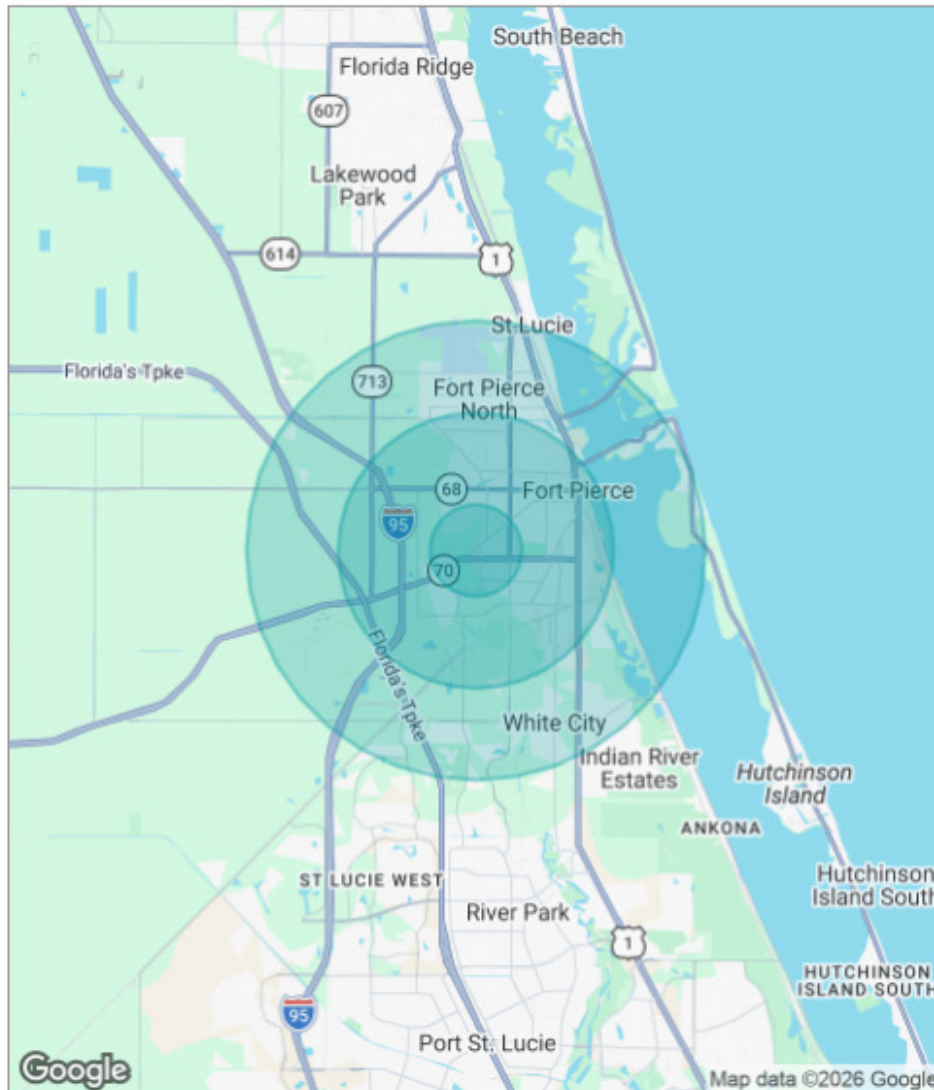

POPULATION	1 MILE	3 MILES	5 MILES
Total population	7,230	47,397	76,106
Median age	30.2	36	40.1
Median age (Male)	34.3	36.6	40
Median age (Female)	31.8	39	43.6
HOUSEHOLDS & INCOME	1 MILE	3 MILES	5 MILES
Total households	2,418	17,078	28,703
# of persons per HH	3	2.8	2.7
Average HH income	\$62,981	\$55,565	\$67,182
Average house value	\$231,610	\$215,558	\$263,464

* Demographic data derived from 2020 ACS - US Census

Floor Plan - Proposed Office Building

3616 OKEECHOBEE RD

FOR SALE

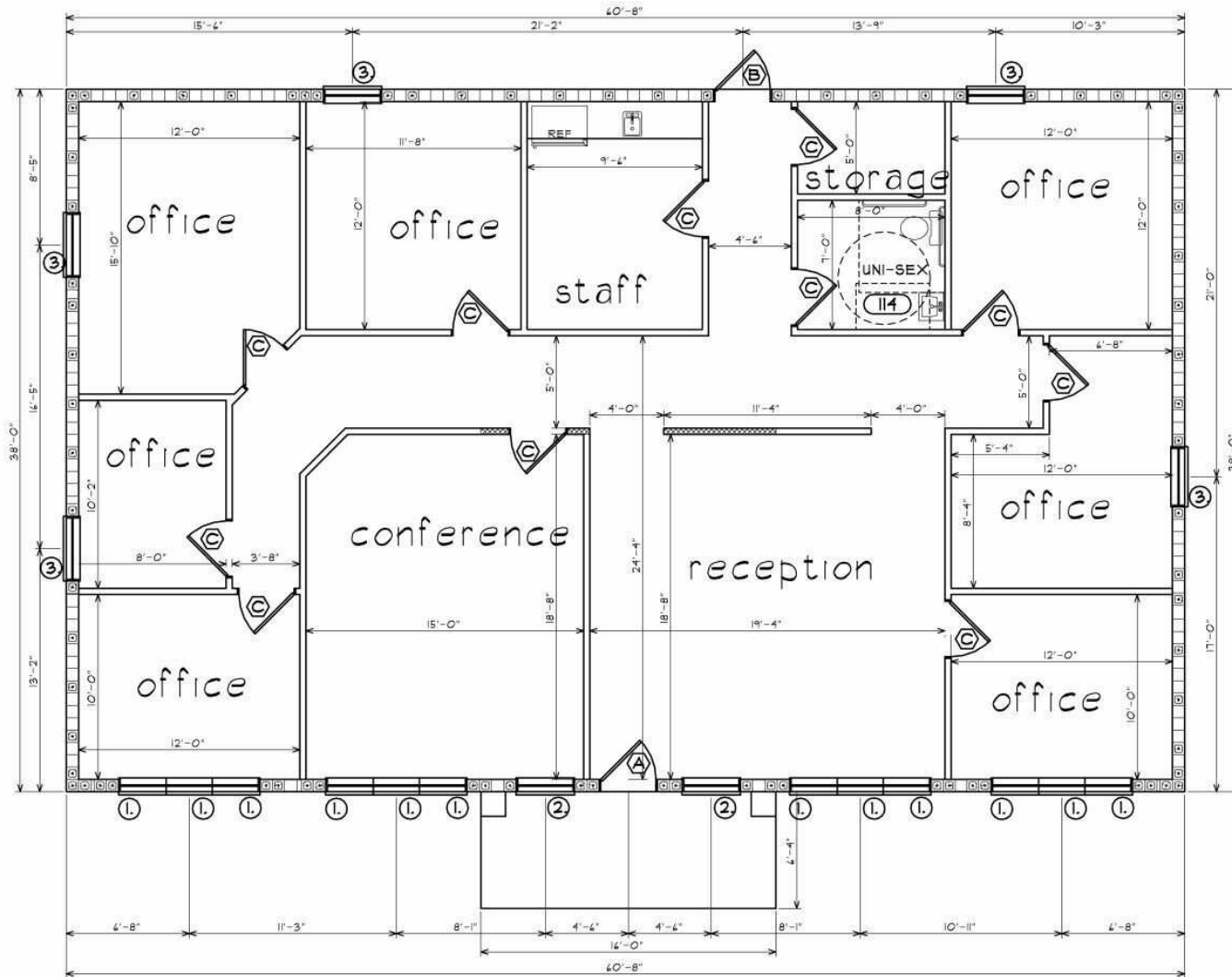

2309 ac

Disclaimer

3616 OKEECHOBEE RD

FOR SALE

This presentation package has been prepared by the company representing the property for informational purposes only and does not purport to contain all information necessary to reach a purchase decision.

The information herein has been given by the Owner or other sources believed to be reliable, but it has not necessarily been independently verified by the Company representing the property and neither its accuracy nor its completeness is guaranteed.

This information is subject to errors, omissions, changes, prior sale or withdrawal without notice by the Company representing the property and does not constitute a recommendation, endorsement or advice as to the value for the purchase of any property. Each prospective lessee or purchaser is to rely upon his/her own investigation, evaluation and judgment as to the advisability of leasing or purchasing the property.

Furthermore, any financial information and calculations presented in this analysis are believed to be accurate, but are not guaranteed and are intended for the purposes of projection and analysis only. The user of this financial information contained herein should consult a tax specialist concerning his/her particular circumstances before making any investment.