

Available SF 38,000 SF

Industrial For Lease & For Sale

Building Size 38,000 SF



**Address:** 2830 Lugo St, Los Angeles, CA 90023  
**Cross Streets:** E Washington Blvd/S Soto St

2022 Class A Construction  
 Best in Class 16,000 SF 2 Story Office  
 50 Parking Spaces  
 Fenced Yard  
 EV Charging Stations

<b>Lease Rate/Mo:</b>	\$55,100	<b>Sprinklered:</b>	Yes	<b>Office SF / #:</b>	16,000 SF
<b>Lease Rate/SF:</b>	\$1.45	<b>Clear Height:</b>	30'	<b>Restrooms:</b>	6
<b>Lease Type:</b>	NNN	<b>GL Doors/Dim:</b>	1	<b>Office HVAC:</b>	Heat & AC
<b>Available SF:</b>	38,000 SF	<b>DH Doors/Dim:</b>	2	<b>Finished Ofc Mezz:</b>	8,000 SF
<b>Minimum SF:</b>	38,000 SF	<b>A: 800 V: 480/277 O: 3 W: 4</b>		<b>Include In Available:</b>	Yes
<b>Prop Lot Size:</b>	1.52 Ac / 66,211 SF	<b>Construction Type:</b>	TILT UP	<b>Unfinished Mezz:</b>	0 SF
<b>Term:</b>	Acceptable to Owner	<b>Const Status/Year Blt:</b>	Existing / 2022	<b>Include In Available:</b>	No
<b>Sale Price:</b>	\$15,162,000.00	<b>Whse HVAC:</b>	No	<b>Possession:</b>	30 Days
<b>Sale Price/SF:</b>	\$399.00	<b>Parking Spaces: 50 / Ratio: 1.3:1/</b>		<b>Vacant:</b>	No
<b>Taxes:</b>	\$124,235 / 2024	<b>Rail Service:</b>	No	<b>To Show:</b>	Call broker
<b>Yard:</b>	Fenced/Paved	<b>Specific Use:</b>	Warehouse/Distribution	<b>Market/Submarket:</b>	CBD
<b>Zoning:</b>	M3-1			<b>APN#:</b>	5169-026-028

**Listing Company:** CBRE - El Segundo  
**Agents:** [Cameron Merrill 310-463-1317](#), [Matthew Tuinstra 310-363-4873](#)

**Listing #:** 43660538 **Listing Date:** 11/03/2025 **FTCF:** CB000N000S000/A0AA

**Notes:** Buyer should verify all above items: permitted office size, bldg/land size, age, clear, power, sprink calc, zone, permitted uses, parking, HVAC, floor load. Buyer should obtain business license and confirm zoning and use prior to waiver of contingencies. Possession is subject to cancellation of existing lease & sublease.



FOR SALE &amp; LEASE

2830 Lugo St, Los Angeles, CA 90023

38,000 SF for Sale and Lease

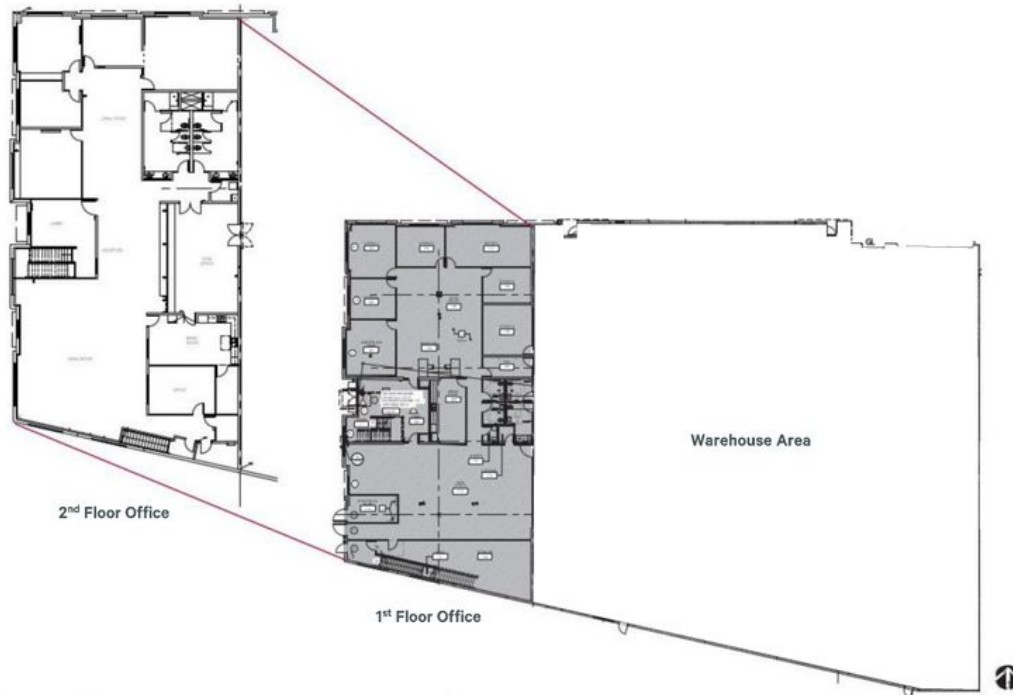
**CBRE****Site Plan****Contact Us**

**Cameron Merrill**  
 Executive Vice President  
 +1 310 363 4799  
[Cameron.Merrill@cbre.com](mailto:Cameron.Merrill@cbre.com)  
 Lic. 01392623

**Matthew Tuinstra**  
 Senior Associate  
 +1 310 363 4873  
[Matthew.Tuinstra@cbre.com](mailto:Matthew.Tuinstra@cbre.com)  
 Lic. 022111194

© 2025 CBRE, Inc. All rights reserved. This information has been obtained from sources believed reliable, but has not been verified for accuracy or completeness. You should conduct a careful, independent investigation of the property and verify all information. Any reliance on this information is solely at your own risk. CBRE and the CBRE logo are service marks of CBRE, Inc. All other marks displayed on this document are the property of their respective owners, and the use of such logos does not imply any affiliation with or endorsement of CBRE. Photos herein are the property of their respective owners. Use of these images without the express written consent of the owner is prohibited.

