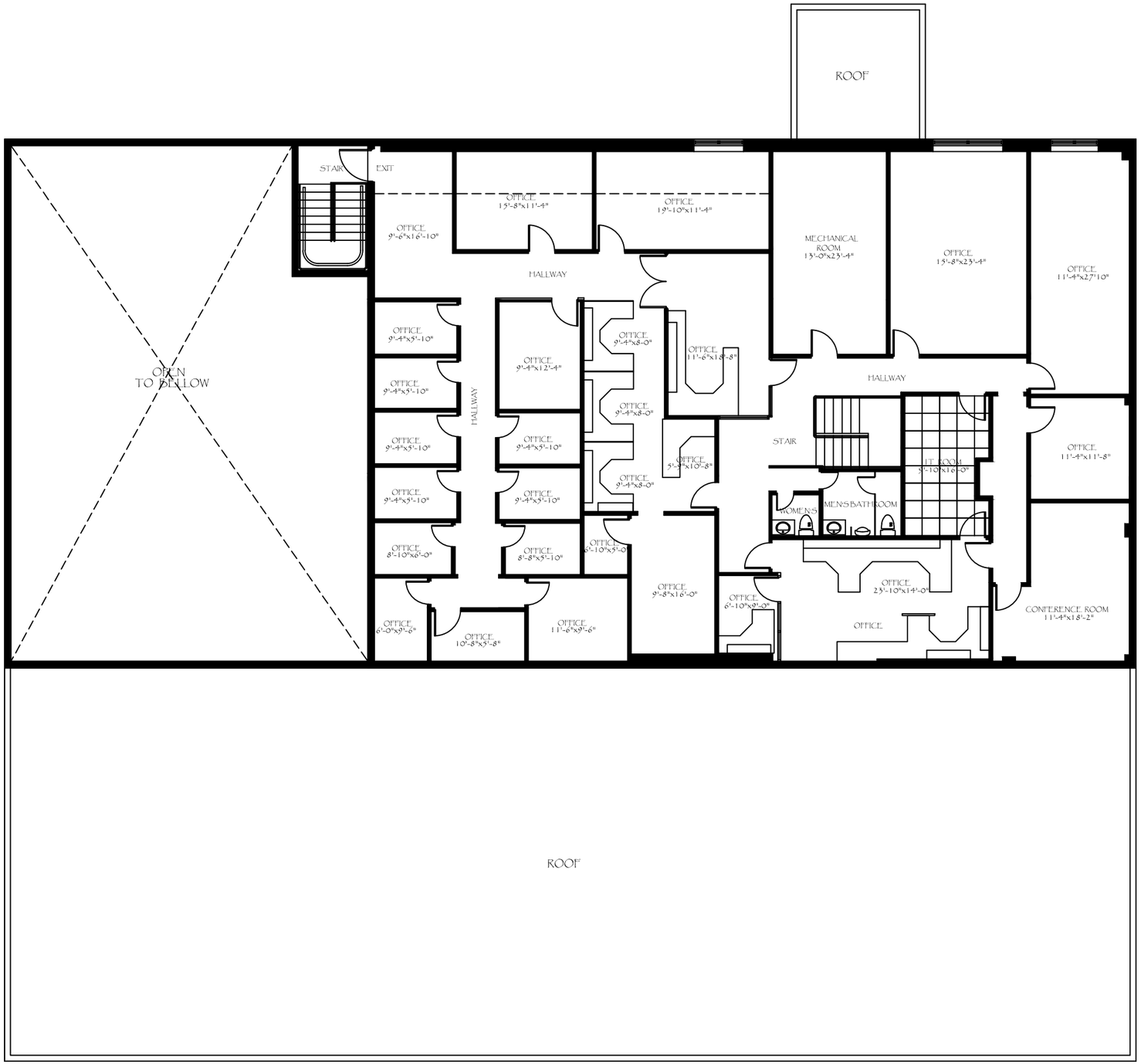

SECOND FLOOR

PROJECT:

EXISTING OFFICE/WAREHOUSE BUILDING AT: 2055 LEE STREET HOLLYWOOD.FLORIDA.

PROJECT OWNER :

DESIGN CONSULTANT:

D D C I Corporation
1540 San Remo Avenue,
Suite 10
Coral Gables, FL 33146
Phone: 305 . 282 . 0005

DESIGN & DEVELOPMENT CONSULTANTS INT'L CORP.

ARCHITECT OF RECORD:

Victor H. Rodriguez,
Registered Architect
1540 San Remo Avenue, Suite 10
Coral Gables, Florida
Phone: 305.282.0005

State of Florida # AR0094965

KEY PLAN

SIGNATURE / DATE / SEAL

Victor H. Rodriguez, Registered Architect
State of Florida # AR0094965

Issue	Issue Date / For

DDCI Project #: **0059**

Drawn by: **Oscar Familia**

Approved by: **VHR**

SHEET INDEX

SCALE :

SHEET NO.

© 2011 DDCI Corp.