

222 Yamato Rd, Boca Raton

Land Parcel Pad

222 Yamato Rd
Boca Raton, FL 33431
www.cbre.com/bocaraton

7,496 SF



Property Highlights

Land Parcel

- + 7,496 SF
- + Lease Expiration: July 31, 2027
- + Ground Leased to Regions Bank
- + Zoned B-4, City of Boca Raton
- + Asking Rate: Negotiable

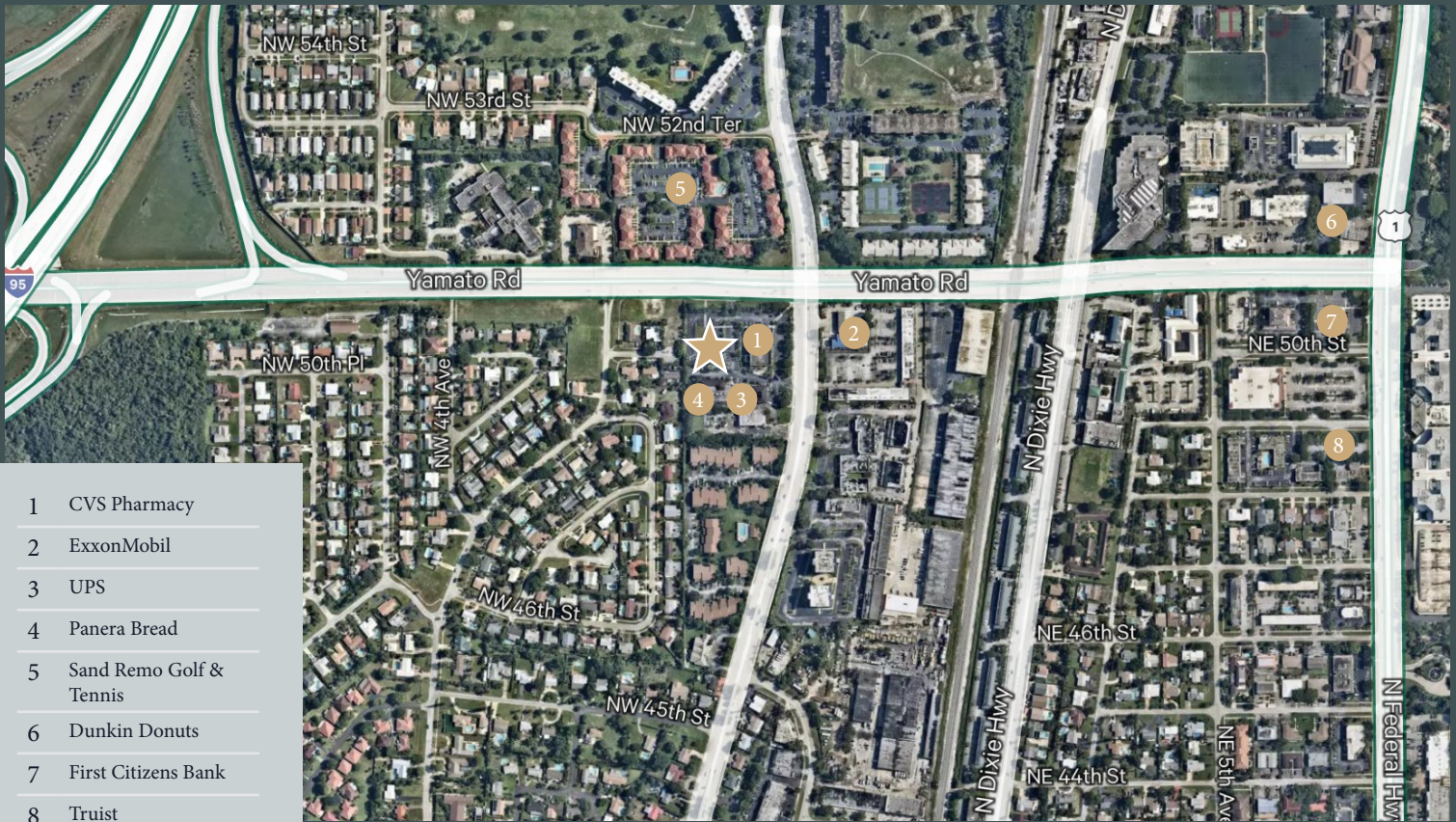

- 1 CVS Pharmacy
- 2 ExxonMobil
- 3 UPS
- 4 Panera Bread
- 5 Sand Remo Golf & Tennis
- 6 Dunkin Donuts
- 7 First Citizens Bank
- 8 Truist

Contact Us

Will Portfolio

First Vice President
+1 561 393 1671
will.portfolio@cbre.com

© 2024 CBRE, Inc. All rights reserved. This information has been obtained from sources believed reliable, but has not been verified for accuracy or completeness. You should conduct a careful, independent investigation of the property and verify all information. Any reliance on this information is solely at your own risk. CBRE and the CBRE logo are service marks of CBRE, Inc. All other marks displayed on this document are the property of their respective owners, and the use of such logos does not imply any affiliation with or endorsement of CBRE. Photos herein are the property of their respective owners. Use of these images without the express written consent of the owner is prohibited.