

FOR LEASE

5639 SE Crooked Oak Ave

5639 SE Crooked Oak Ave Hobe Sound, FL 33455

PROPERTY OVERVIEW

Outparcel at the SW corner of Seabranck Blvd. & US Highway 1. The property is site plan approved for up to a 2,950 SF building with drive-thru potential.

LOCATION OVERVIEW

A beautiful neighborhood center featuring upscale architecture, attractive landscape and shopper-friendly layout, and designed to service the upscale gated communities located directly behind and across from the center including Lost Lake, the Falls of Lost Lake, The Preserve, The Arbors, The Retreat and The Oaks, Mariner Village and Mariner Sands.

OFFERING SUMMARY

Land Size:	1.0 Acres
Zoning:	PUD - R
Available SF:	1 Acres
Traffic Count:	35,500 AADT

LEASE RATE **Negotiable**



PAMELA DELGADO-BURT
 PROPERTY MANAGER
 Mobile 772.834.0071
PAMELA@SLCCOMMERCIAL.COM



ELIZABETH RIZZO
 ASSISTANT PROPERTY MANAGER
 Mobile 772.834.0071
RIZZO@SLCCOMMERCIAL.COM



SLC Commercial
 Realty & Development

slccommercial.com
 772.220.4096

The information contained herein has been obtained from sources believed to be reliable, but no warranty or representation, expressed or implied, is made. All sizes and dimensions are approximate. Any prospective buyer should exercise prudence and verify independently all significant data and property information. This is NOT an offer of sub-agency or co-brokerage.

Property Details

SEABRANCH SQUARE OUTPARCEL

FOR LEASE

LEASE RATE

NEGOTIABLE

Location Information

Building Name	Seabranh Square Outparcel
Street Address	5639 SE Crooked Oak Ave
City, State, Zip	Hobe Sound, FL 33455
County/Township	Martin

Land

Irrigation	Yes
Water	Yes
Telephone	Yes
Cable	Yes
Sewer	Yes

Zoning / Land Use Details

Zoning	PUD - R
--------	---------

Property Details

Property Type	Land
Property Subtype	Retail-Pad
Lot Size	1 Acres
Corner Property	Yes
Traffic Count	35,500 AADT
Traffic Count Street	SE Crooked Oak Ave
Waterfront	Yes

Parking & Transportation

Street Parking	Yes
----------------	-----

Location Overview

A beautiful neighborhood center featuring upscale architecture, attractive landscape and shopper-friendly layout, and designed to service the upscale gated communities located directly behind and across from the center including Lost Lake, the Falls of Lost Lake, The Preserve, The Arbors, The Retreat and The Oaks, Mariner Village and Mariner Sands.



Additional Photos

SEABRANCH SQUARE OUTPARCEL

FOR LEASE

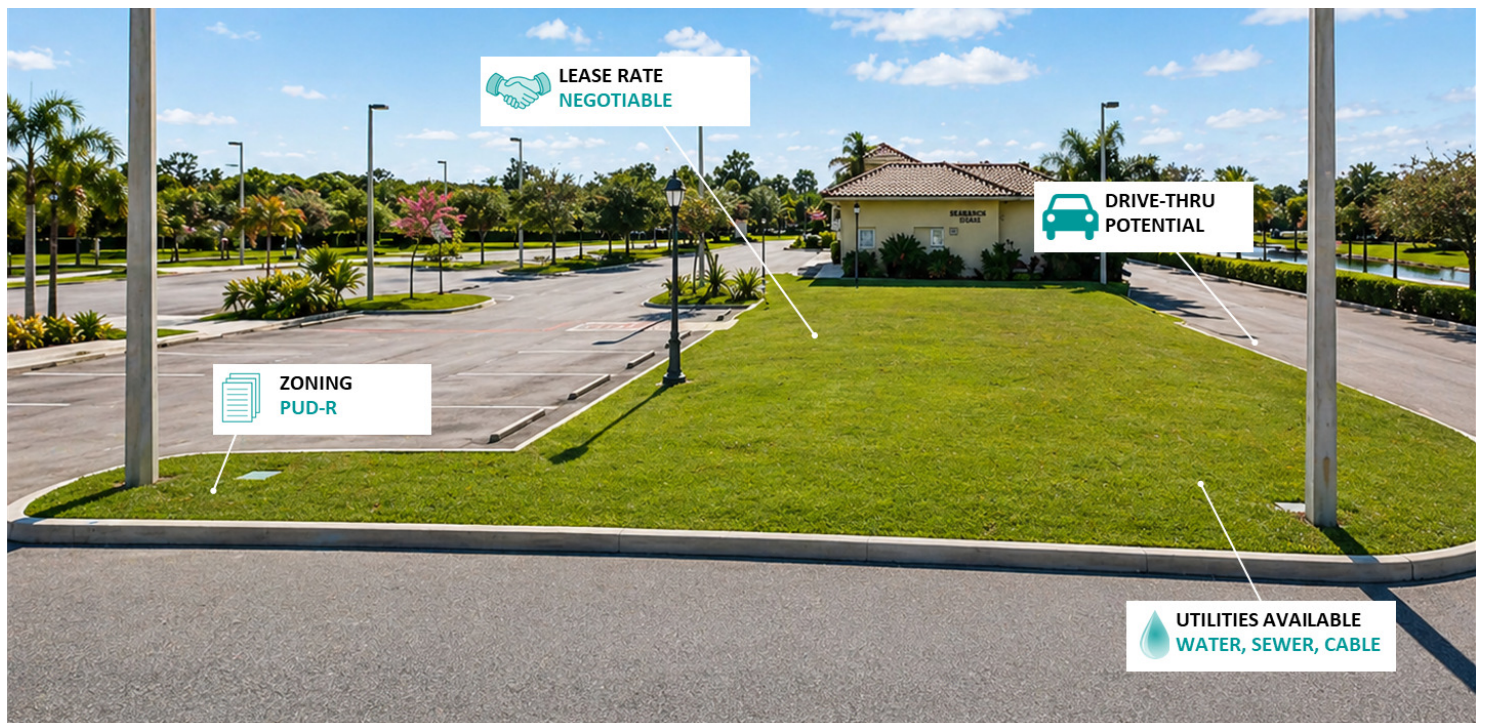

Plaza Aerial

SEABRANCH SQUARE OUTPARCEL

FOR LEASE

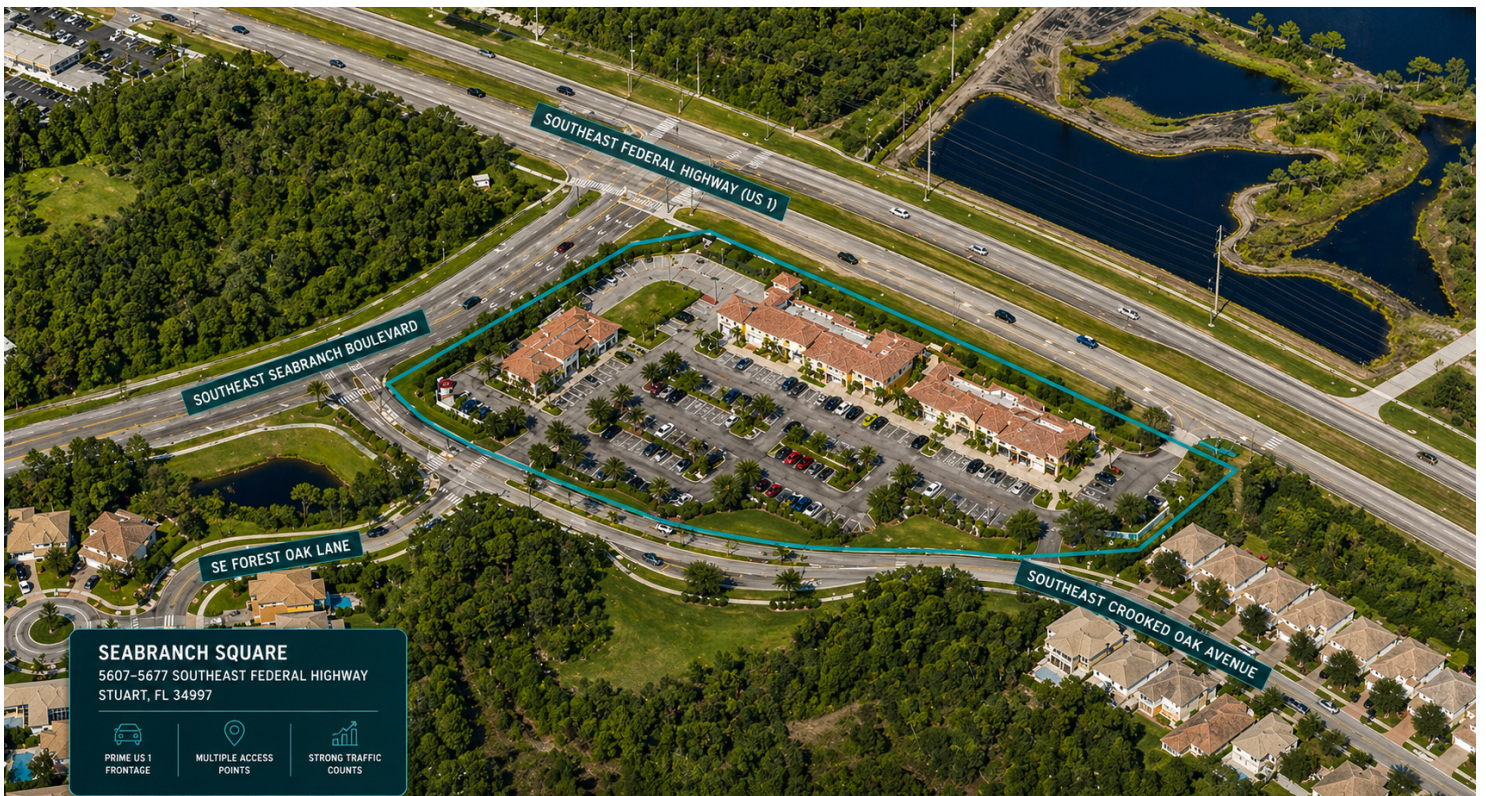

Retailer Map

SEABRANCH SQUARE OUTPARCEL

FOR LEASE



Demographics Map

SEABRANCH SQUARE OUTPARCEL

FOR LEASE

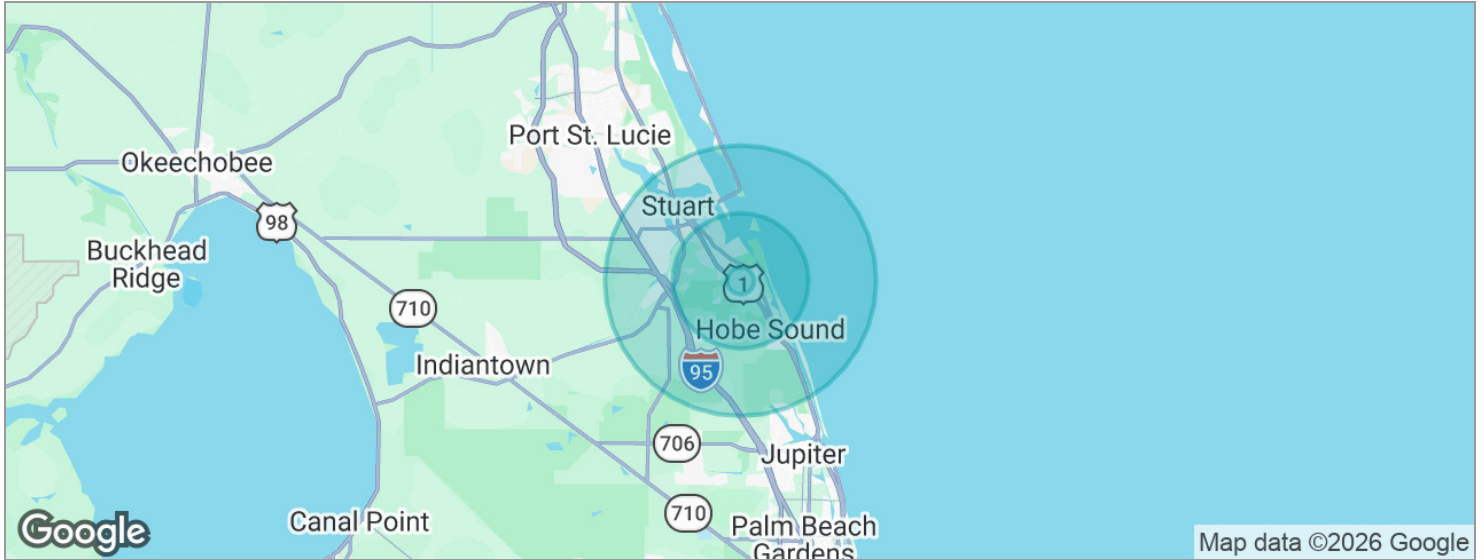

POPULATION	1 MILE	5 MILES	10 MILES
Total population	5,970	53,386	127,998
Median age	55.0	50.3	50.2
Median age (Male)	50.9	48.1	48.0
Median age (Female)	58.1	52.3	51.3
HOUSEHOLDS & INCOME	1 MILE	5 MILES	10 MILES
Total households	2,710	22,380	54,618
# of persons per HH	2.2	2.4	2.3
Average HH income	\$67,007	\$81,465	\$83,307
Average house value	\$220,805	\$280,155	\$295,328

* Demographic data derived from 2020 ACS - US Census

Disclaimer

SEABRANCH SQUARE OUTPARCEL

FOR LEASE

This presentation package has been prepared by the company representing the property for informational purposes only and does not purport to contain all information necessary to reach a purchase decision.

The information herein has been given by the Owner or other sources believed to be reliable, but it has not necessarily been independently verified by the Company representing the property and neither its accuracy nor its completeness is guaranteed.

This information is subject to errors, omissions, changes, prior sale or withdrawal without notice by the Company representing the property and does not constitute a recommendation, endorsement or advice as to the value for the purchase of any property. Each prospective lessee or purchaser is to rely upon his/her own investigation, evaluation and judgment as to the advisability of leasing or purchasing the property.

Furthermore, any financial information and calculations presented in this analysis are believed to be accurate, but are not guaranteed and are intended for the purposes of projection and analysis only. The user of this financial information contained herein should consult a tax specialist concerning his/her particular circumstances before making any investment.