

FIRST FLOOR PLAN
SCALE - 1/4" = 1' - 0"

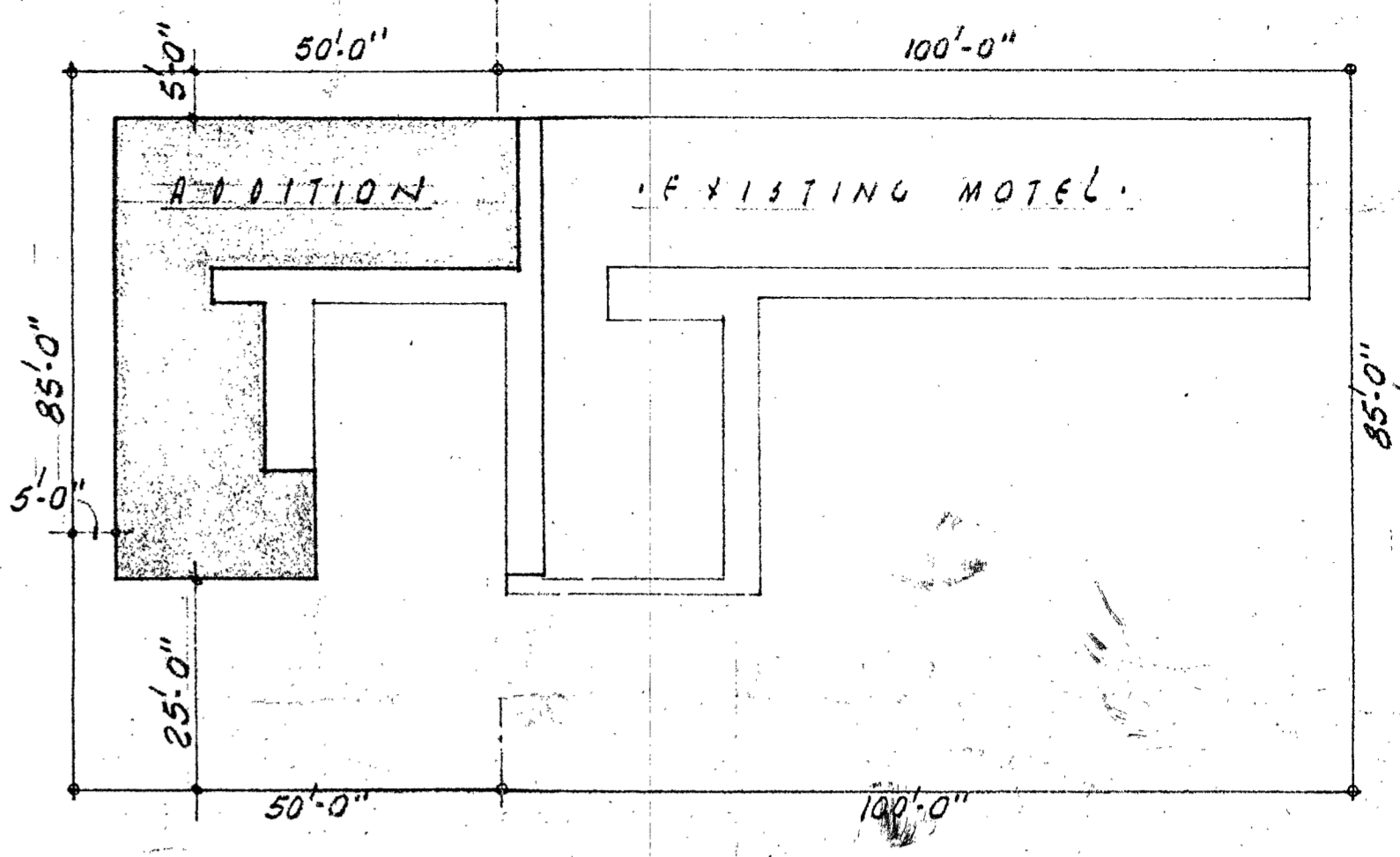

OLD LOT LINES BEFORE D.W.
MONCRIEF ROAD WEST

PLOT PLAN
SCALE - 1" = 20' - 0"

LEGAL DESCRIPTION:
LOTS 33, 34 & 35
BLOCK 16
LINCOLN VILLAS PB 5, P. 98, CPL.
5913 MONCRIEF ROAD WEST

NOTES & SPECIFICATIONS:

1. SCREENS - ALL OUTSIDE OPENINGS, SUCH AS WINDOWS, ETC. SHALL BE SCREENED WITH 16 MESH ALUMINUM SCREENING.
2. KITCHEN & BATH ROOMS - WALLS & CEILING SHALL BE COVERED WITH HARD PORTLAND OR KESNE'S CEMENT, CERAMIC TILE SHOWER STALLS & TUB AREAS SHALL BE 72" HIGH, 48" HIGH ON WALLS, CERAMIC TILE FLOOR & BASE.
3. BATH ROOMS & KITCHEN SHALL BE PAINTED TWO (2) COATS WASHABLE ENAMEL PAINT.
4. ALL PLUMBING FIXTURES (EXCEPT FLUSH TANKS) SHALL BE SUPPLIED WITH HOT & COLD WATER.
5. EACH MOTEL UNIT SHALL BE HEATED & COOLED WITH AN ELECTRIC WALL UNITS, SUCH AS, FERRIS OR AN APPROVED EQUAL.
6. DOOR CHIME (ELECTRIC) FOR LIVING QUARTERS, TWO (2) DOOR BUTTONS.

RESIDENCE & ADDITIONAL UNITS		
THE ETNA MOTEL		
FOR MR. & MRS. JOHN H. LEWIS		
5913 MONCRIEF ROAD WEST, JACK, FLA.		
DRAWN BY GEP.	GEO. E. PATTERSON DESIGNER 1530 DAVIS ST. JACK PHONE - EL5-4387	FILE NO 65-5147 SHEET NO 2 OF 3

All Gas Heaters shall be vented to the outside in accordance with latest Regulations of the American Gas Association Laboratories.

ZONING
This building shall comply with local zoning laws particularly as to property lines and class of building permitted.

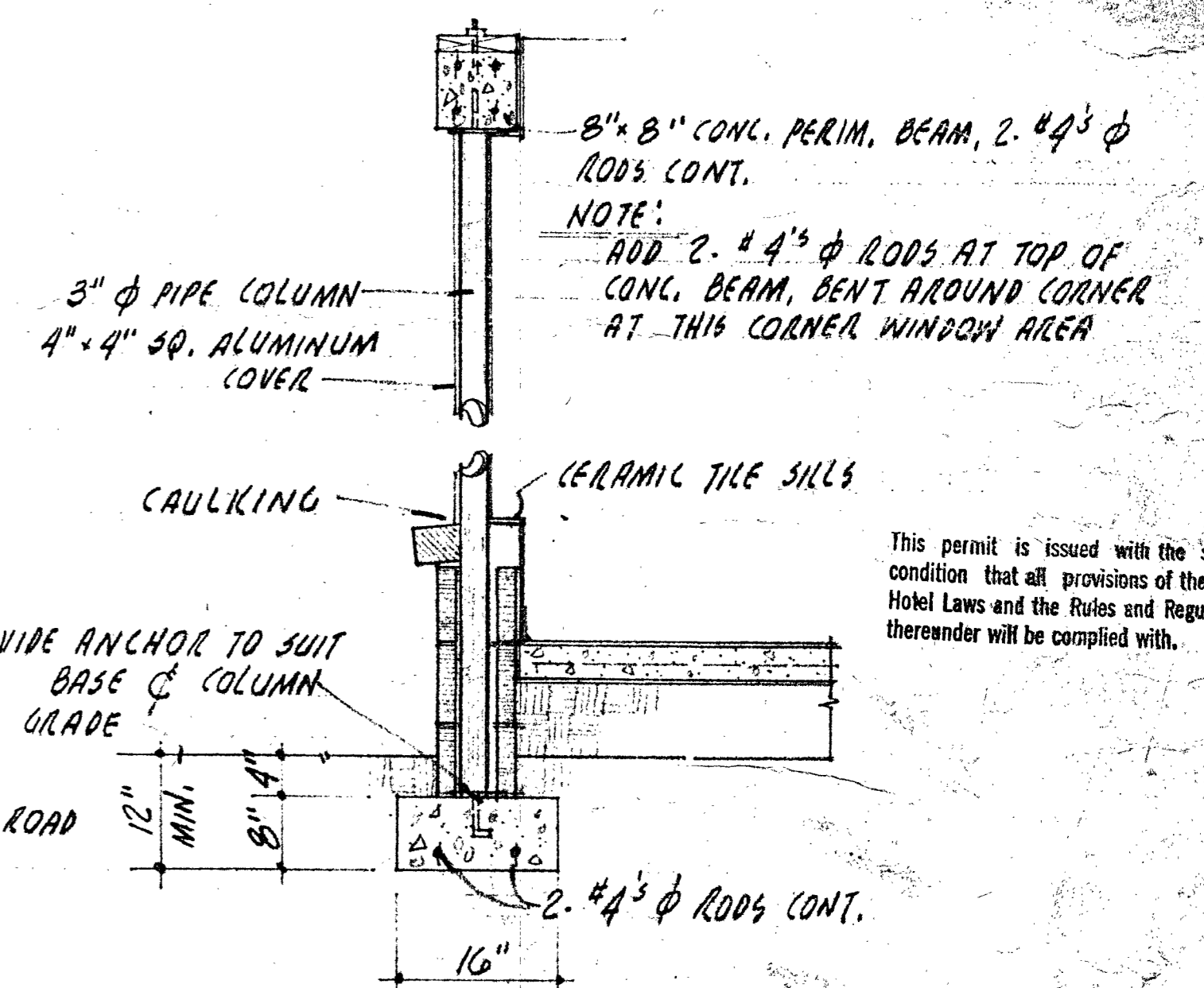
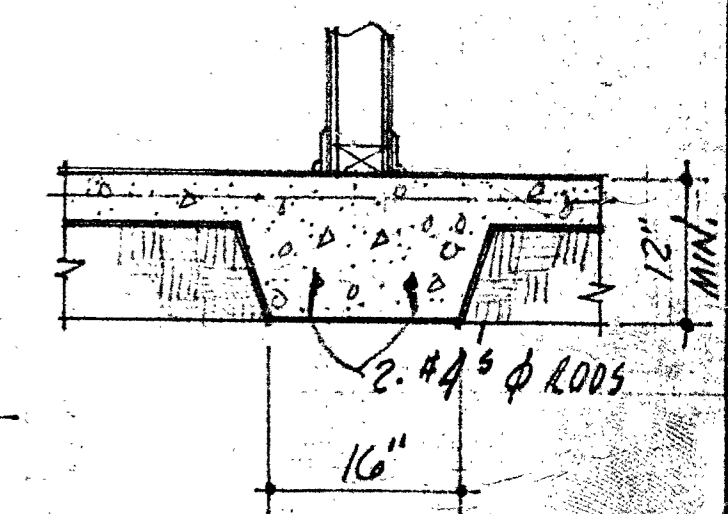
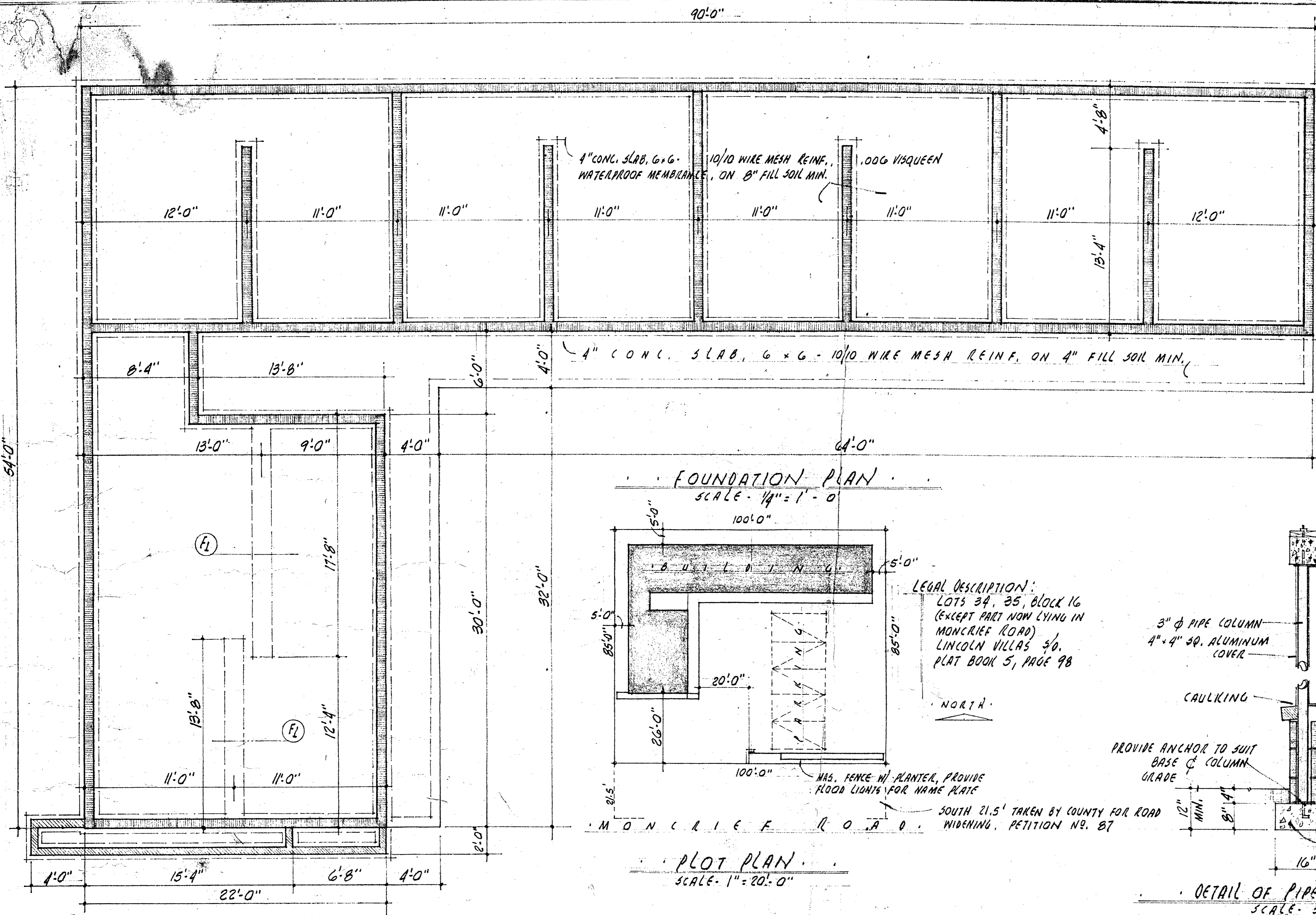

This permit is issued with the specific condition that all provisions of the State Hotel Laws and the Rules and Regulations thereunder will be complied with.

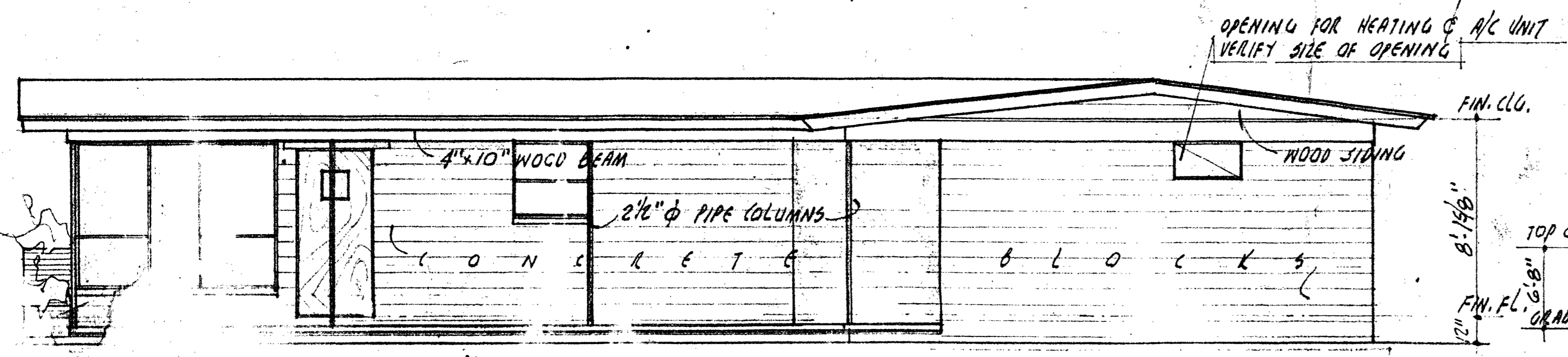

ELECTRICAL NOTE: FENCE & WALL PROVIDE FOUR (4) WALL LAMPS FOR SIGN & NAME PLATE. PROVIDE FOUR (4) FLOOD LIGHTS IN PLANTER SPACED ALONG WALL, SWITCH 12'-0" CONTROL IN OFFICE AT DOOR.

This plan consisting of _____ sheets each sheet of which is stamped with the seal of the Supervising Architect is hereby approved with the condition that every applicable rule of the State Hotel Commission shall be complied with.

BY *Harry E. Burns, Jr.*
Harry E. Burns, Jr., AIA
Supervising Architect
Northeast District

Permit No. D0326 Date 6-10-63

THE ETNA MOTEL FOR MR. & MRS. JOHN H. LEWIS MONCRIEF ROAD - JAX., FLA.		
BRITTON KIRTON Architect 2161 Southampton Road Jacksonville 7, Florida	FILE NO. 63-64-7 DRAWN BY GEP.	

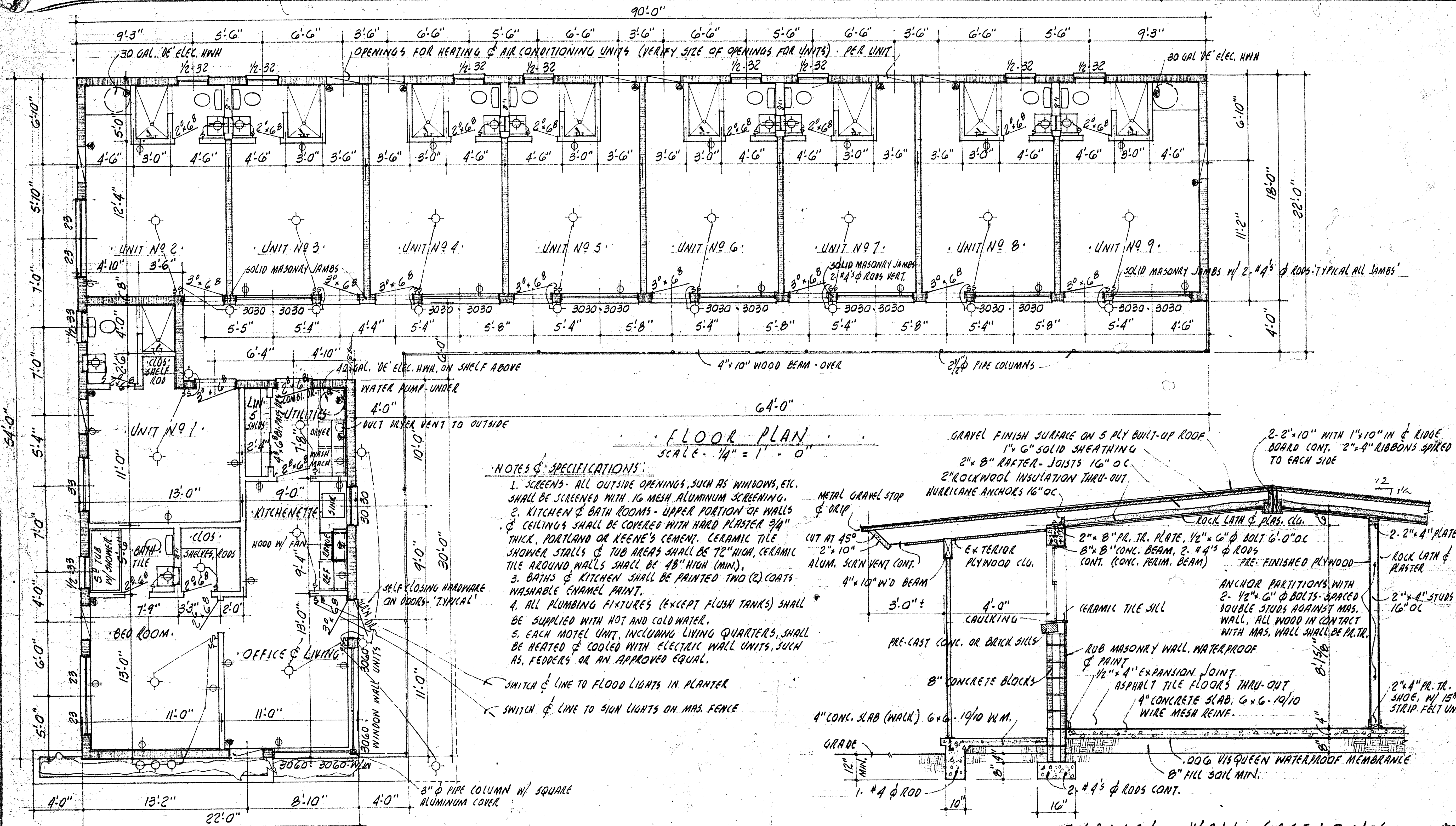

FLOOR PLAN
SCALE - 1/4" = 1' - 0"

- NOTES & SPECIFICATIONS:**
1. SCREENS - ALL OUTSIDE OPENINGS, SUCH AS WINDOWS, ETC. SHALL BE SCREENED WITH 16 MESH ALUMINUM SCREENING.
 2. KITCHEN & BATH ROOMS - UPPER PORTION OF WALLS & CEILING SHALL BE COVERED WITH HARD PLASTER 3/4" THICK, PORTLAND OR KEENE'S CEMENT. CERAMIC TILE SHOWER STALLS & TUB AREAS SHALL BE 12" HIGH, CERAMIC TILE AROUND WALLS SHALL BE 48" HIGH (MIN.).
 3. BATHS & KITCHEN SHALL BE PAINTED TWO (2) COATS WASHABLE ENAMEL PAINT.
 4. ALL PLUMBING FIXTURES (EXCEPT FLUSH TANKS) SHALL BE SUPPLIED WITH HOT AND COLD WATER.
 5. EACH MOTEL UNIT, INCLUDING LIVING QUARTERS, SHALL BE HEATED & COOLED WITH ELECTRIC WALL UNITS, SUCH AS, FEEDERS OR AN APPROVED EQUAL.

- SWITCH & LINE TO FLOOD LIGHTS IN PLANTER
- SWITCH & LINE TO SIGN LIGHTS ON MRS. FENCE

GRAVEL FINISH SURFACE ON 5 PLY BUILT-UP ROOF
1 1/2" G" SOLID SHEATHING
2" x 8" RAFTER-JOISTS 16" OC
2" ROCKWOOL INSULATION THRU-OUT
HURRICANE ANCHORS 16" OC

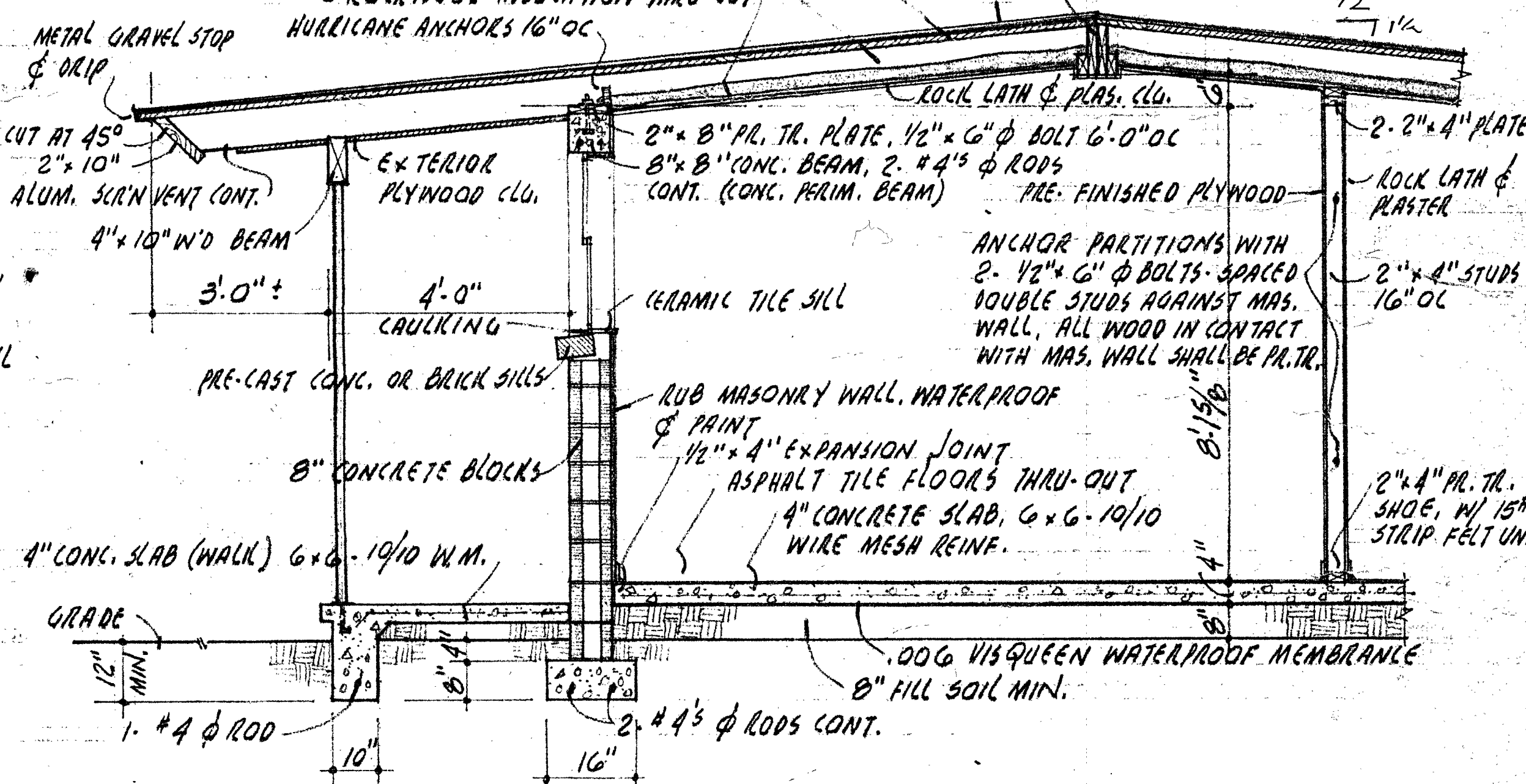

TYPICAL WALL SECTIONS
SCALE - 1/2" = 1' - 0"

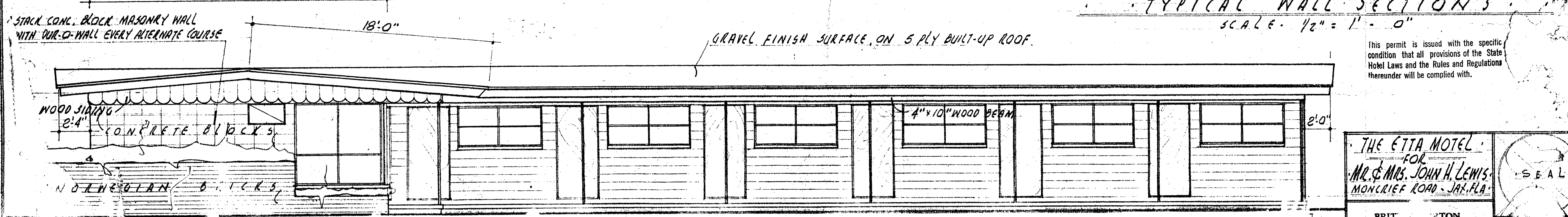

FRONT ELEVATION
SCALE - 1/4" = 1'

This permit is issued with the specific condition that all provisions of the State Hotel Laws and the Rules and Regulations thereunder will be complied with.

THE ETNA MOTEL
FOR
MR. & MRS. JOHN H. LEWIS
MONCRIEF ROAD - JAX, FLA.

BRITTON