

**± 1,790 SF AVAILABLE**

3440 W Cheyenne Ave  
North Las Vegas, NV 89032



**AVAILABLE**

CALL US FOR  
**MORE INFO**

**DAN ADAMSON**

702.550.4934 | dan@roicre.com  
Lic # B.0026992.CORP

**CHRIS WALDBURGER, CCIM**

702.483.3683 | chris@roicre.com  
Lic # S.0190814



# Cheyenne Business Park is a 6-building professional office complex situated directly across from North Las Vegas Airport

3440 W Cheyenne Ave  
North Las Vegas, NV 89032

## ±1,790 SF AVAILABLE

- Located in the North Las Vegas submarket, off the Cheyenne Technology Corridor and North Las Vegas Airport commercial district
- Convenient access to both I-11 and I-15
- Cheyenne Ave is a major east-west arterial with 34,000 VPD
- Within the Cheyenne Ave Opportunity Zone



139-08-417-004

APN



Planned Unit Development

ZONING



# SITE PLAN

**Cheyenne Business Park**  
3440 W Cheyenne Ave  
North Las Vegas, NV 89032

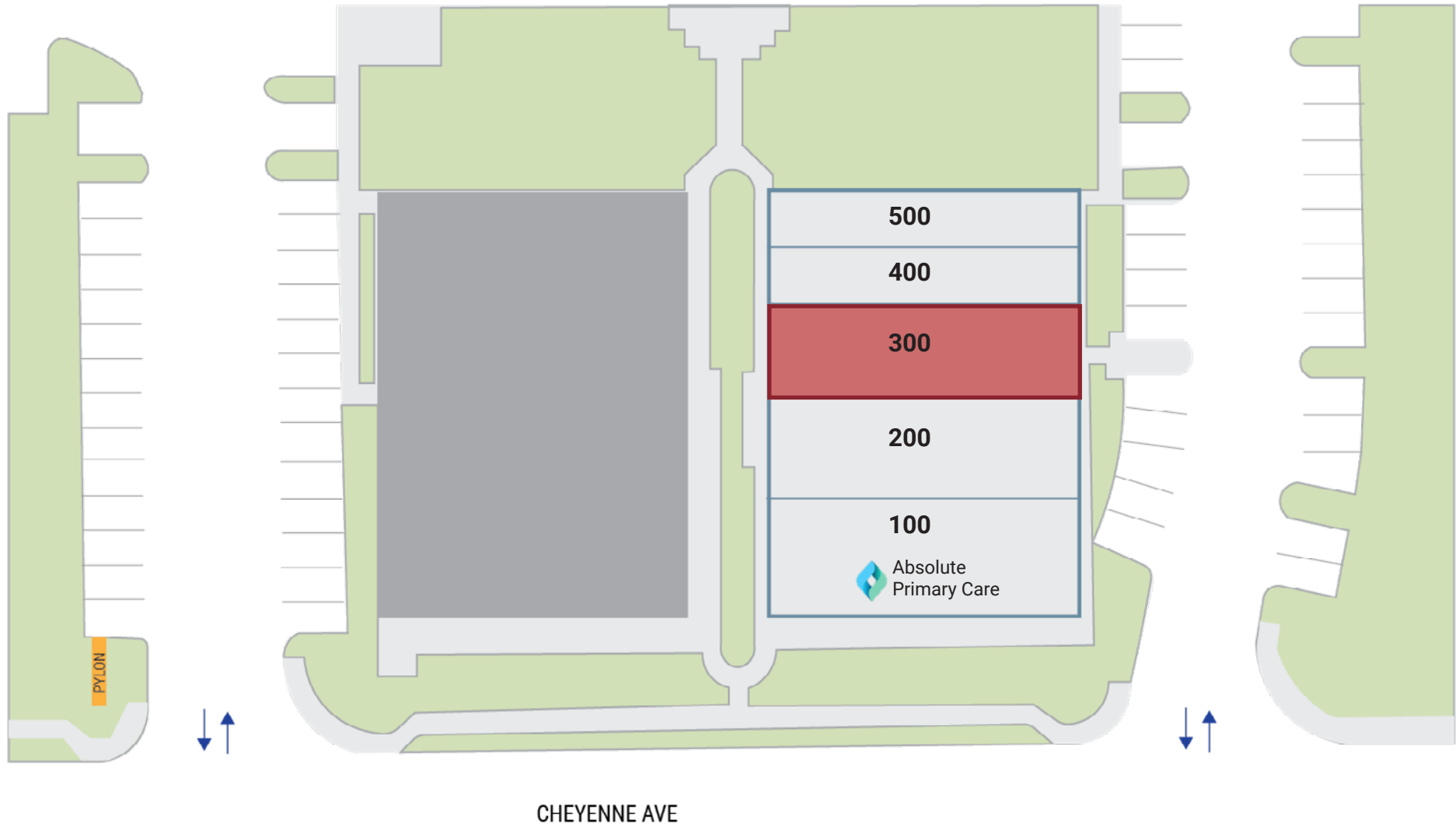

# FLOOR PLAN

**Cheyenne Business Park**  
 3440 W Cheyenne Ave  
 North Las Vegas, NV 89032

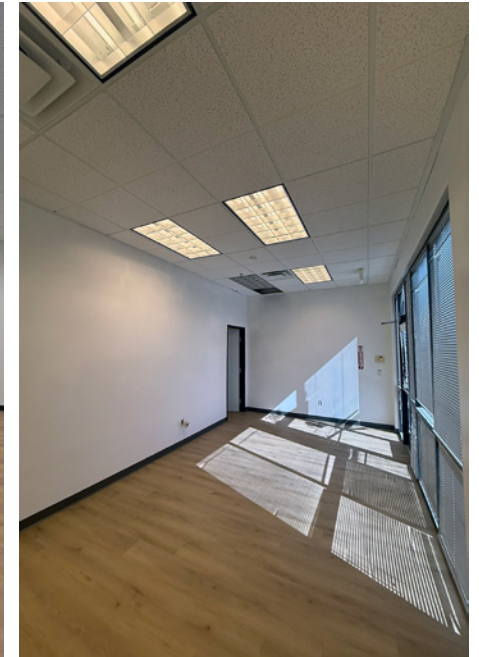
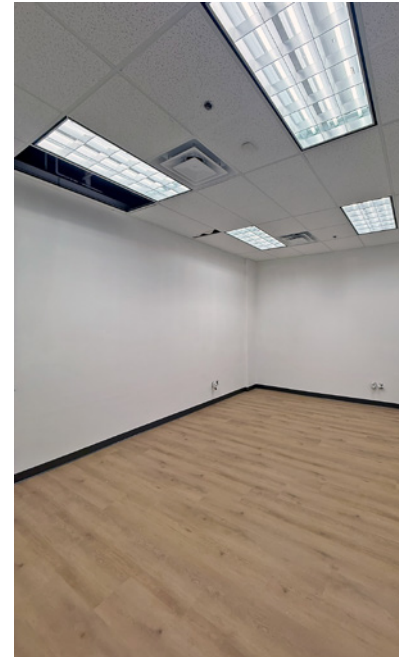
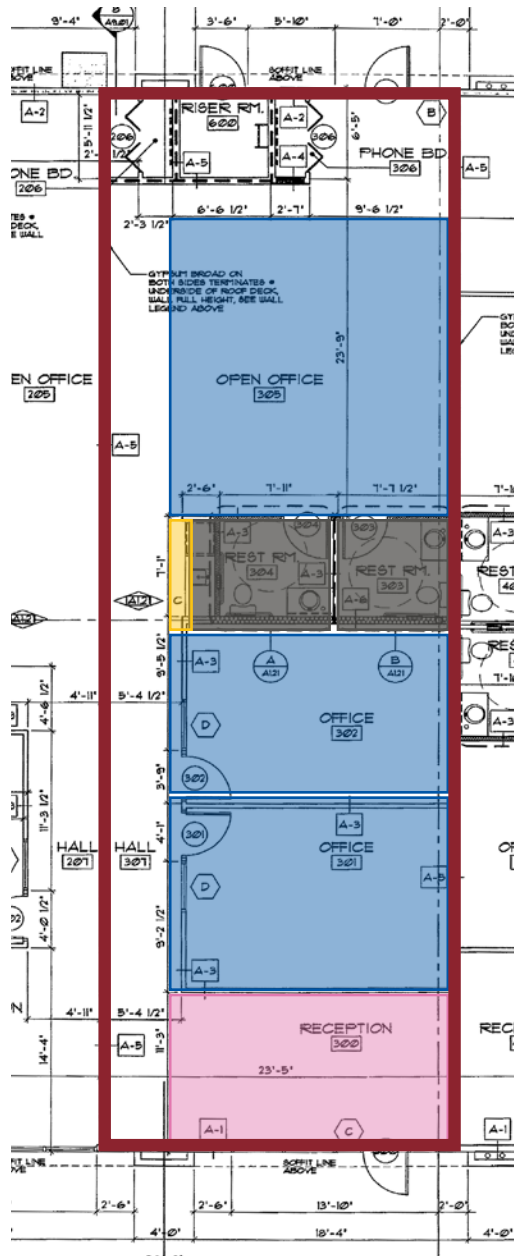

## COLOR KEY

- Lobby
- Kitchen / Breakroom
- Office
- Restroom

## Office Space Summary

- ±1,790 SF
- Reception & Lobby Space
- Open Corridor Area
- 2 Offices
- 2 Restrooms
- Open office in the back

# AREA DEMOGRAPHICS

## ACCESSIBLE & CONNECTED

NORTHWEST SUBMARKET  
HIGH DAYTIME POPULATION ALONG NORTH LAS VEGAS AIRPORT  
COMMERCIAL DISTRICT

CHEYENNE TECHNOLOGY CORRIDOR  
2 MILLION SF OF MIXED-USE INDUSTRIAL AND COMMERCIAL BUILDINGS



### POPULATION

1 Mile	3 Miles	5 Miles
13,970	163,382	500,246



### DAYTIME POPULATION

1 Mile	3 Miles	5 Miles
5,533	40,033	157,387



### TRAFFIC COUNTS

Cheyenne Ave
34,500 VPD

Sources:  
SitesUSA 2025  
TRINA, NV DOT 2024

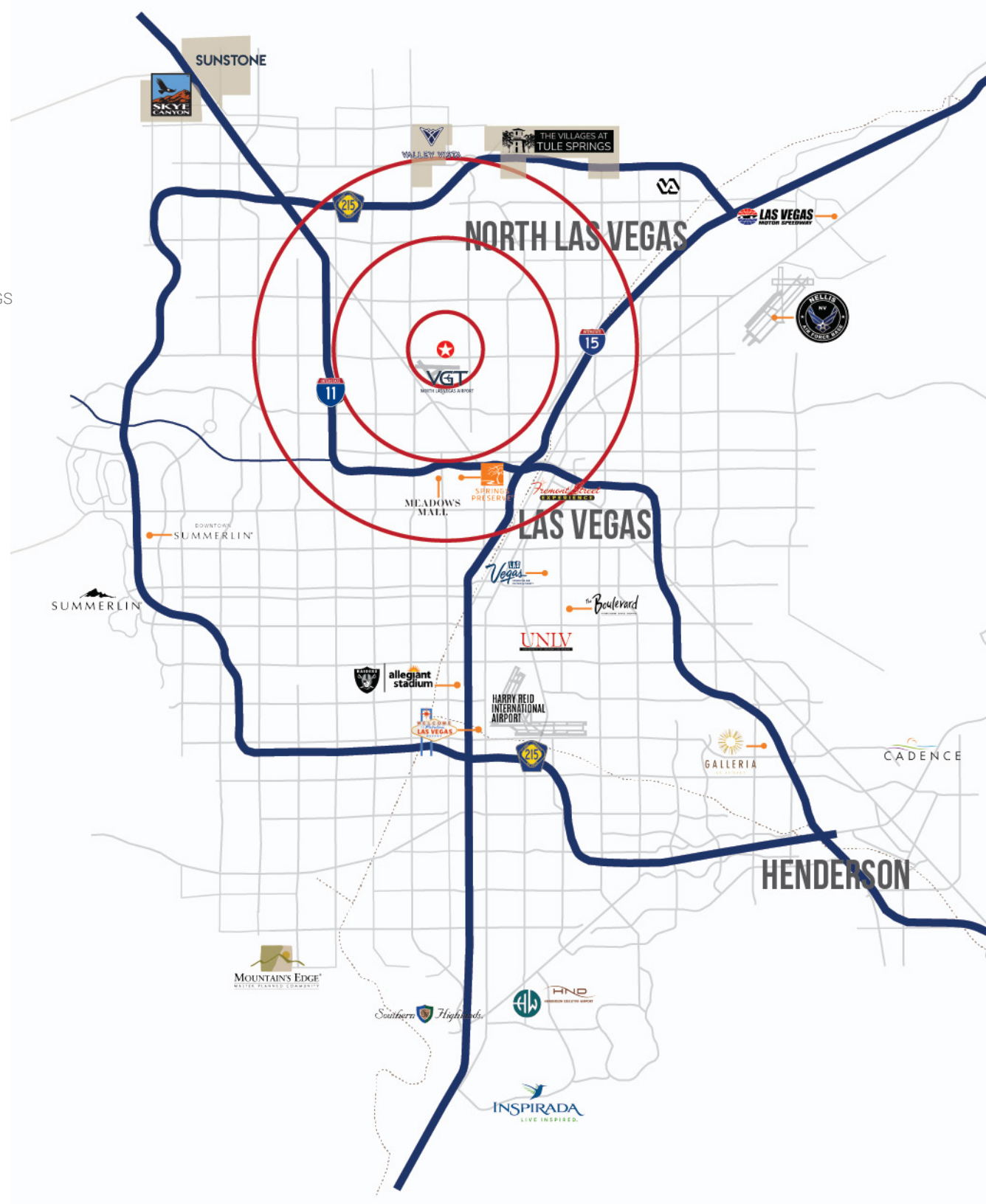

# CHEYENNE TECHNOLOGY CORRIDOR

**Cheyenne Business Park**  
 3440 W Cheyenne Ave  
 North Las Vegas, NV 89032





3440 Cheyenne Ave  
North Las Vegas, NV 89032

# Cheyenne Business Park



[www.roicre.com](http://www.roicre.com)

 9121 W Russell Rd  
Suite 111  
Las Vegas, NV 89148

## FOR MORE INFORMATION

### DAN ADAMSON

 702.550.4934

 [dan@roicre.com](mailto:dan@roicre.com)

 NV Lic# B.0026992.CORP

### CHRIS WALDBURGER, CCIM

 702.483.3683

 [chris@roicre.com](mailto:chris@roicre.com)

 NV Lic S.0190814

Let's Stay Connected!

 [roicre](https://www.facebook.com/roicre)

 [@roicre](https://www.instagram.com/roicre)

 [roicre](https://www.linkedin.com/company/roicre)

#### DISCLAIMER

All information contained herein is from sources we deem reliable, and we have no reason to doubt its accuracy; however, no guarantee or responsibility is assumed thereof, and it shall not form any part of future contracts. Properties are submitted subject to errors and omissions and all information should be carefully verified. All measurements quoted herein are approximate.

Demographics are provided by SitesUSA using data from private and government sources deemed to be reliable. The information herein is provided without representation or warranty.

Georeferenced data herein are provided by Placer Labs, Inc. and is provided without representation or warranty.

Photos contained herein are property of their respective owners. Photos do not guarantee the current condition of the property.