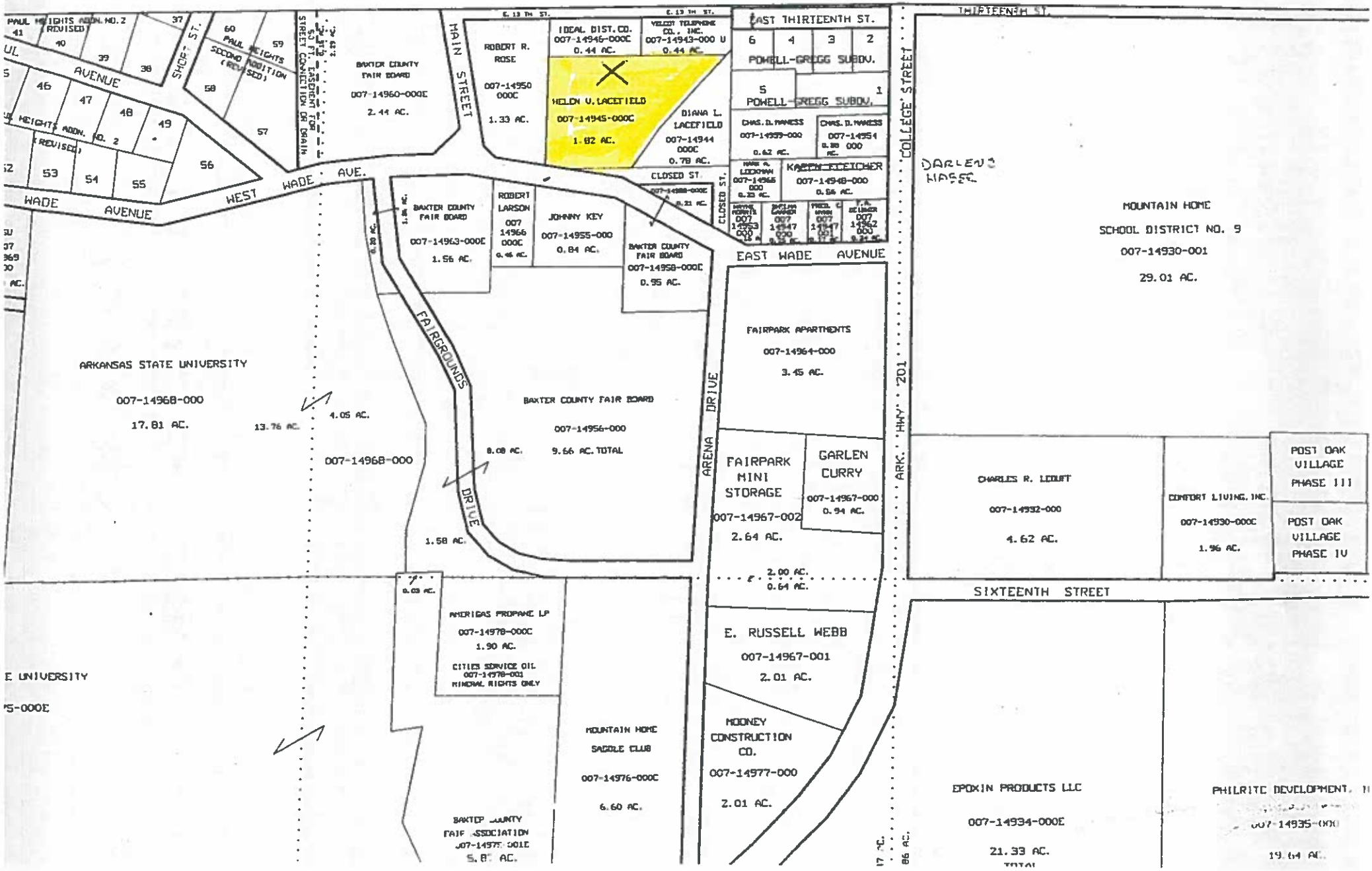
PAUL HEIGHTS ADDN. NO. 2 (REVISED)
PAUL HEIGHTS SECOND ADDITION (REVISED)
SHOFF ST.
AVENUE
HEIGHTS ADDN. NO. 2 (REVISED)
WADE AVENUE
WEST WADE AVE.
BAXTER COUNTY FAIR BOARD
007-14960-000E
2.44 AC.
MAIN STREET
ROBERT R. ROSE
007-14950 000C
1.33 AC.
IDEAL DIST. CO.
007-14946-000C
0.44 AC.
YELCOT TELEPHONE CO., INC.
007-14943-000 U
0.44 AC.
HELEN V. LACEFIELD
007-14945-000C
1.82 AC.
DIANA L. LACEFIELD
007-14944 000C
0.78 AC.
EAST THIRTEENTH ST.
POWELL-GREGG SUBDV.
CHAS. D. HANESS
007-14959-000
0.62 AC.
CHAS. D. HANESS
007-14954
KAREN FLETCHER
007-14948-000
0.56 AC.
CLOSED ST.
BAXTER COUNTY FAIR BOARD
007-14963-000E
1.56 AC.
ROBERT LARSON
007 14966 000C
0.46 AC.
JOHNNY KEY
007-14955-000
0.84 AC.
BAXTER COUNTY FAIR BOARD
007-14958-000E
0.95 AC.
EAST WADE AVENUE
FAIRGROUNDS DRIVE
ARENA DRIVE
COLLEGE STREET
ARK. HWY. 201
THIRTEENTH ST.
DARLENE HASSE
MOUNTAIN HOME SCHOOL DISTRICT NO. 9
007-14930-001
29.01 AC.
ARKANSAS STATE UNIVERSITY
007-14968-000
17.81 AC.
13.76 AC.
4.05 AC.
007-14968-000
BAXTER COUNTY FAIR BOARD
007-14956-000
9.66 AC. TOTAL
8.08 AC.
1.58 AC.
FAIRPARK APARTMENTS
007-14964-000
3.45 AC.
FAIRPARK MINI STORAGE
007-14967-002
2.64 AC.
GARLEN CURRY
007-14967-000
0.94 AC.
2.00 AC.
0.64 AC.
CHARLES R. LEDUFF
007-14932-000
4.62 AC.
COMFORT LIVING, INC.
007-14930-000C
1.96 AC.
POST OAK VILLAGE PHASE III
POST OAK VILLAGE PHASE IV
SIXTEENTH STREET
AMERIGAS PROPANE LP
007-14978-000C
1.90 AC.
CITIES SERVICE OIL
007-14978-001
MINERAL RIGHTS ONLY
E. RUSSELL WEBB
007-14967-001
2.01 AC.
MOONEY CONSTRUCTION CO.
007-14977-000
2.01 AC.
MOUNTAIN HOME SADDLE CLUB
007-14976-000C
6.60 AC.
BAXTER COUNTY FAIR ASSOCIATION
5.8 AC.
EPOXIN PRODUCTS LLC
007-14934-000E
21.33 AC.
PHILRITE DEVELOPMENT
19.64 AC.