

THIS DRAWING OR PARTS THEREOF IS THE EXCLUSIVE PROPERTY OF WORK A+D. AND MAY NOT BE USED OR REPRODUCED IN ANY FORM, BY ANY METHOD, FOR ANY PURPOSE WITHOUT PRIOR WRITTEN CONSENT FROM WORK A+D.

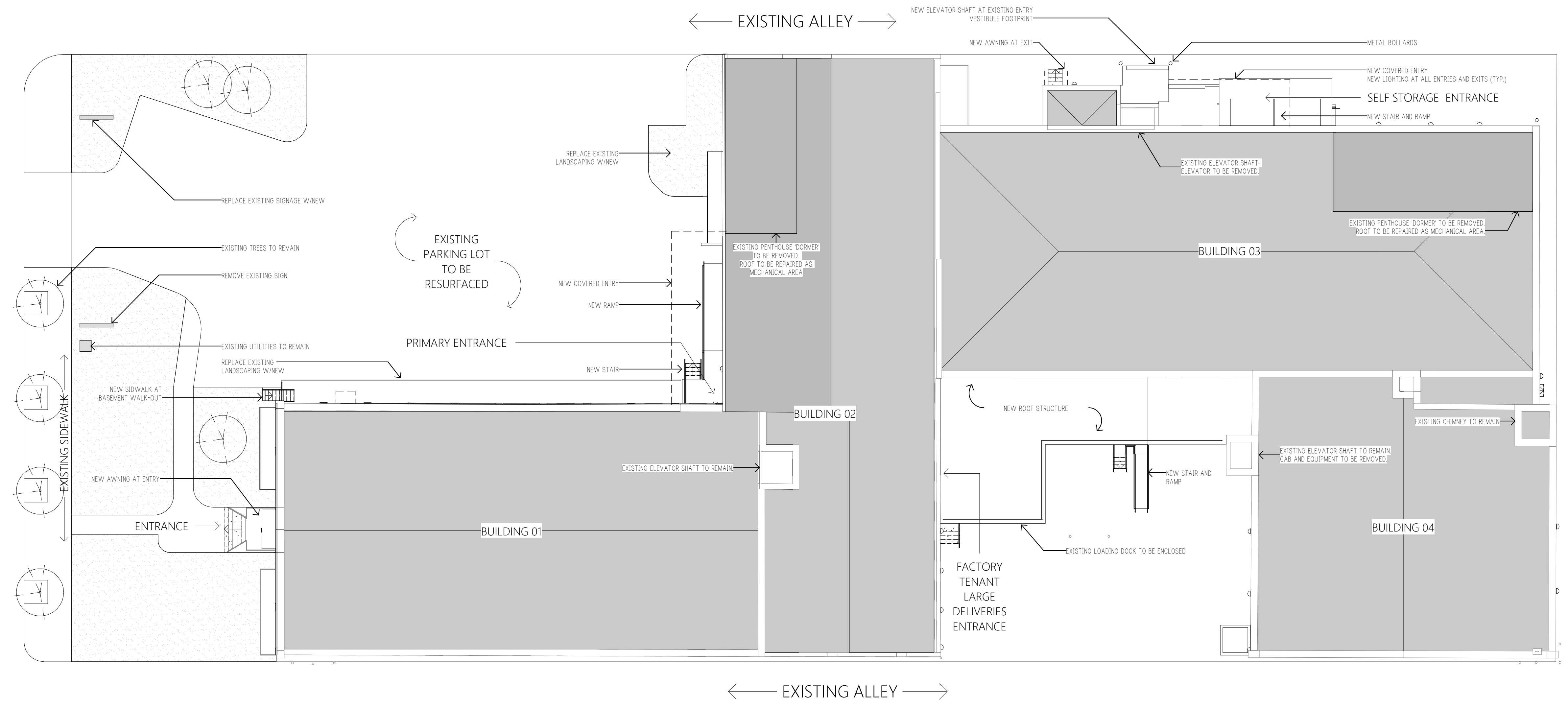

EXISTING SITE PLAN
1/16" = 1'-0"

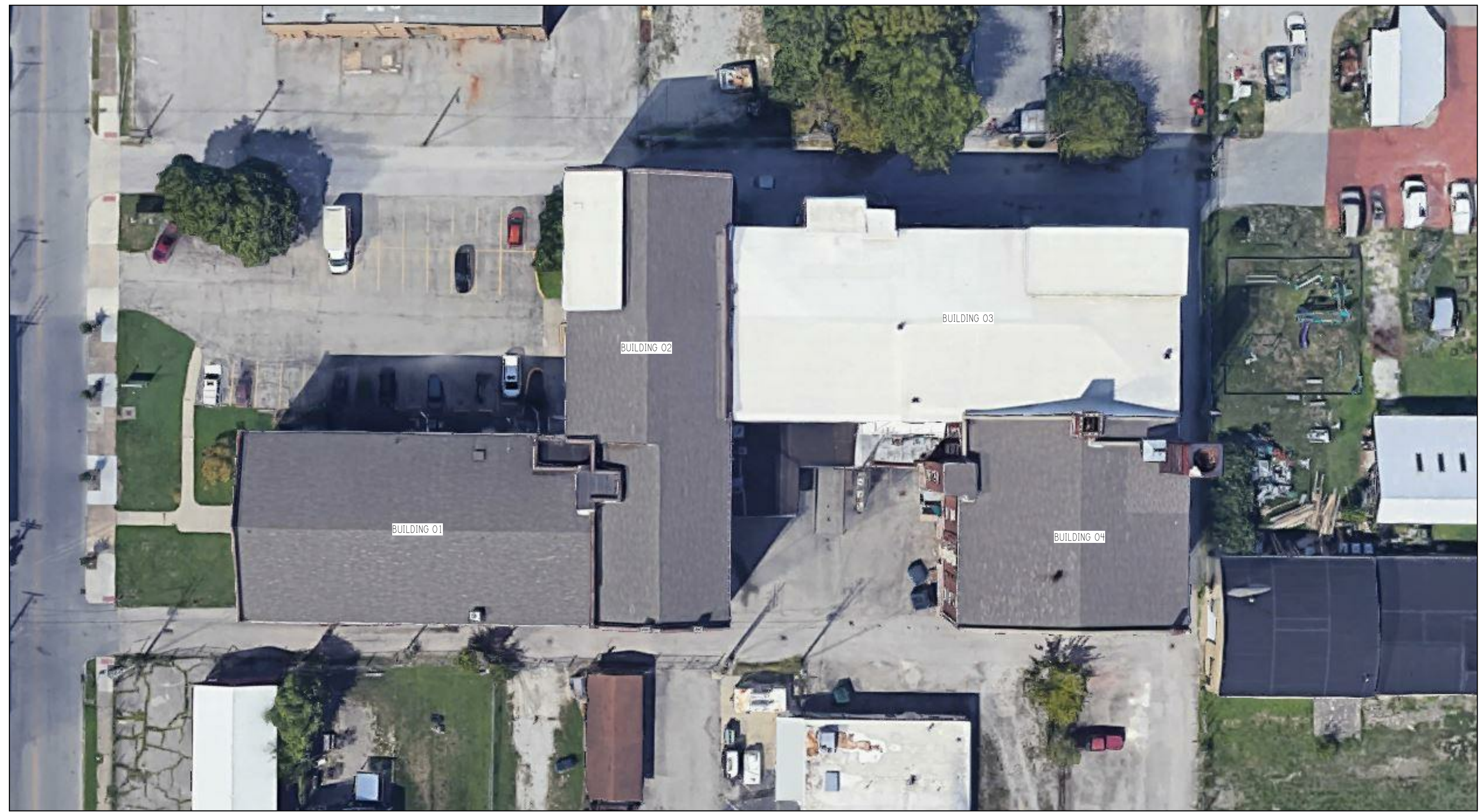

AERIAL PHOTO PLAN

GENERAL SITE PLAN NOTES
 REFERENCE GENERAL PROJECT NOTES SHEET FOR COMPLETE LISTING OF GENERAL NOTES.
 1. REFERENCE THE CORRELATING SPECIFICATION SECTIONS AS DENOTED BY THE ASSOCIATED DRAWING KEYNOTES.
 2. REFERENCE STANDARD STRUCTURAL, PLUMBING, MECHANICAL, AND ELECTRICAL ENGINEERING DRAWINGS AND SPECIFICATIONS FOR DELINEATION OF ALL WORK WITHIN THEIR RESPECTIVE PORTION OF THE PROJECT SCOPE AND WHERE SPECIFICALLY DENOTED FOR REFERENCING PURPOSES IN THE ASSOCIATED DRAWINGS KEY NOTES WITH THE DISCIPLINE'S ABBREVIATION AND KEYNOTE SEQUENCES (IE, MECHA1).
PLAN NOTES

SITE PLAN LEGEND

	EXISTING TREE		NEW TREE		DECORATIVE LANDSCAPING		SHRUB LANDSCAPING
	SCHEMATIC DRAINAGE DIRECTION		ACCESSIBLE RAMP AND TACTILE WALKING SURFACE		EQUIPMENT		MOTORCYCLE PARKING
	PROPERTY LINE		SETBACK LINE		WOOD FENCING		DECORATIVE FENCING
	SECURITY / METAL FENCING		CONTOUR LINE (FOR REFERENCE ONLY)		EROSION CONTROL PERIMETER		ACCESSIBLE PATH
	TCE TEMPORARY CONSTRUCTION ENTRANCE		VEGETATED YARD		NEW CONCRETE WALKWAYS		PROJECT STRUCTURE

WORK
 architecture + design
 Louisville, KY Northern, KY information
 502.632.3232 859.287.0707 @WRKarc.com



ARCHITECTURAL SITE PLAN
 817-829 S FLOYD ST
 LOUISVILLE, KY 40203

04.09.2021

CDB2001

A011

THIS DRAWING OR PARTS THEREOF IS THE EXCLUSIVE PROPERTY OF WORK A+D, AND MAY NOT BE USED OR REPRODUCED IN ANY FORM, BY ANY METHOD, FOR ANY PURPOSE WITHOUT PRIOR WRITTEN CONSENT FROM WORK A+D.

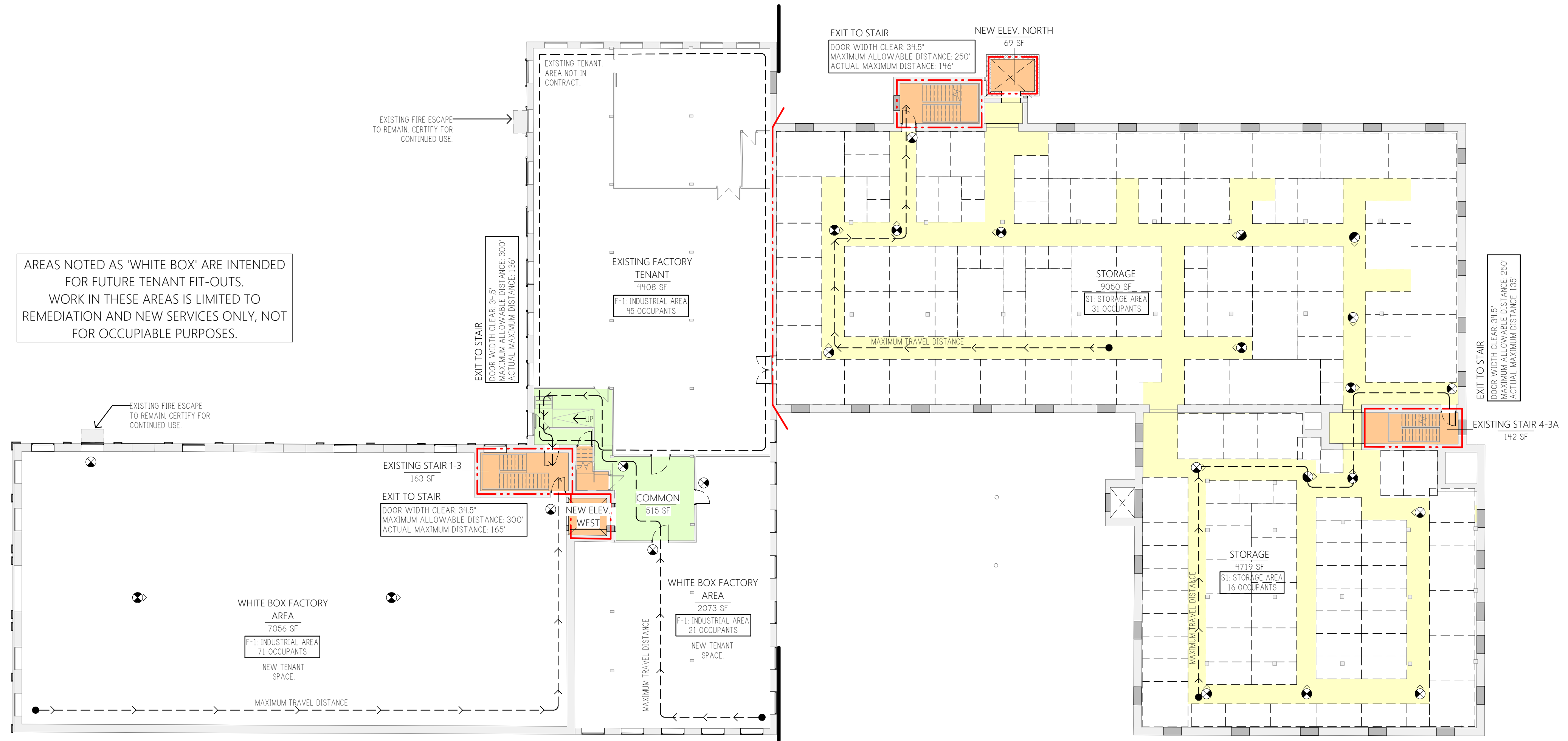

THIRD FLOOR LIFE SAFETY PLAN

1/16" = 1'-0"

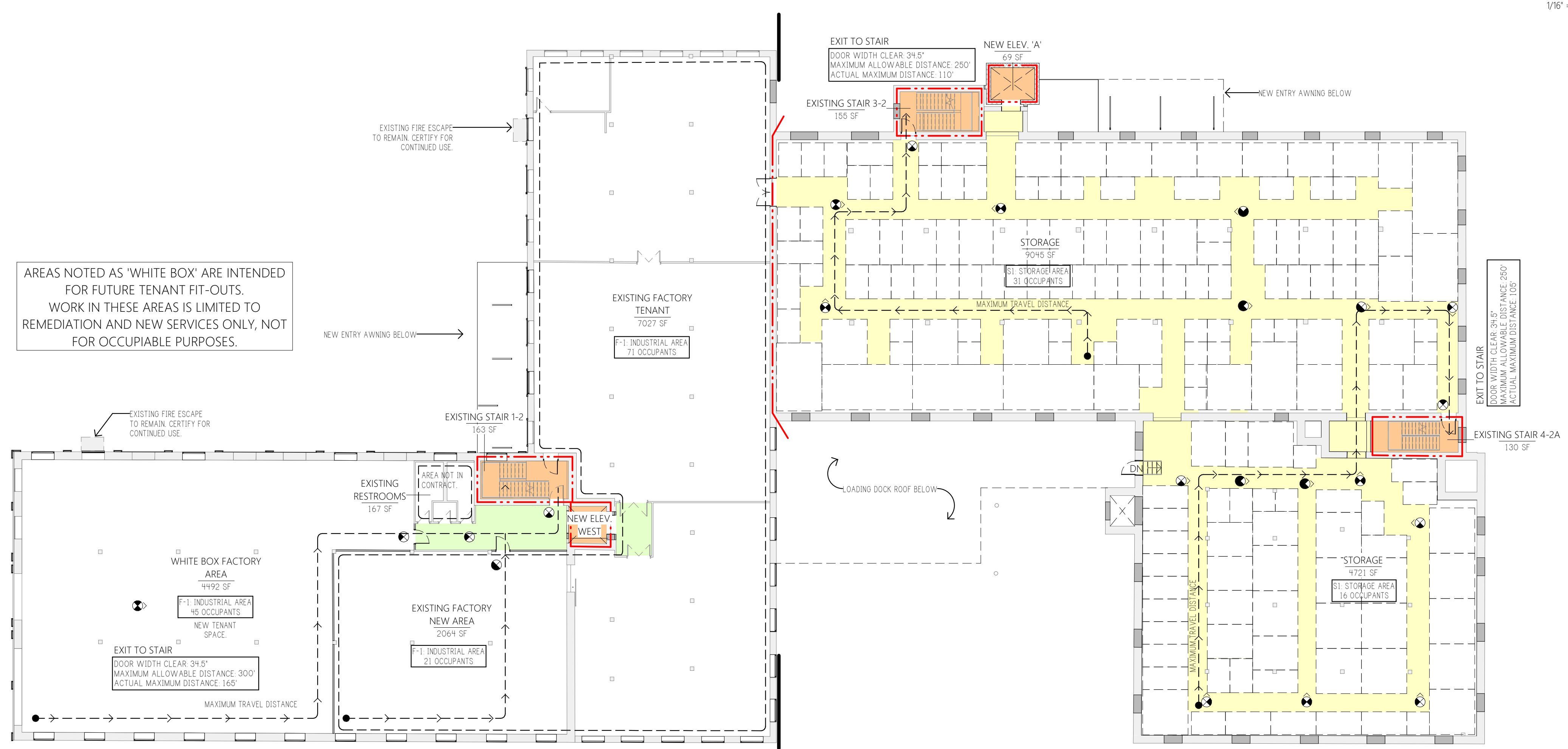

SECOND FLOOR STORAGE LIFE SAFETY PLAN

1/16" = 1'-0"

GENERAL LIFE SAFETY NOTES

REFERENCE GENERAL PROJECT NOTES SHEETS FOR COMPLETE LISTING OF GENERAL NOTES AND CONVENTIONS.

SHEET IS INTENDED TO BE PRINTED IN FULL COLOR ONLY.

- THIS DRAWING REPRESENTS A DESIGN DIAGRAM AND DOES NOT REPRESENT A DEFINITIVE PLAN FOR THE EXPERT LOCATION AND EXTENT OF THE FIRE AND LIFE SAFETY FEATURES REPRESENTED BY THE SPECIFIC DISCIPLINE TO DETERMINE THE EXACT LOCATION AND EXTENT OF FIRE AND LIFE SAFETY FEATURES.
- LIFE SAFETY AND ACCESSIBILITY SHEETS ARE INTENDED TO BE PRINTED IN FULL COLOR ONLY. WORK ARCHITECTURE + DESIGN OR ITS CONSULTANTS SHALL NOT HOLD RESPONSIBILITY FOR ERRORS RESULTING FROM THE REPROGRAPHIC PROCESS.
- REFER TO LIFE SAFETY NOTES FOR SPECIFIC INSTRUCTIONS. REFER TO LIFE SAFETY LEGEND FOR STANDARD INDICATIONS.
- REFER TO THE SPECIFICATION SECTIONS AS DENOTED BY THE KEYED NOTES.
- REFER TO ENGINEER DRAWINGS WHEN KEYED NOTES DENOTE THE DISCIPLINE'S ABBREVIATION AND AGENCY (IE. MECHANICAL).
- DENOTED EXISTING (E) ELEMENTS ARE DEPICTED FOR REFERENCE ONLY AND ARE FROM EXISTING RECORD DOCUMENTS, BUT DO NOT REPRESENT EXACT LOCATION OF INSTALLATION BUT INSTEAD FOR REFERENCE ONLY.
- FACILITY IS FULLY PROTECTED BY AN APPROVED AUTOMATIC FIRE SUPPRESSION AND ALARM SYSTEM.
- THE BASIS FOR DESIGN IS FOR COMPLETE AUTOMATIC FIRE SUPPRESSION SPRAWLER SYSTEM. ALL PROPOSED ALTERNATE MEANS OF COMPLIANCE SHALL BE SUBMITTED IN WRITING TO ARCHITECT FOR FURTHER REVIEW PRIOR TO COMMENCEMENT OF WORK. ANY WORK FIRE PROTECTION OR OTHER LIFE SAFETY ASSOCIATED CONSTRUCTION DEEMED NOT SUITABLE, SUFFICIENT, OR OTHERWISE SATISFACTORY FOR ANY REASON BY ARCHITECT SHALL BE REPLACED COMPLETE ALONG WITH ANY AFFECTED ELEMENTS AT NO COST TO THE OWNER.
- FINISHES SHALL HAVE A CLASS I OR II RATING W/ 25 OR LESS FLAME-SPREAD RATING AND SHALL HAVE A SMOKE DEVELOPMENT OF 250 OR LESS PER ASTM-E661.
- FLOORING PRODUCTS SHALL MEET CLASS I AND II FLAME SPREAD PER ASTM-E661.
- THE LIFE SAFETY PLAN INDICATES CRITICAL FEATURES FOR TRAVEL DISTANCES, DEAD-END CORRIDORS AND COMMON PATHS OF TRAVEL.
- ACCESSIBLE ROUTE OF TRAVEL PROVIDE STABLE, FIRM AND SLIP RESISTANT SURFACES. SURFACES SHALL BE LEVEL WITH 1/50 (2%) MAXIMUM SLOPE IN ANY DIRECTION VON VERTICAL, OPENINGS, AND/OR ROOM TRANSITIONS ARE LIMITED TO 1/4" MAXIMUM HEIGHT DIFFERENCE. PROVIDE SLIP RESISTANCE WITH MINIMUM STATIC COEFFICIENT OF FRICTION PER NPS-BRUNGRABER OF 0.6 FOR LEVEL SURFACES AND 0.8 FOR RAMPS.
- MEANS OF EGRESS ILLUMINATION LEVEL OF 1 FOOT-CANDLE MINIMUM SHALL BE PROVIDED AT THE WALKING SURFACE.
- GLAZING SHALL CONFORM TO SAFETY GLAZING REQS. OF APPLICABLE CODES.
- EGRESS DOORS SHALL BE POSITIVELY LATCHING AND OPERABLE ALONG THE PATH OF TRAVEL OF EGRESS WITHOUT USE OF A KEY OR SPECIAL KNOWLEDGE OF DOOR OPERATION. COORDINATE REQUIREMENTS WITH OWNERS ACCESS CONTROL VENDOR.
- DOOR HANDLES, PULLS, LATCHES, LOCKS AND OTHER OPERABLE DEVICES ON DOORS REQUIRED TO BE ACCESSIBLE SHALL NOT REQUIRE TIGHT GRASPING, PINCHING OR TWISTING OF THE WRIST TO OPERATE.
- ALL DOORS SHALL BE UNDERCUT TO A MAXIMUM OF 3/8" ABOVE FINISH FLOOR.
- ALL LIFE SAFETY ACCESSIBILITY AND SECURITY ASSEMBLY SHALL BE PROVIDED PER APPLICABLE CODE WITH IN-FIELD REVIEW WITH OWNER, ARCHITECT, AND BUILDING INSPECTOR PRIOR TO INSTALLATION.
- CONTRACTOR SHALL BE RESPONSIBLE FOR ALL FIRESTOPPING SYSTEMS, SLEEVE AND/OR FIRESTOP ALL PENETRATIONS THROUGH FIRE OR SMOKE RESISTANT RATED PARTITIONS, CEILING AND FRAME WITH UL LISTED AND APPROVED SYSTEMS AND TECHNIQUES INDICATED. FIRESTOP ASSEMBLIES SHALL BE EQUAL TO OR EXCEED THE RATING OF THE PARTITION CEILING AND FLOOR ASSEMBLY TO MAINTAIN THE CONTINUITY OF THE SCHEDULED FIRE RESISTANT RATING.
- CONCEALED AND COMBUSTIBLE SPACES INCLUDING BUT NOT LIMITED TO ROOF EAVES, ATTIC SPACES, AND CAVITIES CONSTRUCTED OR PROPOSED COMBUSTIBLE CONSTRUCTION SHALL BE PROTECTED BY THE BUILDING'S AUTOMATIC FIRE SUPPRESSION SYSTEM AS MANDATED BY ALL APPLICABLE CODES AND PROVISIONS. THOSE FORMED BY CEILING ATTACHED DIRECTLY TO OR WITHIN 6 IN. OF WOOD OR SIMILAR CONSTRUCTION (AS PERMITTED BY THE BUILDING TYPE), AND THOSE FILLED ENTIRELY WITH NON-COMBUSTIBLE INSULATION SHALL NOT REQUIRE SPRINKLER PROTECTION. ACCESS TO ALL CONCEALED AREAS IS PROHIBITED AND NOT PERMITTED FOR THE STORAGE OF COMBUSTIBLES.
- AREAS NOTED AS 'WHITE BOX' ARE INTENDED FOR FUTURE TENANT FIT-OUTS. WORK IN THESE AREAS IS LIMITED TO REMEDIATION AND NEW SERVICES, NOT FOR OCCUPIABLE PURPOSES.

ALL NEW LOAD-BEARING AND NON-LOADBEARING PARTITIONS IN BUILDINGS 1, 2, 3, 4 TO BE CONSTRUCTED AS 1-HR RATED ASSEMBLIES

LIFE SAFETY LEGEND

WORK
architecture + design

Louisville, KY Northern, KY
information 859.287.0707
502.632.3232 @WRKarc.com

LIFE SAFETY AND ACCESSIBILITY PLANS

817-829 S FLOYD ST
LOUISVILLE, KY 40203

04.09.2021

CDB2001

A021

PERMIT SET

INTERIOR RENOVATION

CDB2001 Louisville, KY

THIS DRAWING OR PARTS THEREOF IS THE EXCLUSIVE PROPERTY OF WORK A+D, AND MAY NOT BE USED OR REPRODUCED IN ANY FORM, BY ANY METHOD, FOR ANY PURPOSE WITHOUT PRIOR WRITTEN CONSENT FROM WORK A+D.

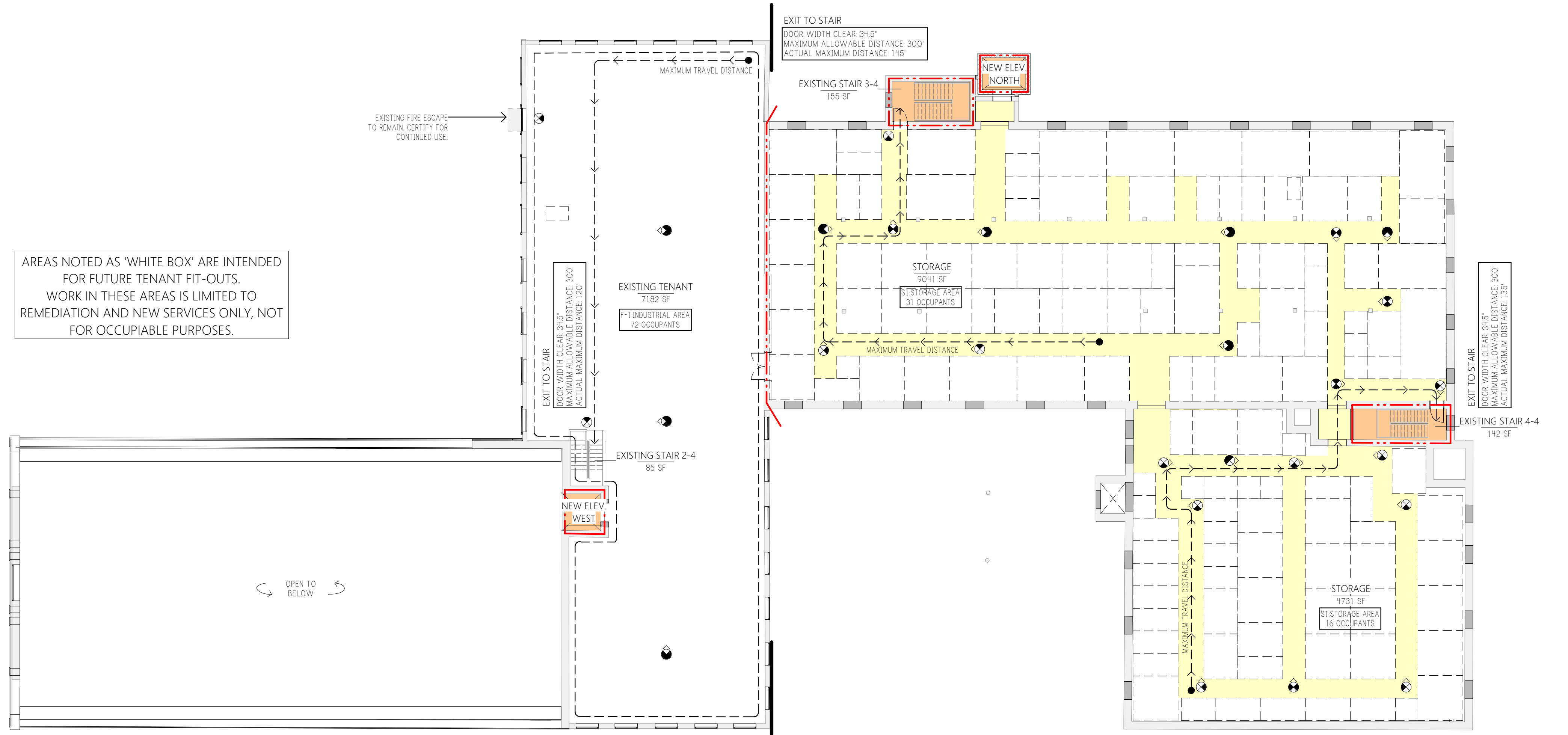

AREAS NOTED AS 'WHITE BOX' ARE INTENDED FOR FUTURE TENANT FIT-OUTS. WORK IN THESE AREAS IS LIMITED TO REMEDIATION AND NEW SERVICES ONLY, NOT FOR OCCUPIABLE PURPOSES.

FOURTH FLOOR LIFE SAFETY PLAN

1/8" = 1'-0"

GENERAL LIFE SAFETY NOTES

REFERENCE GENERAL PROJECT NOTES SHEETS FOR COMPLETE LISTING OF GENERAL NOTES AND CONVENTIONS.
SHEET IS INTENDED TO BE PRINTED IN FULL COLOR ONLY.

- THIS DRAWING REPRESENTS A DESIGN DIAGRAM AND DOES NOT REPRESENT A DEFINITIVE PLAN FOR THE EXACT LOCATION AND EXTENT OF THE FIRE AND LIFE SAFETY FEATURES REPRESENTED BY THE SPECIFIC DISCIPLINE TO DETERMINE THE EXACT LOCATION AND EXTENT OF FIRE AND LIFE SAFETY FEATURES.
- LIFE SAFETY AND ACCESSIBILITY SHEETS ARE INTENDED TO BE PRINTED IN FULL COLOR ONLY. WORK ARCHITECTURE + DESIGN OR ITS CONSULTANTS SHALL NOT HOLD RESPONSIBILITY FOR ERRORS RESULTING FROM THE REPROGRAPHIC PROCESS.
- REFER TO LIFE SAFETY NOTES FOR SPECIFIC INSTRUCTIONS. REFER TO LIFE SAFETY LEGEND FOR STANDARD INDICATIONS.
- REFER TO THE SPECIFICATION SECTIONS AS DENOTED BY THE KEYED NOTES.
- REFER TO ENGINEER DRAWINGS WHEN KEYED NOTES DENOTE THE DISCIPLINE'S ABBREVIATION AND SEQUENCE (IE, MECH-1).
- DENOTED EXISTING (E) ELEMENTS ARE DEPICTED FOR REFERENCE ONLY AND ARE FROM EXISTING RECORD DOCUMENTS, BUT DO NOT REPRESENT EXACT LOCATION OF INSTALLATION BUT INSTEAD FOR REFERENCE ONLY.
- FACILITY IS FULLY PROTECTED BY AN APPROVED AUTOMATIC FIRE SUPPRESSION AND ALARM SYSTEM.
- THE BASIS FOR DESIGN IS FOR COMPLETE AUTOMATIC FIRE SUPPRESSION SPINKLER SYSTEM. ALL PROPOSED ALTERNATIVE MEANS OF COMPLIANCE SHALL BE SUBMITTED IN WRITING TO ARCHITECT FOR FURTHER REVIEW PRIOR TO COMMENCEMENT OF WORK. ANY WORK FIRE PROTECTION OR OTHER LIFE SAFETY ASSOCIATED CONSTRUCTION DEEMED NOT SUITABLE, SUFFICIENT, OR OTHERWISE SATISFACTORY FOR ANY REASON BY ARCHITECT SHALL BE REPLACED COMPLETE ALONG WITH ANY AFFECTED ELEMENTS AT NO COST TO THE OWNER.
- FINISHES SHALL HAVE A CLASS I OR II RATING W/ 25 OR LESS FLAME-SPREAD RATING AND SHALL HAVE A SMOKE DEVELOPMENT OF 200 OR LESS PER ASTM-E84. INTERIOR FLOORING PRODUCTS SHALL MEET CLASS I AND II FLAME SPREAD PER ASTM-E66.
- THE LIFE SAFETY PLAN INDICATES CRITICAL FEATURES FOR TRAVEL DISTANCES, DEAD-END CORRIDORS AND COMMON PATH OF TRAVEL.
- ACCESSIBLE ROUTE OF TRAVEL PROVIDE STABLE, FIRM AND SLIP RESISTANT SURFACES. SURFACES SHALL BE LEVEL WITH 1/50 (2%) MAXIMUM SLOPE IN ANY DIRECTION NON VERTICAL. OPERABLE DOORS AND ROOM TRANSITIONS ARE LIMITED TO 1/4" MAXIMUM HEIGHT DIFFERENCE. PROVIDE SLIP RESISTANCE WITH MINIMUM STATIC COEFFICIENT OF FRICTION PER NFPS-BRUNGRABER OF 0.6 FOR LEVEL SURFACES AND 0.8 FOR RAMPS.
- MEANS OF EGRESS ILLUMINATION LEVEL OF 1 FOOT-CANDLE MINIMUM SHALL BE PROVIDED AT THE WALKING SURFACE.
- GLAZING SHALL CONFORM TO SAFETY GLAZING REQS. OF APPLICABLE CODES.
- EGRESS DOORS SHALL BE POSITIVELY LATCHING AND OPERABLE ALONG THE PATH OF TRAVEL OF EGRESS WITHOUT USE OF A KEY OR SPECIAL KNOWLEDGE OF DOOR OPERATION. COORDINATE REQUIREMENTS WITH OWNERS ACCESS CONTROL VENDOR.
- DOOR HANDLES, PULLS, LATCHES, LOCKS AND OTHER OPERABLE DEVICES ON DOORS REQUIRED TO BE ACCESSIBLE SHALL NOT REQUIRE TIGHT GRASPING, PINCHING OR TWISTING OF THE WRIST TO OPERATE.
- ALL DOORS SHALL BE UNDERCUT TO A MAXIMUM OF 3/8" ABOVE FINISH FLOOR.
- ALL LIFE SAFETY, ACCESSIBILITY AND SECURITY SIGNAGE SHALL BE INSTALLED PER APPLICABLE CODE WITH IN-FIELD REVIEW WITH OWNER, ARCHITECT, AND BUILDING INSPECTOR PRIOR TO INSTALLATION.
- CONTRACTOR SHALL BE RESPONSIBLE FOR ALL FIRESTOPPING SYSTEMS, SLEEVE AND/OR FIRESTOP ALL PENETRATIONS THROUGH FIRE OR SMOKE RESISTANT RATED PARTITIONS, CEILING AND FRAME WITH UL LISTED AND APPROVED SYSTEMS AND TECHNIQUES INDICATED. FIRESTOP ASSEMBLIES SHALL BE EQUAL TO OR EXCEED THE RATING OF THE PARTITION CEILING AND FLOOR ASSEMBLY TO MAINTAIN THE CONTINUITY OF THE SCHEDULED FIRE RESISTANT RATING.
- CONCEALED AND COMBUSTIBLE SPACES INCLUDING BUT NOT LIMITED TO ROOF EAVES, ATTIC SPACES, AND CAVITIES CONSTRUCTED OF EXPOSED COMBUSTIBLE CONSTRUCTION SHALL BE PROTECTED BY THE BUILDING'S AUTOMATIC FIRE SUPPRESSION SYSTEM AS MANDATED BY ALL APPLICABLE CODES AND PROVISIONS. THOSE FORMED BY CEILING ATTACHED DIRECTLY TO OR WITHIN 6 IN. OF WOOD OR SIMILAR CONSTRUCTION (AS PERMITTED BY THE BUILDING TYPE), AND THOSE FILLED ENTIRELY WITH NON-COMBUSTIBLE INSULATION SHALL NOT REQUIRE SPRINKLER PROTECTION. ACCESS TO ALL CONCEALED AREAS IS PROHIBITED AND NOT PERMITTED FOR THE STORAGE OF COMBUSTIBLES.
- AREAS NOTED AS 'WHITE BOX' ARE INTENDED FOR FUTURE TENANT FIT-OUTS. WORK IN THESE AREAS IS LIMITED TO REMEDIATION AND NEW SERVICES, NOT FOR OCCUPIABLE PURPOSES.

ALL NEW LOAD-BEARING AND NON-LOADBEARING PARTITIONS IN BUILDINGS 1, 2, 3, 4 TO BE CONSTRUCTED AS 1-HR RATED ASSEMBLIES

LIFE SAFETY LEGEND

1-HOUR FIRE RESISTANCE RATED BARRIER	2-HOUR FIRE RESISTANCE RATED BARRIER	
45 MINUTE FIRE RESISTANCE RATED SELF OR AUTOMATIC CLOSING DOOR SYSTEMS	90 MINUTE FIRE RESISTANCE RATED SELF OR AUTOMATIC CLOSING DOOR SYSTEMS	
FIRE DAMPERS REQUIRED SMOKE DAMPERS NOT REQUIRED	FIRE AND SMOKE DAMPER REQUIRED	
3 HOUR FIRE RESISTANCE RATED ASSEMBLY	EGRESS ROUTE	
180 MINUTE FIRE RESISTANT RATED SELF OR AUTOMATIC CLOSING DOOR SYSTEMS	ACCESSIBLE ROUTE	
EXIT DOOR WIDTH CLEAR 34" MAXIMUM ALLOWABLE DISTANCE 300' ACTUAL MAXIMUM DISTANCE 145'	OCCUPANCY TYPE NUMBER OF TOTAL OCCUPANTS	
EXIT INFORMATION	OCCUPANCY INFORMATION	
DC AREA OF DRAFT CURTAIN AND 2" SPACING MAX SPRINKLER HEADS	FDC FIRE DEPARTMENT CONNECTION NFA-14 STANDARDS FOR THE INSTALLATION OF STANDPIPE AND HOSE SYSTEMS, 2016.	
FE/FEC FIRE EXTINGUISHER WALL BRACKET/CABINET	PH PANIC HARDWARE	MP MANUAL PULL FIRE ALARM ACTIVATION
ELECTRONIC ACCESS CONTROL	CARBON MONOXIDE DETECTOR	SMOKE DETECTOR
EMERGENCY EGRESS LIGHTING IBC 1006.2 MINIMUM OF 1 FOOT-CANDLE AT WALKING SURFACE LEVEL	EXIT SIGN BATTERY BACK-UP	CLOSED CIRCUIT SECURITY CAMERA
1 HR HORIZONTAL FIRE BARRIER	2 HR HORIZONTAL FIRE BARRIER	3 HR HORIZONTAL FIRE BARRIER
COMMON/LOBBY	CORRIDOR	VERTICAL SHAFT/HAZARDOUS

WORK
architecture + design
Louisville, KY Northern, KY
502.632.3232 information@WRKarc.com @WRKarc.com

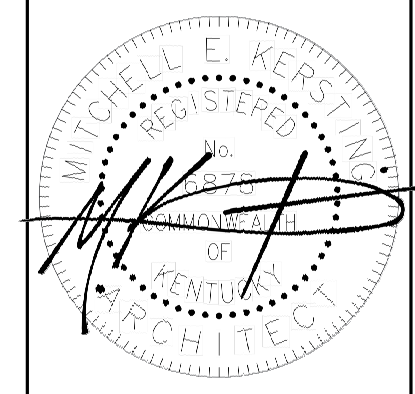

LIFE SAFETY AND ACCESSIBILITY PLANS
817-829 S FLOYD ST
LOUISVILLE, KY 40203

04.09.2021

CDB2001

A022

INTERIOR RENOVATION
CDB2001 Louisville, KY
PERMIT SET

THIS DRAWING OR PARTS THEREOF IS THE EXCLUSIVE PROPERTY OF WORK A+D, AND MAY NOT BE USED OR REPRODUCED IN ANY FORM, BY ANY METHOD, FOR ANY PURPOSE WITHOUT PRIOR WRITTEN CONSENT FROM WORK A+D.

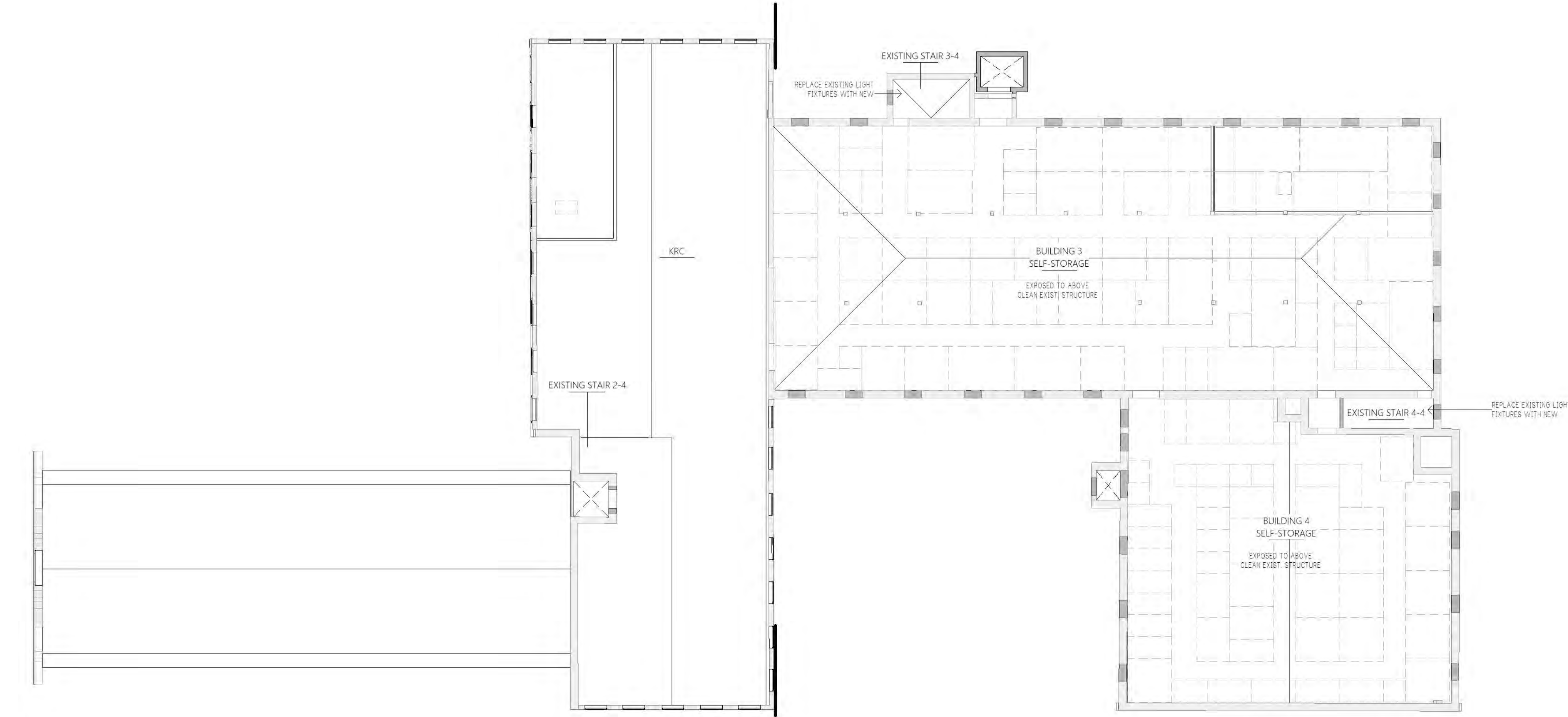

01
A312

FOURTH FLOOR REFLECTED CEILING PLAN

1/16" = 1'-0"

GENERAL CEILING NOTES

- REFERENCE GENERAL PROJECT NOTES SHEETS FOR COMPLETE LISTING OF GENERAL NOTES AND CONVENTIONS.
1. REFER TO THE SPECIFICATION SECTIONS AS DENOTED BY THE KEYED NOTES.
 2. REFER TO ENGINEER DRAWINGS WHEN KEYED NOTES DENOTE THE DISCIPLINE'S ABBREVIATION AND SEQUENCE (IE, MECH.1).
 3. ELECTRICAL AND LIGHTING FIXTURE FUNCTION, LOCATION, AND CONFIGURATION HAS PRIORITY OVER THAT OF THE MECHANICAL SYSTEM. NOTIFY ARCHITECT OF ANY CONFLICTS BETWEEN THE TWO SYSTEMS THAT MAY ARISE.
 4. ALL PARTITIONS SHALL EXTEND TO UNDERSIDE OF DECK U.O.N.
 5. ALL CEILING HEIGHTS SHALL BE INSTALLED AT MAX HEIGHT AFF. U.O.N.
 6. DOT MATCH REPRESENTS DROPPED OPSUM BOARD CEILING SYSTEM INSTALLED BELOW TYPICAL HEIGHT REFERENCE CEILING LEGEND FOR DESCRIPTIONS.
 7. CASEWORK SOFFITS SHALL EXTEND 2" BEYOND FACE OF CASEWORK U.O.N.
 8. PROVIDE PAINTED FINISH AT ALL EXPOSED AND/OR VISIBLE CEILINGS INCLUDING EXPOSED COMPONENTS, STRUCTURE, AND SYSTEMS.
 9. SPRINKLER HEADS ARE NOT SHOWN ON ARCHITECTURAL REFLECTED CEILING PLANS. CONTRACTOR SHALL INSTALL SUFFICIENT HEADS IN ALL SPACES TO PROVIDE 100% COVERAGE AS REQUIRED BY NFPA AND OWNER'S INSURANCE COMPANY'S REQUIREMENTS. CENTER ALL SPRINKLER HEADS IN CEILING TILES AND OPSUM BOARD CEILINGS.
 10. CONTRACTOR TO PROVIDE CONCEALED AND RECESSED STYLE SPRINKLER HEADS IN ALL PUBLIC/COMMON AREAS.
 11. PROVIDE PAINTED FINISH INSIDE OF ALL MECHANICAL DUCT WORK VISIBLE AT GROUND LEVEL. REVIEW SPECIFIC LOCATIONS IN FIELD WITH ARCHITECT FOR EXACT SCOPE OF WORK AND FINISH.
 12. EXTERIOR LIGHTING LOCATIONS AND HEIGHTS. REFERENCE EXTERIOR ELEVATIONS FOR EXACT LOCATION AND CONFIGURATION OF EXTERIOR LIGHTING.
 13. ROUTE ALL CONDUIT, DUCTWORK, AND OTHERWISE LINEAR DEVICES, EQUIPMENT, AND FIXTURES INDICATED AS BEING INSTALLED ON EXPOSED CEILING SQUARE TO BUILDING AND GROUPED AND EQUALLY SPACED TOGETHER TIGHT TO UNDERSIDE OF DECK OR UNDERSIDE OF PROMINENT STRUCTURAL PLANE.
 14. NO EQUIPMENT/DUCT/LINE SHALL BE HUNG BELOW LIGHTS IN SUCH A WAY THAT AN UNSIGHTLY SHADOW WILL BE CAST.
 15. JUNCTION BOXES LOCATED ABOVE ACCESSIBLE CEILINGS SHALL BE LOCATED NO MORE THAN 36" ABOVE THE CEILING LEVEL. LABEL EACH BOX IN AREA OF WORK WITH A PERMANENT TAG.
 16. PROVIDE ACCESS PANELS AS REQUIRED FOR MAINTENANCE AND TESTING OF FIXTURES LOCATED ABOVE INACCESSIBLE CEILINGS. COORDINATE SIZE AND LOCATION WITH ARCHITECT AND ENGINEER PRIOR TO COMMENCEMENT OF WORK.
 17. INSTALL POWER PACKS AND/OR OTHER CONTROL RELAYS ABOVE ACCESSIBLE CEILINGS. LABEL, DEVICE AND ARE CONTROLLED ACCORDINGLY.
 18. RECESSED FIXTURES SHALL BE SECURED SUCH THAT THE FORCE REQUIRED TO INSERT LAMPS, TUBES, LENSES, LOUVERS, ETC., DOES NOT SHEAR HOUSING.

CEILING LEGEND

WORK
architecture + design
Louisville, KY Northern, KY
information @WRKarc.com
502.632.3232 859.287.0707

kpff
SHROUT
TATE
ELECTRICAL ENGINEERS
WILSON
coda
DesignLab
REGISTERED PROFESSIONAL ARCHITECT

COMPOSITE REFLECTED
CEILING PLANS 4-R1
817-829 S FLOYD ST
LOUISVILLE, KY 40203

04.09.2021

CDB2001

A312

THIS DRAWING OR PARTS THEREOF IS THE EXCLUSIVE PROPERTY OF WORK A+D. AND MAY NOT BE USED OR REPRODUCED IN ANY FORM, BY ANY METHOD, FOR ANY PURPOSE WITHOUT PRIOR WRITTEN CONSENT FROM WORK A+D.

SCHEDULE - DOORS

NUMBER	EXISTING / NEW	INTERIOR / EXTERIOR	OPENING SIZE	DOOR	HARDWARE	COMMENTS
LABEL			WIDTH HEIGHT	MATERIAL		
1001	NEW	INT	3'-0" 7'-0"	HM	PANIC, CLOSER, ELEC. STRIKE	VJF - ENTRY FUNCTION
1002	NEW	INT	3'-0" 7'-0"	HM	LOCK, CLOSER, ELEC. STRIKE	VJF - ENTRY FUNCTION
1003	NEW	INT	2'-0" 7'-0"	HM	LOCK, BOLT	STOREROOM FUNCTION
1004	NEW	INT	3'-0" 7'-0"	HM	LOCK, BOLT	STOREROOM FUNCTION
1005	EXIST	INT	3'-0" 7'-0"	EXIST	NO CHANGE	EXISTING TO REMAIN
1006	NEW	INT	3'-0" 7'-0"	HM	CLOSER, PANIC HARDWARE	2-HR RATED
1008	NEW	EXT	4'-0" 7'-0"	HM	ELEV. HARDWARE	PENDING ELEV SUBMITTAL
1009	NEW	EXT	3'-0" 7'-0"	HM	CLOSER, PANIC HARDWARE	2-HR RATED
1102	EXIST	INT	3'-0" 7'-0"	EXIST	NO CHANGE	EXISTING TO REMAIN
1106	NEW	EXT	3'-0" 7'-0"	HM	CLOSER, PANIC HARDWARE	2-HR RATED
1109	NEW	INT	4'-0" 7'-0"	HM	ELEV. HARDWARE	PENDING ELEV SUBMITTAL
1202	NEW	INT	3'-0" 7'-0"	HM	PANIC, CLOSER, ELEC. STRIKE	ENTRY FUNCTION
1203	NEW	INT	3'-0" 7'-0"	HM	CLOSER, ELEC. STRIKE, PANIC DEVICE	ENTRY FUNCTION
1204	EXIST	INT	3'-0" 7'-0"	HM	NO CHANGE	VJF - 2-HR RATED
1206	NEW	INT	4'-0" 7'-0"	HM	ELEV. HARDWARE	PENDING ELEV SUBMITTAL
1301	EXIST	INT	3'-0" 8'-0"	HM	NO CHANGE	VJF - 2-HR RATED
1304	NEW	INT	4'-0" 7'-0"	HM	ELEV. HARDWARE	PENDING ELEV SUBMITTAL
2001	NEW	INT	3'-0" 7'-0"	HM	PANIC, CLOSER, ENTRY HARDWARE	VJF - ENTRY FUNCTION
2002	NEW	INT	3'-0" 7'-0"	HM	CLOSER, ALARMED PANIC BAR	ENTRY FUNCTION
2003	NEW	INT	3'-0" 7'-0"	HM	CLOSER, ALARMED PANIC BAR	2-HR RATED
2004	NEW	INT	3'-0" 7'-0"	HM	LOCK, BOLT	STOREROOM FUNCTION
2006	NEW	INT	2'-6" 7'-0"	HM	LOCK, BOLT	STOREROOM FUNCTION
2008	NEW	INT	4'-0" 7'-0"	HM	ELEV. HARDWARE	PENDING ELEV SUBMITTAL
2101	NEW	EXT	3'-0" 7'-0"	HM	CLOSER, KEYPAD DEADBOLT	VJF - ENTRY FUNCTION
2102	NEW	INT	3'-0" 7'-0"	HM	PANIC, CLOSER, ELEC. STRIKE	ENTRY FUNCTION
2103	NEW	INT	3'-0" 7'-0"	HM	CLOSER, ELEC. STRIKE, PANIC DEVICE	ENTRY FUNCTION
2104	NEW	INT	3'-0" 7'-0"	HM	LOCK, CLOSER	PREVACY FUNCTION - RESTROOM
2105	NEW	INT	3'-0" 7'-0"	HM	LOCK, BOLT	STOREROOM FUNCTION - CLOS.
2106	NEW	INT	3'-0" 7'-0"	HM	LOCK, CLOSER	CLASSROOM FUNCTION - BREAKROOM
2107	NEW	INT	3'-0" 7'-0"	HM	PASSAGE HW WITH CLOSER, ELEC. STRIKE AND ACCESS CONTROL	VJF - 2-HR RATED
2108	NEW	INT	3'-0" 7'-0"	HM	HOLD OPEN, PANIC BAR	VJF - PASSAGE FUNCTION
2110	NEW	EXT	3'-0" 6'-0"	ALUM	PANIC, CLOSER, ELEC. STRIKE	STROKE/TOP SYSTEM
2111	NEW	INT	3'-0" 7'-0"	HM	LOCK, CLOSER, ELEC. STRIKE	ENTRY FUNCTION
2112	NEW	INT	4'-0" 7'-0"	HM	LOCK, CLOSER, ELEC. STRIKE	ENTRY FUNCTION
2113	NEW	INT	6'-0" 8'-0"	MTL	GARAGE DOOR	OVERHEAD GARAGE DOOR
2114	NEW	INT	6'-0" 7'-0"	MTL	GARAGE DOOR	OVERHEAD GARAGE DOOR
2115	NEW	INT	4'-0" 7'-0"	HM	ELEV. HARDWARE	PENDING ELEV SUBMITTAL
2201	EXIST	INT	3'-0" 6'-0"	HM	NO CHANGE	VJF - 2-HR RATED
2203	NEW	INT	4'-0" 7'-0"	HM	ELEV. HARDWARE	PENDING ELEV SUBMITTAL
2205	NEW	INT	6'-0" 7'-0"	HM	ELEC. HOLD OPEN, CLOSER	2-HR RATED
2301	EXIST	INT	3'-0" 8'-0"	HM	NO CHANGE	VJF - 2-HR RATED
2302	NEW	INT	4'-0" 7'-0"	HM	CLOSER, ELEC. STRIKE, PANIC DEVICE	ENTRY FUNCTION
2303	NEW	INT	3'-0" 7'-0"	HM	CLOSER, ELEC. STRIKE	ENTRY FUNCTION
2304	NEW	INT	3'-0" 7'-0"	HM	PANIC, CLOSER, ELEC. STRIKE	ENTRY FUNCTION
2306	NEW	INT	4'-0" 7'-0"	HM	ELEV. HARDWARE	PENDING ELEV SUBMITTAL
2307	NEW	INT	6'-0" 7'-0"	HM	ELEC. HOLD OPEN, CLOSER	2-HR RATED
2401	NEW	INT	6'-0" 7'-0"	HM	ELEC. HOLD OPEN, CLOSER	2-HR RATED
2402	NEW	INT	4'-0" 7'-0"	HM	ELEV. HARDWARE	PENDING ELEV SUBMITTAL
3001	NEW	INT	4'-0" 7'-0"	HM	ELEC. HOLD OPEN	2-HR RATED
3002	EXIST	INT	2'-6" 7'-0"	HM	NO CHANGE	PANIC, CLOSER, ENTRY HARDWARE - 2-HR RATED
3003	NEW	INT	2'-6" 7'-0"	HM	LOCK, BOLT	STOREROOM FUNCTION
3004	NEW	INT	4'-0" 7'-0"	HM	ELEV. HARDWARE	PENDING ELEV SUBMITTAL
3005	NEW	INT	4'-0" 7'-0"	HM	ELEV. HARDWARE	PENDING ELEV SUBMITTAL
3101	NEW	EXT	3'-0" 7'-0"	HM	PANIC, CLOSER, ELEC. STRIKE	2-HR RATED
3102	NEW	INT	3'-0" 7'-0"	HM	CLOSER, ELEC. STRIKE	VJF - 2-HR RATED
3103	NEW	INT	6'-0" 7'-0"	HM	-	CASED OPENING
3104	NEW	INT	5'-0" 7'-0"	HM	-	CASED OPENING
3106	NEW	EXT	8'-0" 7'-0"	ALUM	PANIC, ELEC. STRIKE	AUTOMATIC SLIDING DOOR WITH BREAKAWAY PANEL
3106	NEW	INT	3'-0" 7'-0"	HM	LOCK, CLOSER	PREVACY FUNCTION - RESTROOM
3107	NEW	INT	3'-0" 7'-0"	HM	LOCK, CLOSER	PREVACY FUNCTION - RESTROOM
3108	NEW	INT	3'-0" 7'-0"	HM	LOCK, CLOSER	PREVACY FUNCTION - RESTROOM
3109	NEW	INT	5'-0" 7'-0"	HM	ELEC. HOLD OPEN, CLOSER	2-HR RATED MATCH WIDTH OF EXISTING OPENING
3110	NEW	INT	4'-0" 7'-0"	HM	PANIC, CLOSER, ELEC. STRIKE	ENTRY FUNCTION
3111	NEW	EXT	3'-0" 7'-0"	HM	PANIC, CLOSER, ELEC. STRIKE	ENTRY FUNCTION
3112	NEW	EXT	9'-0" 8'-0"	MTL	GARAGE DOOR	OVERHEAD GARAGE DOOR
3113	NEW	EXT	9'-0" 8'-0"	MTL	GARAGE DOOR	OVERHEAD GARAGE DOOR
3114	NEW	EXT	10'-0" 8'-0"	MTL	GARAGE DOOR	OVERHEAD GARAGE DOOR
3115	NEW	EXT	3'-0" 7'-0"	HM	PANIC, CLOSER, ELEC. STRIKE	ENTRY FUNCTION
3116	NEW	INT	3'-0" 7'-0"	HM	CLOSER, ELEC. STRIKE	ENTRY FUNCTION
3117	NEW	INT	4'-0" 7'-0"	HM	ELEV. HARDWARE	CASED OPENING
3118	NEW	INT	4'-0" 7'-0"	HM	ELEV. HARDWARE	PENDING ELEV SUBMITTAL
3201	NEW	INT	3'-0" 6'-0"	HM	PANIC, CLOSER	VJF - 2-HR RATED
3202	NEW	INT	4'-0" 7'-0"	HM	ELEV. HARDWARE	PENDING ELEV SUBMITTAL
3203	NEW	INT	4'-0" 7'-0"	HM	ELEV. HARDWARE	PENDING ELEV SUBMITTAL
3301	NEW	INT	7'-0" 7'-0"	HM	-	CASED OPENING
3302	NEW	INT	3'-0" 7'-0"	HM	PANIC, CLOSER	VJF - 2-HR RATED
3303	NEW	INT	4'-0" 7'-0"	HM	ELEV. HARDWARE	PENDING ELEV SUBMITTAL
3304	NEW	INT	4'-0" 7'-0"	HM	ELEV. HARDWARE	PENDING ELEV SUBMITTAL
3401	NEW	INT	6'-0" 7'-0"	HM	-	CASED OPENING
3402	NEW	INT	3'-0" 7'-0"	HM	PANIC, CLOSER	VJF - 2-HR RATED
3404	NEW	INT	2'-6" 7'-0"	HM	LOCK, BOLT	STOREROOM FUNCTION - CLOS.
3405	NEW	INT	5'-0" 7'-0"	HM	ELEV. HARDWARE	PENDING ELEV SUBMITTAL
3406	NEW	INT	5'-0" 7'-0"	HM	ELEV. HARDWARE	PENDING ELEV SUBMITTAL
4001	NEW	INT	3'-0" 7'-0"	HM	PANIC, CLOSER	VJF - 2-HR RATED
4002	NEW	INT	2'-6" 7'-0"	HM	LOCK, BOLT	STOREROOM FUNCTION - 2-HR RATED
4101	NEW	EXT	9'-0" 8'-0"	MTL	GARAGE DOOR	OVERHEAD GARAGE DOOR
4102	NEW	EXT	3'-0" 6'-0"	HM	PANIC, ELEC. STRIKE	VJF - 2-HR RATED
4103	NEW	EXT	9'-0" 8'-0"	MTL	GARAGE DOOR	OVERHEAD GARAGE DOOR
4104	NEW	EXT	3'-0" 7'-0"	HM	PANIC, CLOSER	VJF
4107	NEW	INT	3'-0" 6'-0"	HM	PANIC, CLOSER	VJF - 2-HR RATED
4108	NEW	INT	4'-0" 7'-0"	HM	-	CASED OPENING
4109	NEW	INT	3'-0" 7'-0"	HM	PASSAGE	1-HR RATED PASSAGE FUNCTION
4110	NEW	INT	6'-0" 7'-0"	HM	PASSAGE	1-HR RATED PASSAGE FUNCTION
4112	NEW	INT	3'-0" 6'-0"	HM	LOCK, BOLT	STOREROOM FUNCTION
4202	NEW	INT	4'-0" 7'-0"	HM	-	CASED OPENING
4203	NEW	INT	4'-0" 7'-0"	HM	-	CASED OPENING
4204	EXIST	INT	3'-0" 6'-0"	HM	PANIC, CLOSER	VJF - 2-HR RATED
4305	NEW	EXT	3'-0" 7'-0"	HM	LOCK, BOLT	VJF - PASSAGE FUNCTION
4302	NEW	INT	4'-0" 7'-0"	HM	-	CASED OPENING
4303	NEW	INT	4'-0" 7'-0"	HM	-	CASED OPENING
4304	NEW	INT	3'-0" 6'-0"	HM	PANIC, CLOSER	VJF - 2-HR RATED
4402	NEW	INT	4'-0" 7'-0"	HM	-	CASED OPENING
4403	NEW	INT	4'-0" 7'-0"	HM	-	CASED OPENING
4404	NEW	INT	3'-0" 7'-0"	HM	PANIC, CLOSER	VJF - 2-HR RATED

- ALL DOORS ASSOCIATED WITH STAIRWELLS ARE TO BE 2-HR FIRE RATED.
- PUSH-PANIC EXIT DEVICE TO BE LOCATED ON ALL STAIR DOORS IN ACCORDANCE WITH PUSHING DIRECTION OF SWING AS SHOWN ON PLANS. PULL BARS TO BE LOCATED ON OPPOSITE SIDE OF PUSH-PANIC DEVICE (PULL-SIDE).
- (*) DELAYED EGRESS ELECTRICAL LOCKING SYSTEMS SHALL BE PERMITTED, PROVIDED THAT FIRE SUPPRESSION SYSTEM COMPLIES WITH NFPA 101 (7.21.6.1).
- (**) PER NFPA 101 (7.21.6.2.3) APPROVED EXISTING HORIZONTAL SLIDING FIRE DOORS SHALL BE PERMITTED IN THE MEANS OF EGRESS PROVIDED (SUBSECTION 2) FUSIBLE LINKS ARE RATED AT NOT LESS THAN 165 DEG F AREMHEIT.

SCHEDULE - WINDOWS

NUMBER	SIZE (WxH)	DESCRIPTION	COMMENTS
LABEL	WIDTH HEIGHT	INT. METAL MESH ASSEMBLY	
A1	8'-0" 4'-0"	FIXED	HALF-ROUND
A2	9'-0" 4'-0"	FIXED	HALF-ROUND
A3	7'-0" 3'-0"	FIXED	HALF-ROUND
B1	5'-0" 8'-0"	DOUBLE HUNG	
B2	5'-0" 7'-0"	DOUBLE HUNG	
B3	4'-6" 7'-0"	DOUBLE HUNG	
B4	5'-0" 6'-0"	DOUBLE HUNG	
B5-F	5'-0" 7'-0"	DOUBLE HUNG	FROSTED
B5-R	5'-0" 7'-0"	DOUBLE HUNG	RATED GLAZING
B6	5'-0" 6'-0"	DOUBLE HUNG	
B6-R	5'-0" 6'-0"	DOUBLE HUNG	RATED GLAZING
B7	5'-0" 9'-0"	DOUBLE HUNG	
B8	3'-0" 9'-0"	DOUBLE HUNG	
B9	5'-0" 9'-0"	DOUBLE HUNG	
B10	4'-0" 7'-0"	MTL GRATE - INTERIOR	DOUBLE HUNG
B11	4'-0" 5'-0"	DOUBLE HUNG	
B12	4'-6" 7'-0"	MTL GRATE - INTERIOR	DOUBLE HUNG
C1	5'-0" 7'-0"	CASEMENT	FIRE ESCAPE ACCESS WINDOW
C2	5'-0" 5'-0"	CASEMENT	FIRE ESCAPE ACCESS WINDOW
C3	5'-0" 6'-0"	CASEMENT	FIRE ESCAPE ACCESS WINDOW

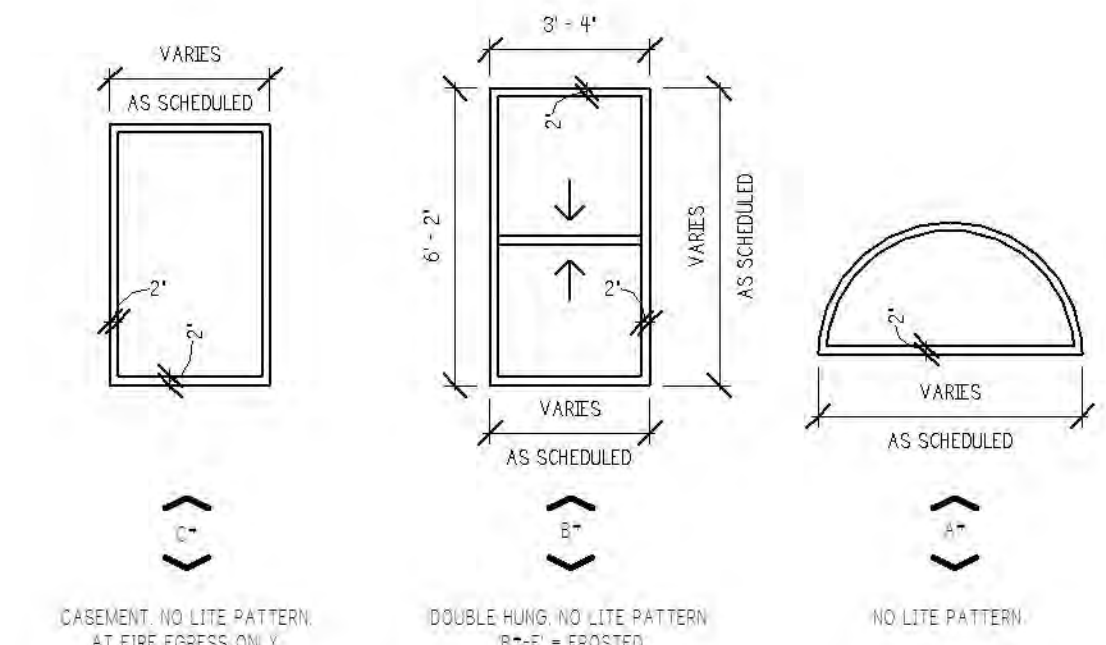

WINDOW ELEVATIONS

1/4" = 1'-0"

SAFETY GLAZING NOTES

- PROVIDE AND INSTALL TEMPERED/SAFETY GLAZING OR FIRE-PROTECTION-RATED GLAZING IN ALL HAZARDOUS AREAS AND LOCATIONS REQUIRED BY CURRENT LOCAL CODE. THESE AREAS INCLUDE BUT ARE NOT LIMITED TO:
 - FIXED OR OPERABLE PANELS IN WINDOWS, SLIDING AND BIFOLD DOORS AND FIXED OR OPERABLE WINDOW PANELS WITH PANE LARGER THAN 9 SQUARE FEET AND ARE LESS THAN 18 INCHES ABOVE THE FLOOR HAVE A TOP EDGE GREATER THAN 36 INCHES ABOVE THE FLOOR AND HAVE ONE OR MORE WALKING SURFACES WITHIN 36 INCHES, MEASURED HORIZONTALLY AND IN A STRAIGHT LINE, OF THE GLAZING.
 - GLAZING WITHIN A 2' ARC OF A DOOR THAT IS LESS THAN 60 INCHES ABOVE THE FLOOR. SAFETY GLAZING REQUIRED ON A WALL LESS THAN 180 DEGREES FROM THE PLANE OF THE DOOR IN A CLOSED POSITION AND WITHIN 2' OF WIDE SIDE OF AN IN-SWING DOOR.
 - GLAZING IN GUARDS AND RAILINGS ADJACENT TO WET SURFACES, ADJACENT TO STAIRS AND RAMPS, AND ADJACENT TO BOTTOM STAIR LANDINGS.
 - EACH LIGHT OF SAFETY GLAZING MATERIAL INSTALLED IN HAZARDOUS LOCATION SHALL BE IDENTIFIED BY A PERMANENT LABEL THAT SPECIFIES THE LABELER, AND STATES THAT SAFETY GLAZING MATERIAL HAS BEEN UTILIZED IN SUCH INSTALLATIONS.

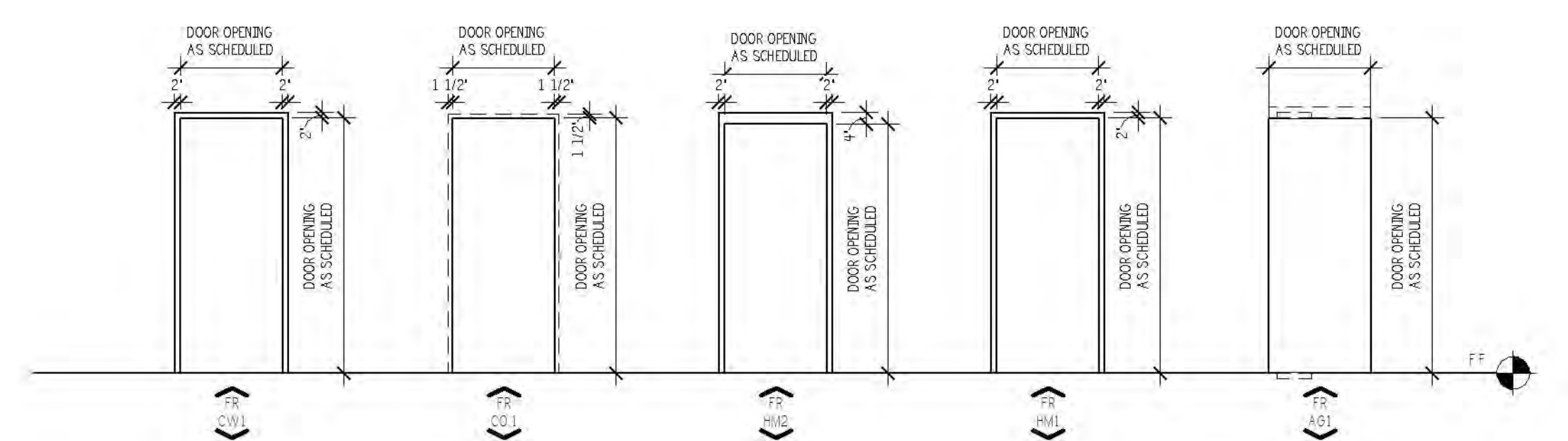

FRAME ELEVATIONS

1/4" = 1'-0"

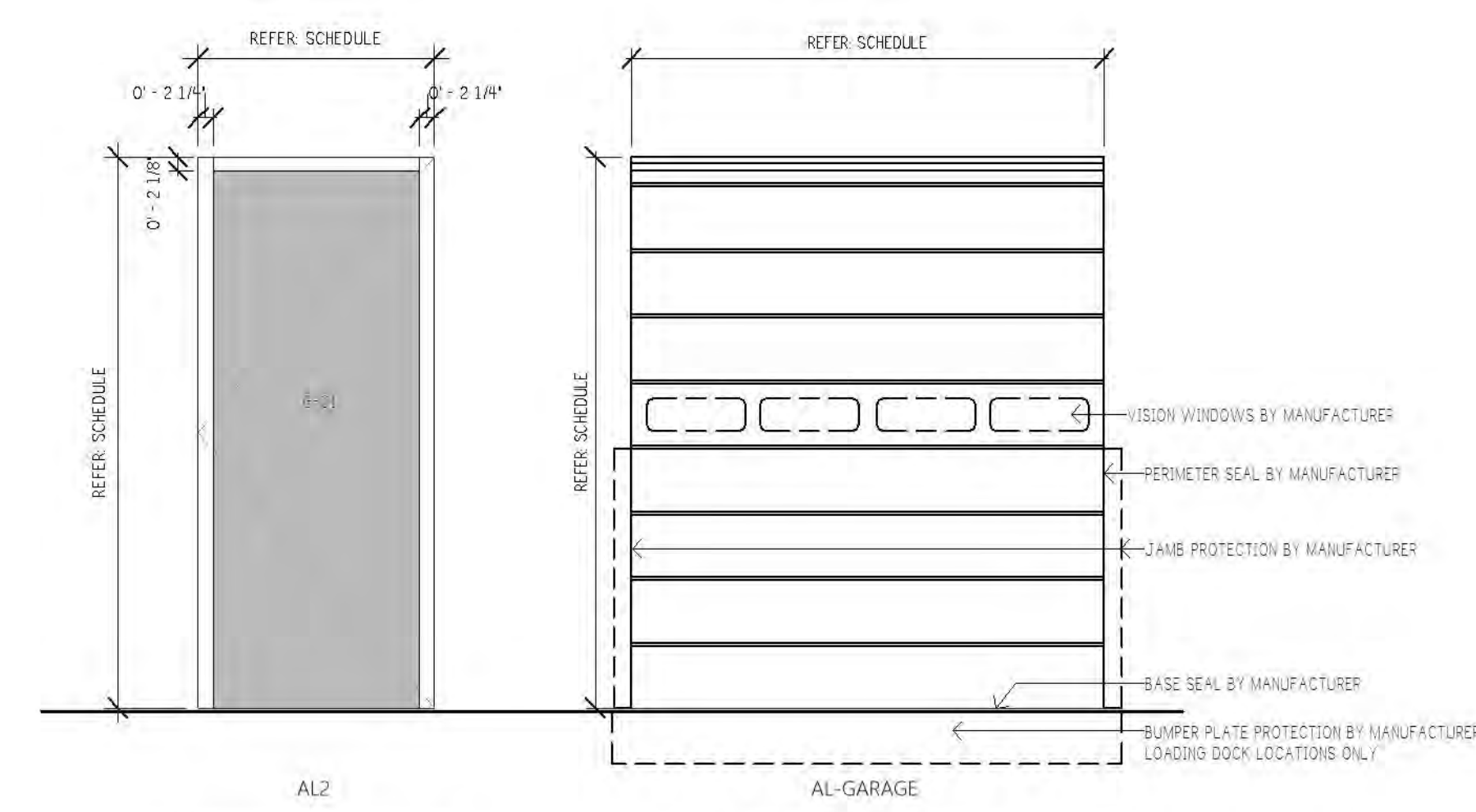

DOORS - ALUMINUM

1/2" = 1'-0"

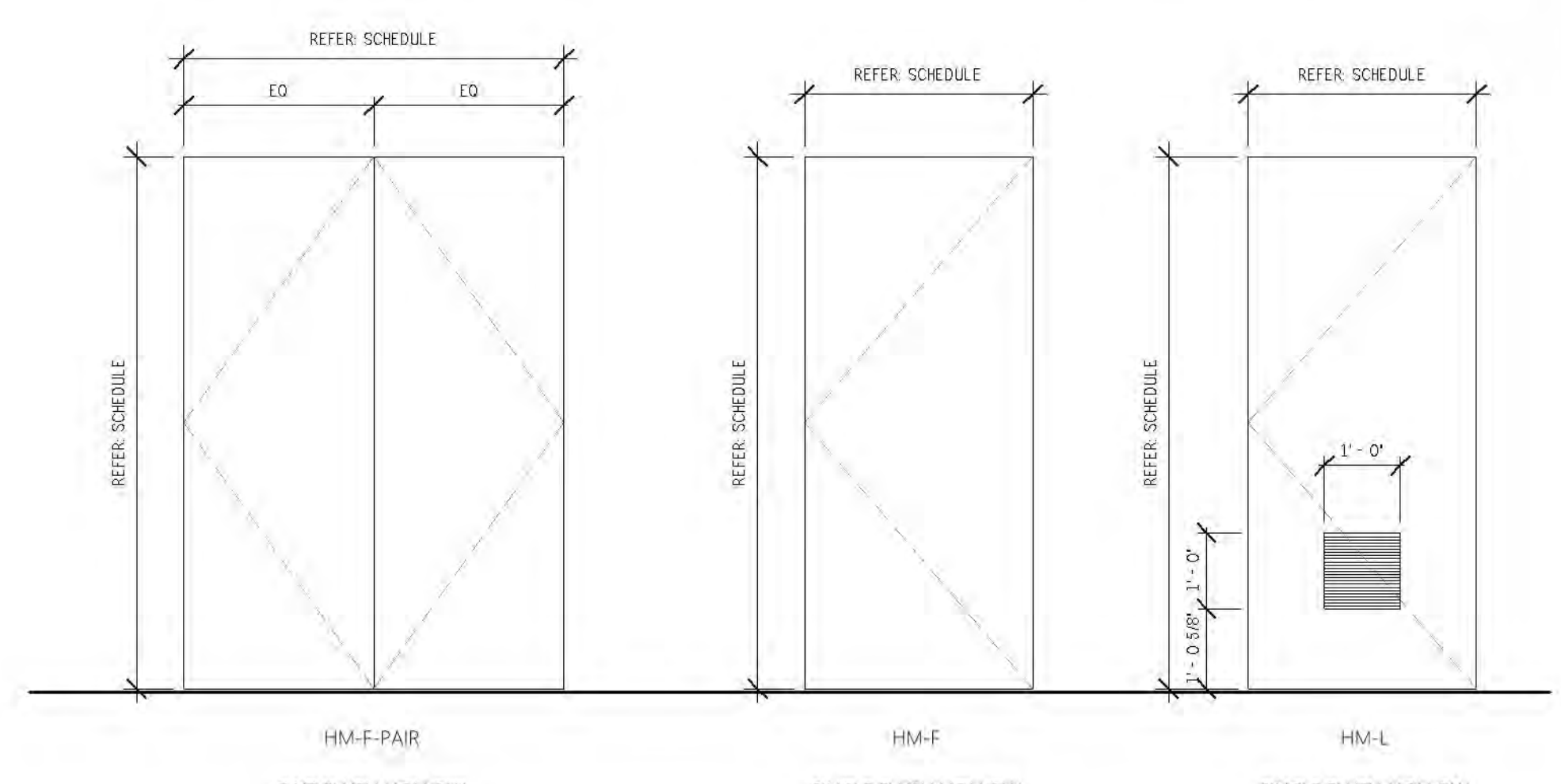

DOORS - HOLLOW METAL

1/2" = 1'-0"

WORK
architecture + design
Louisville, KY
Martha, KY
Information
502.632.3232
@WRKarch.com

kpff
SHROUT
TATE
ARCHITECTS AND
ENGINEERS
codas
DesignLab
UNIVERSITY OF LOUISVILLE
SCHOOL OF ARCHITECTURE
AND PLANNING

OPENINGS ELEVATIONS &
SCHEDULES
817-829 S FLOYD ST
LOUISVILLE, KY 40203

04.09.2021

CDB2001

A500

INTERIOR RENOVATION
CDB2001 Louisville, KY
PERMIT SET

THIS DRAWING OR PARTS THEREOF IS THE EXCLUSIVE PROPERTY OF Work A+D, AND MAY NOT BE USED OR REPRODUCED IN ANY FORM, BY ANY METHOD, FOR ANY PURPOSE WITHOUT PRIOR WRITTEN CONSENT FROM Work A+D.



04 EXISTING EXTERIOR ELEVATION - EAST

A511 FOR REFERENCE ONLY 1/16" = 1'-0"

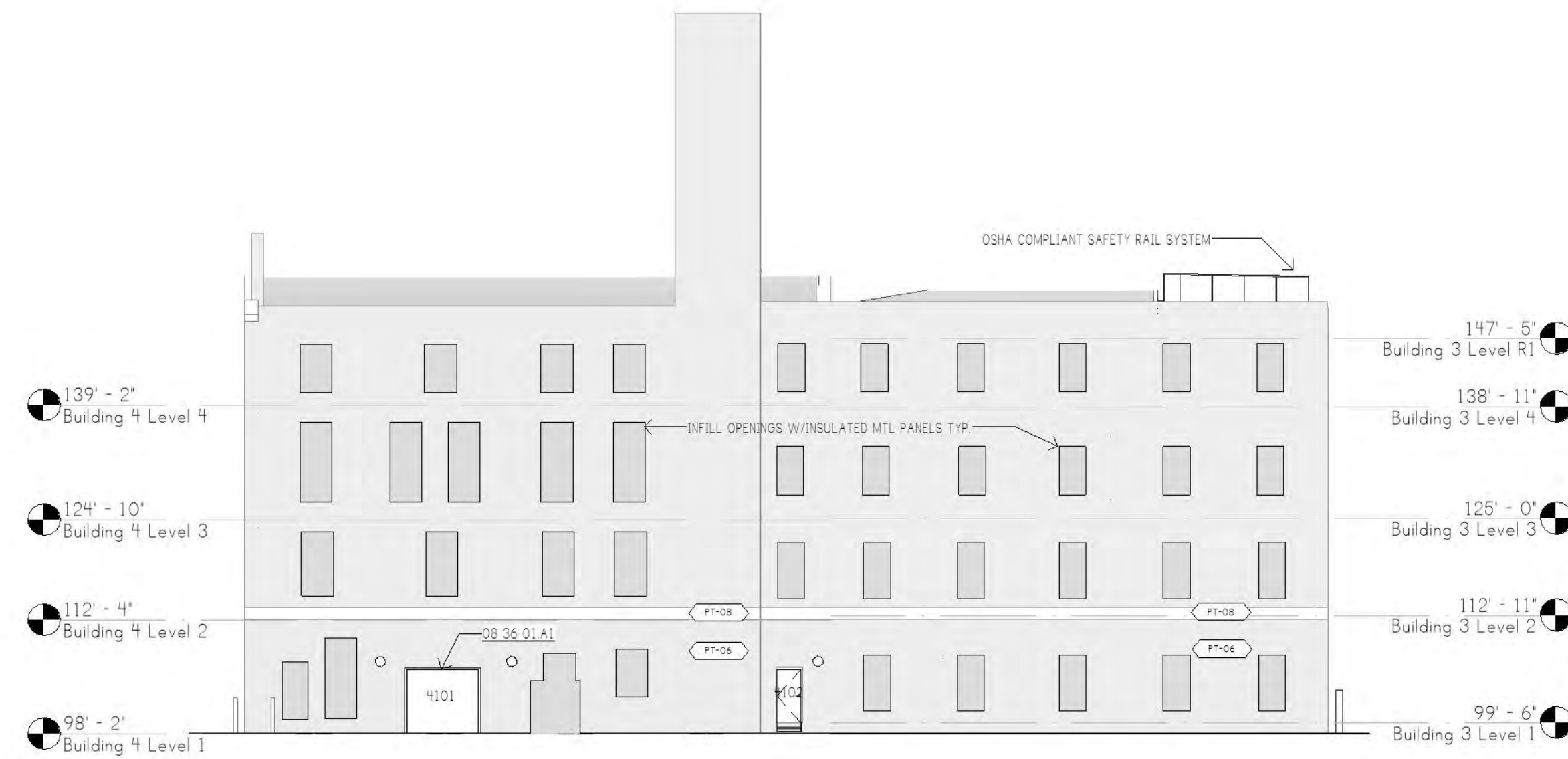

03 PROPOSED EXTERIOR ELEVATION - EAST

A511 FOR REFERENCE ONLY 1/16" = 1'-0"



02 EXISTING EXTERIOR ELEVATION - NORTH

A511 FOR REFERENCE ONLY 1/16" = 1'-0"

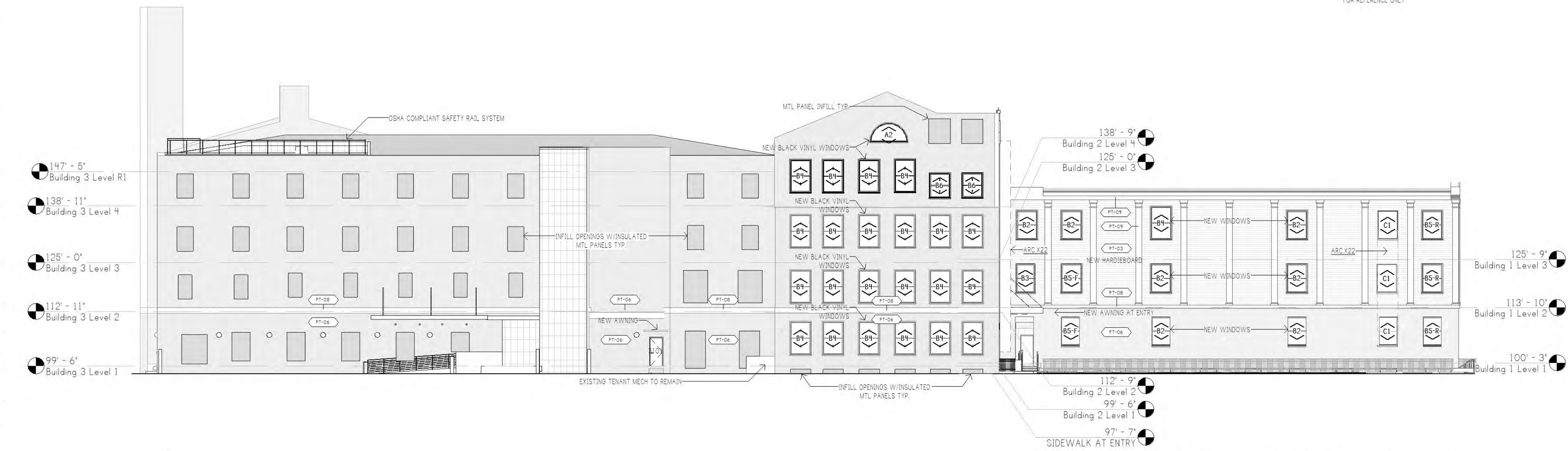

01 PROPOSED EXTERIOR ELEVATION - NORTH

A511 FOR REFERENCE ONLY 1/16" = 1'-0"

GENERAL ELEVATION NOTES

REFERENCE GENERAL PROJECT NOTES SHEETS FOR COMPLETE LISTING OF GENERAL NOTES AND CONVENTIONS.

1. REFER TO ELEVATION NOTES FOR SPECIFIC INSTRUCTIONS. REFER TO ELEVATION LEGEND FOR STANDARD INDICATIONS.
2. REFER TO THE SPECIFICATION SECTIONS AS DENOTED BY THE KEYS NOTES.
3. REFER TO ENGINEER DRAWINGS WHEN KEYS NOTES DENOTE THE DISCIPLINE'S ABBREVIATION AND SEQUENCE (E.E.M.E.A.).
4. DENOTED EXISTING (E) ELEMENTS, ARE DEPICTED FOR REFERENCE ONLY AND ARE FROM EXISTING RECORD DOCUMENTS, BUT DO NOT REPRESENT EXACT LOCATION OF INSTALLATION BUT INSTEAD FOR REFERENCE ONLY.
5. DIMENSIONS SHOWN ARE NOMINAL AND/OR ROUGH OPENING. CONTRACTOR TO ACCOUNT FOR JOINTS, SHOWS, SEALANT, ETC.
6. OPENING DIMENSIONS ARE PROVIDED FOR DESIGN INTENT ONLY. CONTRACTOR SHALL FIELD VERIFY PRIOR TO FABRICATION OF OPENING ASSEMBLIES.
7. WHERE DIMENSIONS ARE NOT SPECIFICALLY INDICATED FOR POWER AND SYSTEMS OUTLETS, ALIGN OUTLETS HORIZONTALLY ON CENTERLINE OF SURROUND ASSOCIATED ELEMENTS AS SHOWN.
8. REFERENCE OPENING ELEVATIONS AND SECTION DRAWINGS AS DENOTED BY THE STANDARD INDICATORS AND KEYS NOTES.
9. REFERENCE STRUCTURAL, MECHANICAL, PLUMBING, AND ELECTRICAL DRAWINGS FOR DELINEATION OF ALL ASSEMBLIES WITH THEIR RESPECTIVE PORTIONS OF WORK. REFER TO OWNER ALTA PROPERTY SURVEY FOR LOCATION OF EXISTING CITY SERVICES AND UTILITIES.
10. PROVIDE SEALANT AT ALL INTERSECTIONS OF DISSIMILAR MATERIALS IN ACCORDANCE WITH THE SPECIFICATIONS. ALL EXTERIOR SEALANTS TO BE A CUSTOM COLOR AND TEXTURE AS SELECTED BY THE ARCHITECT. MORE THAN ONE SEALANT COLOR MAY BE SELECTED FOR USE ALONG THE RUN OF THE SAME JOINT TO MATCH ADJOINING SURFACES.
11. PROVIDE HIGH PERFORMANCE COSTINGS AT ALL EXTERIOR FERROUS METALS (STRUCTURAL AND DECORATIVE) UNLESS NOTED OTHERWISE.
12. ARCHITECTURAL DRAWINGS DO NOT ILLUSTRATE ALL MECHANICAL AND ELECTRICAL ITEMS AND DEVICES. THOSE SHOWN ARE FOR COORDINATION AND LOCATING PURPOSES ONLY. REFER TO RESPECTIVE DISCIPLINE FOR COMPLETE DELINEATION OF WORK.
13. GRADING SHOWN IS ILLUSTRATIVE OF EXISTING CONDITIONS BUT DOES NOT ACCOUNT FOR CONCEALED CONDITIONS BELOW-GRADE.
14. COORDINATE PLACEMENT OF ALL CONTROL, CONSTRUCTION, AND/OR EXPANSION JOINTS WITH ARCHITECT PRIOR TO COMMENCEMENT OF CONSTRUCTION.
15. NO ELEMENT OF CONSTRUCTION SHALL BE ADDED TO THE EXTERIOR OF THE BUILDING WITHOUT APPROVAL OF THE ARCHITECT. ALL EXTERIOR ELEMENTS NOT SHOWN ON THE ELEVATIONS SHALL BE COORDINATE WITH THE ARCHITECT, AND FINAL LOCATIONS APPROVED BY THE ARCHITECT.

KEYED NOTES

- 08 36 01A1 INFLATED STEEL OVERHEAD GARAGE DOOR WITH AUTOMATIC OPERATOR.
- ARCX22 EXISTING FIRE ESCAPE TO REMAIN CERTIFY FOR CONTINUED USE.

WORK
architecture + design
Louisville, KY Northern, KY information
502.632.3232 @WRKarc.com

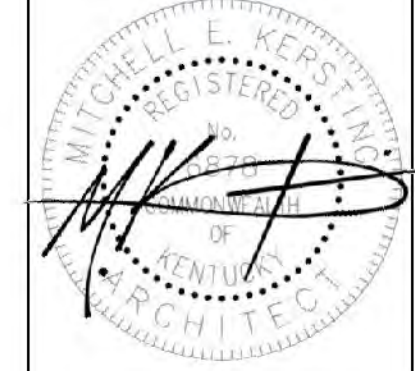

EXTERIOR ELEVATIONS
817-829 S FLOYD ST
LOUISVILLE, KY 40203

04.09.2021

CDB2001

KEY PLAN

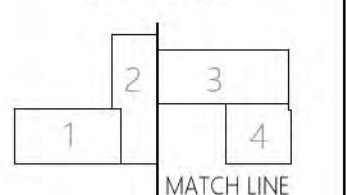

A511

PERMIT SET
INTERIOR RENOVATION
CDB2001 Louisville, KY

THIS DRAWING OR PARTS THEREOF IS THE EXCLUSIVE PROPERTY OF WORK A+D, AND MAY NOT BE USED OR REPRODUCED IN ANY FORM, BY ANY METHOD, FOR ANY PURPOSE WITHOUT PRIOR WRITTEN CONSENT FROM WORK A+D.

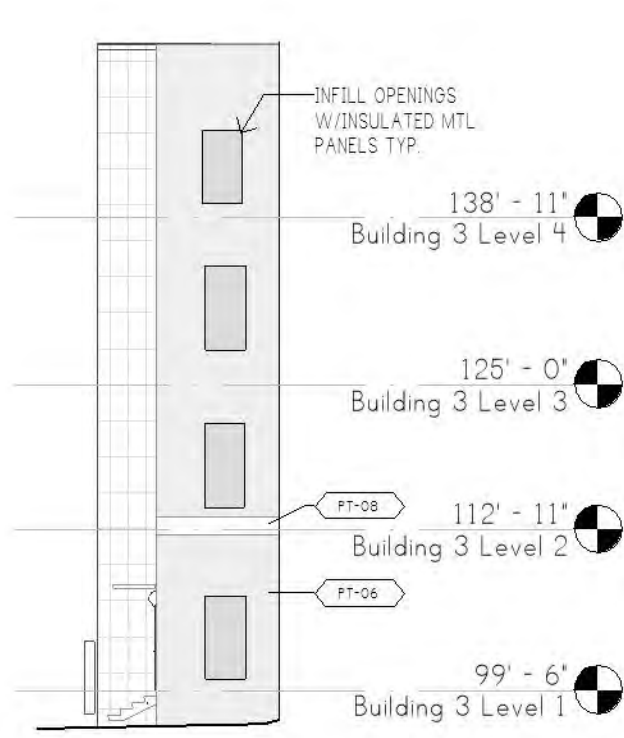
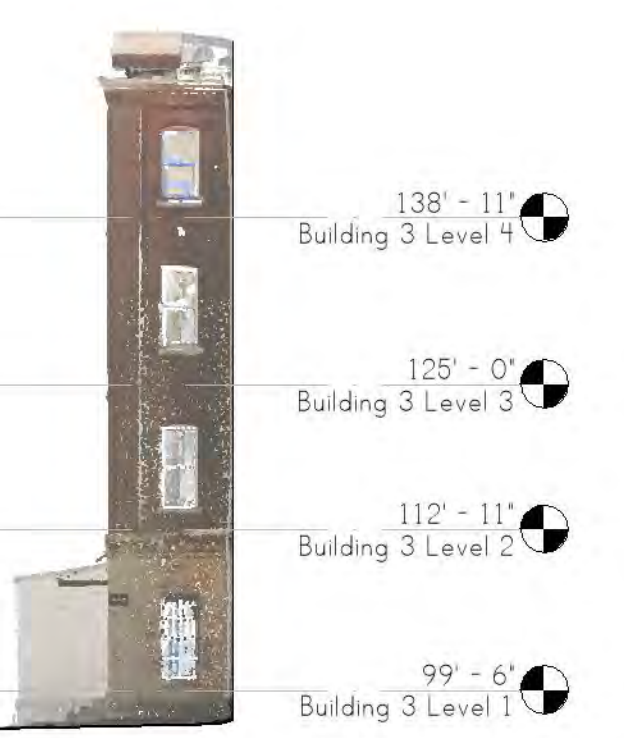
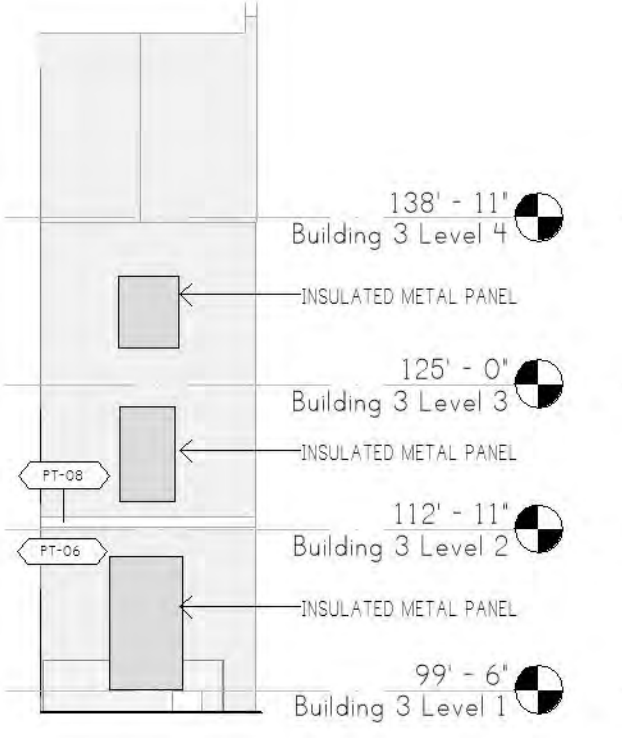
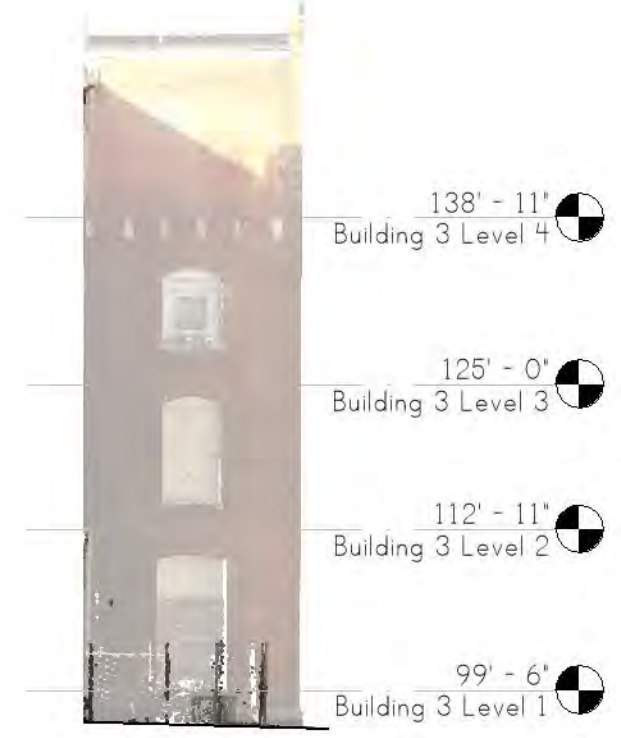

08 EX EE ALLEY W
AS12 FOR REFERENCE ONLY 1/16" = 1'-0"

07 PROPOSED EE ALLEY W
AS12 1/16" = 1'-0"

06 EX. EE ALLEY E
AS12 FOR REFERENCE ONLY 1/16" = 1'-0"

05 PROPOSED EE ALLEY E
AS12 1/16" = 1'-0"

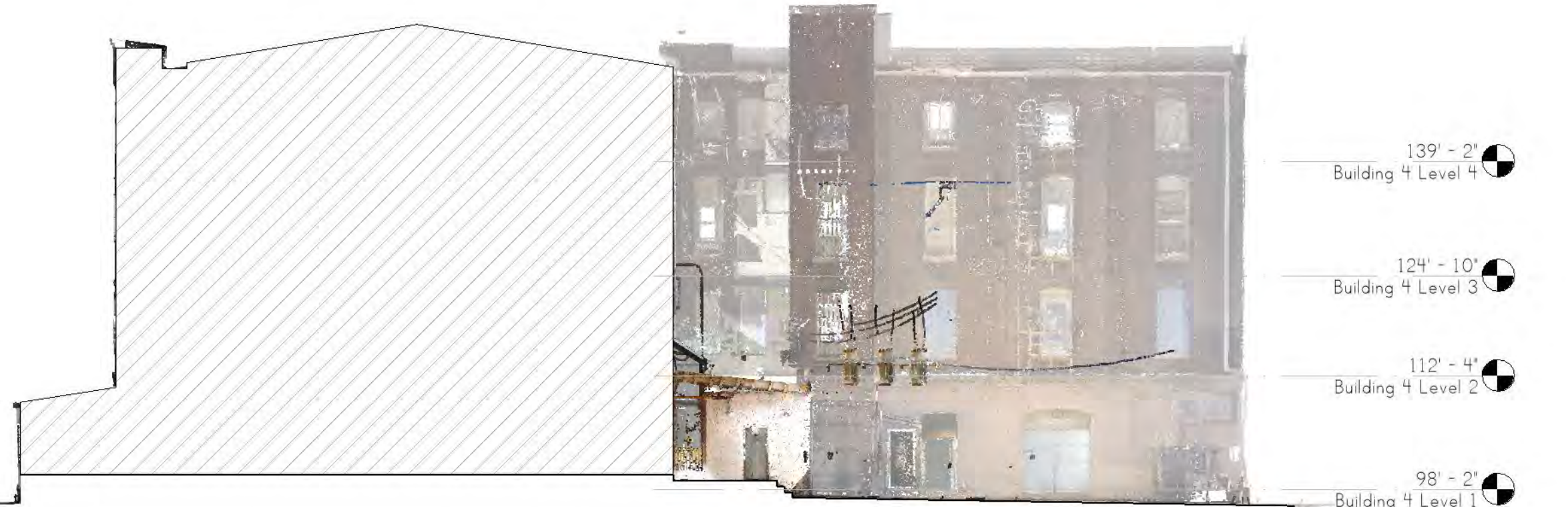

04 PROPSOED EXT. ELEV. - DOCK EAST
AS12 1/16" = 1'-0"

03 EXISTING EXT. ELEV. - DOCK EAST
AS12 FOR REFERENCE ONLY 1/16" = 1'-0"

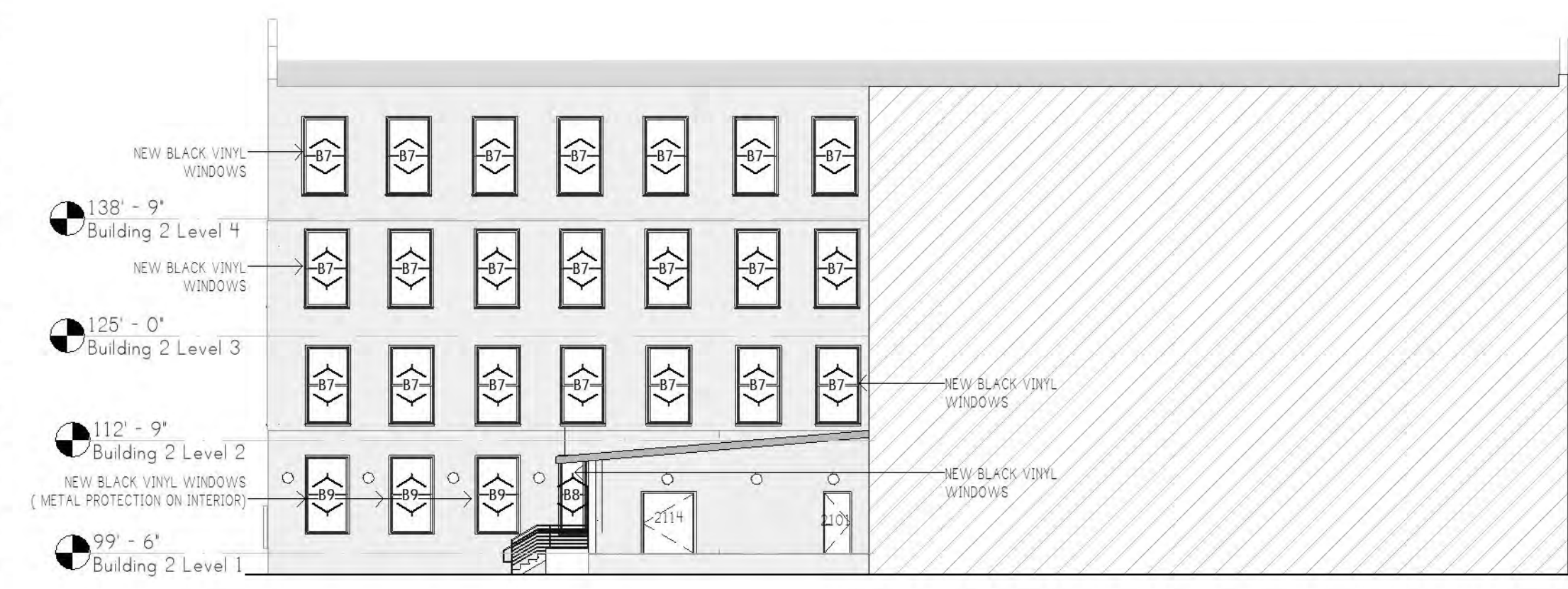

02 PROPOSED EXT. ELEV. DOCK WEST
AS12 1/16" = 1'-0"

01 EXIST. EXT. ELEV. DOCK WEST
AS12 FOR REFERENCE ONLY 1/16" = 1'-0"

GENERAL ELEVATION NOTES

- REFERENCE GENERAL PROJECT NOTES SHEETS FOR COMPLETE LISTING OF GENERAL NOTES AND CONVENTIONS.
- REFER TO ELEVATION NOTES FOR SPECIFIC INSTRUCTIONS. REFER TO ELEVATION LEGEND FOR STANDARD INDICATIONS.
 - REFER TO THE SPECIFICATION SECTIONS AS DENOTED BY THE KEYED NOTES.
 - REFER TO ENGINEER DRAWINGS WHEN KEYED NOTES DENOTE THE DISCIPLINE'S ABBREVIATION AND SEQUENCE (E.G. MECH-1).
 - DENOTED EXISTING (E) ELEMENTS, ARE DEPICTED FOR REFERENCE ONLY AND ARE FROM EXISTING RECORD DOCUMENTS, BUT DO NOT REPRESENT EXACT LOCATION OF INSTALLATION BUT INSTEAD FOR REFERENCE ONLY.
 - DIMENSIONS SHOWN ARE NOMINAL AND/OR ROUGH OPENING. CONTRACTOR TO ACCOUNT FOR JOINTS, SHOWS, SEALANT, ETC.
 - OPENING DIMENSIONS ARE PROVIDED FOR DESIGN INTENT ONLY. CONTRACTOR SHALL FIELD VERIFY PRIOR TO FABRICATION OF OPENING ASSEMBLIES.
 - WHERE DIMENSIONS ARE NOT SPECIFICALLY INDICATED FOR POWER AND SYSTEMS OUTLETS, ALIGN OUTLETS HORIZONTALLY ON CENTERLINE OF SURROUND ASSOCIATED ELEMENTS AS SHOWN.
 - REFERENCE OPENING ELEVATIONS AND SECTION DRAWINGS AS DENOTED BY THE STANDARD INDICATORS AND KEYED NOTES.
 - REFERENCE STRUCTURAL, MECHANICAL, PLUMBING, AND ELECTRICAL DRAWINGS FOR DELINEATION OF ALL ASSEMBLIES WITH THEIR RESPECTIVE PORTIONS OF WORK. REFER TO OWNER ALTA PROPERTY SURVEY FOR LOCATION OF EXISTING CITY SERVICES AND UTILITIES.
 - PROVIDE SEALANT AT ALL INTERSECTIONS OF DISSIMILAR MATERIALS IN ACCORDANCE WITH THE SPECIFICATIONS. ALL EXTERIOR SEALANTS TO BE A CUSTOM COLOR AND TEXTURE AS SELECTED BY THE ARCHITECT. MORE THAN ONE SEALANT COLOR MAY BE SELECTED FOR USE ALONG THE RUN OF THE SAME JOINT TO MATCH ADJOINING SURFACES.
 - PROVIDE HIGH PERFORMANCE COSTINGS AT ALL EXTERIOR FERROUS METALS (STRUCTURAL AND DECORATIVE) UNL.
 - ARCHITECTURAL DRAWINGS DO NOT ILLUSTRATE ALL MECHANICAL AND ELECTRICAL ITEMS AND DEVICES. THOSE SHOWN ARE FOR COORDINATION AND LOCATING PURPOSES ONLY. REFER TO RESPECTIVE DISCIPLINE FOR COMPLETE DELINEATION OF WORK.
 - GRADING SHOWN IS ILLUSTRATIVE OF EXISTING CONDITIONS BUT DOES NOT ACCOUNT FOR CONCEALED CONDITIONS BELOW-GRADE.
 - COORDINATE PLACEMENT OF ALL CONTROL, CONSTRUCTION, AND/OR EXPANSION JOINTS WITH ARCHITECT PRIOR TO COMMENCEMENT OF CONSTRUCTION.
 - NO ELEMENT OF CONSTRUCTION SHALL BE ADDED TO THE EXTERIOR OF THE BUILDING WITHOUT APPROVAL OF THE ARCHITECT. ALL EXTERIOR ELEMENTS NOT SHOWN ON THE ELEVATIONS SHALL BE COORDINATE WITH THE ARCHITECT, AND FINAL LOCATIONS APPROVED BY THE ARCHITECT.

KEYED NOTES

08 36 01 A1 INSULATED STEEL OVERHEAD GARAGE DOOR WITH AUTOMATIC OPERATOR.

WORK
architecture + design
Louisville, KY Northern, KY information
502.632.3232 859.287.0707 @WRKarc.com

kpff
SHROUT TATE ARCHITECTURAL ENGINEERS
WILSON
coda DesignLab
REGISTERED PROFESSIONAL ARCHITECT
MITCHELL L. PERKINS

EXTERIOR ELEVATIONS
817-829 S FLOYD ST
LOUISVILLE, KY 40203

04.09.2021

CDB2001

A512

PERMIT SET
INTERIOR RENOVATION
+ CDB2001 Louisville, KY

THIS DRAWING OR PARTS THEREOF IS THE EXCLUSIVE PROPERTY OF WORK A+D, AND MAY NOT BE USED OR REPRODUCED IN ANY FORM, BY ANY METHOD, FOR ANY PURPOSE WITHOUT PRIOR WRITTEN CONSENT FROM WORK A+D.



04

PROPOSED EXTERIOR ELEVATION - SOUTH

1/16" = 1'-0"



03

EXISTING EXTERIOR ELEVATION - SOUTH

FOR REFERENCE ONLY 1/16" = 1'-0"

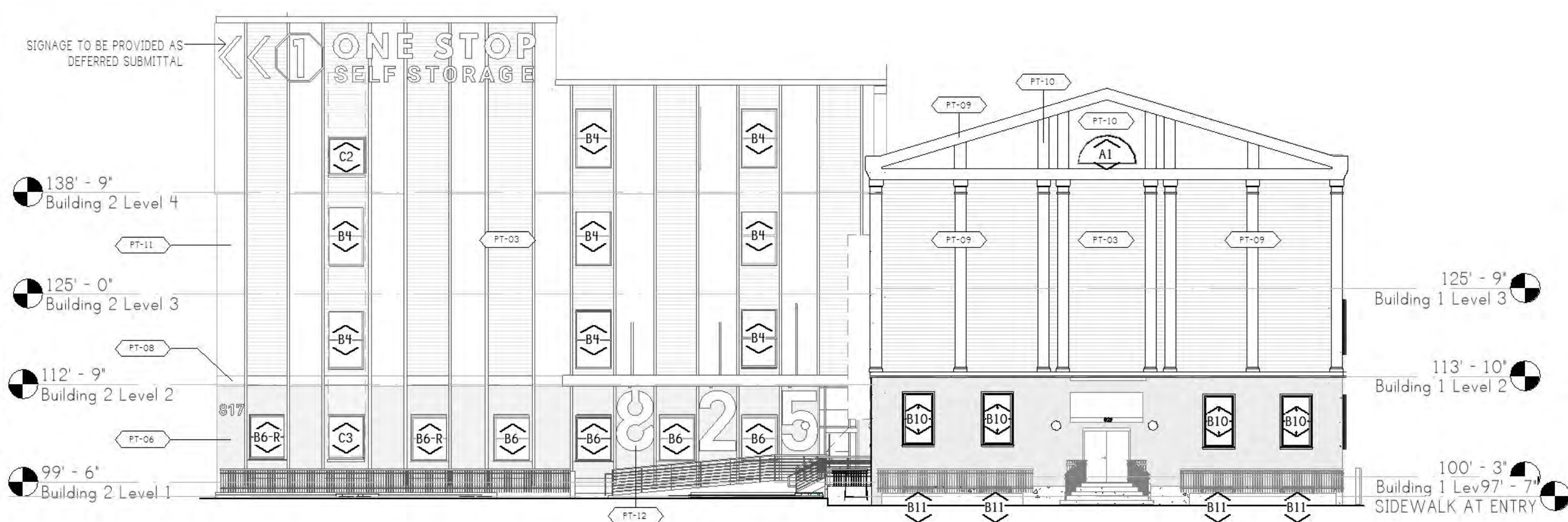

02

PROPOSED EXTERIOR ELEVATION - WEST

1/16" = 1'-0"



01

EXISTING EXTERIOR ELEVATION - WEST

FOR REFERENCE ONLY 1/16" = 1'-0"

GENERAL ELEVATION NOTES

REFERENCE GENERAL PROJECT NOTES SHEETS FOR COMPLETE LISTING OF GENERAL NOTES AND CONVENTIONS.

1. REFER TO ELEVATION NOTES FOR SPECIFIC INSTRUCTIONS. REFER TO ELEVATION LEGEND FOR STANDARD INDICATIONS.
2. REFER TO THE SPECIFICATION SECTIONS AS DENOTED BY THE KEYS NOTES.
3. REFER TO ENGINEER DRAWINGS WHEN KEYS NOTES DENOTE THE DISCIPLINE'S ABBREVIATION AND SEQUENCE (E.G. MECH-1).
4. DENOTED EXISTING (E) ELEMENTS, ARE DEPICTED FOR REFERENCE ONLY AND ARE FROM EXISTING RECORD DOCUMENTS, BUT DO NOT REPRESENT EXACT LOCATION OF INSTALLATION BUT INSTEAD FOR REFERENCE ONLY.
5. DIMENSIONS SHOWN ARE NOMINAL AND/OR ROUGH OPENING. CONTRACTOR TO ACCOUNT FOR JOINTS, SHOWS, SEALANT, ETC.
6. OPENING DIMENSIONS ARE PROVIDED FOR DESIGN INTENT ONLY. CONTRACTOR SHALL FIELD VERIFY PRIOR TO FABRICATION OF OPENING ASSEMBLIES.
7. WHERE DIMENSIONS ARE NOT SPECIFICALLY INDICATED FOR POWER AND SYSTEMS OUTLETS, ALIGN OUTLETS HORIZONTALLY ON CENTERLINE OF SURROUND ASSOCIATED ELEMENTS AS SHOWN.
8. REFERENCE OPENING ELEVATIONS AND SECTION DRAWINGS AS DENOTED BY THE STANDARD INDICATORS AND KEYS NOTES.
9. REFERENCE STRUCTURAL, MECHANICAL, PLUMBING, AND ELECTRICAL DRAWINGS FOR DELINEATION OF ALL ASSEMBLIES WITH THEIR RESPECTIVE PORTIONS OF WORK. REFER TO OWNER ALTA PROPERTY SURVEY FOR LOCATION OF EXISTING CITY SERVICES AND UTILITIES.
10. PROVIDE SEALANT AT ALL INTERSECTIONS OF DISSIMILAR MATERIALS IN ACCORDANCE WITH THE SPECIFICATIONS. ALL EXTERIOR SEALANTS TO BE A CUSTOM COLOR AND TEXTURE AS SELECTED BY THE ARCHITECT. MORE THAN ONE SEALANT COLOR MAY BE SELECTED FOR USE ALONG THE RUN OF THE SAME JOINT TO MATCH ADJOINING SURFACES.
11. PROVIDE HIGH PERFORMANCE COSTINGS AT ALL EXTERIOR FERROUS METALS (STRUCTURAL AND DECORATIVE) UNLESS OTHERWISE NOTED.
12. ARCHITECTURAL DRAWINGS DO NOT ILLUSTRATE ALL MECHANICAL AND ELECTRICAL ITEMS AND DEVICES. THOSE SHOWN ARE FOR COORDINATION AND LOCATING PURPOSES ONLY. REFER TO RESPECTIVE DISCIPLINE FOR COMPLETE DELINEATION OF WORK.
13. GRADING SHOWN IS ILLUSTRATIVE OF EXISTING CONDITIONS BUT DOES NOT ACCOUNT FOR CONCEALED CONDITIONS BELOW-GRADE.
14. COORDINATE PLACEMENT OF ALL CONTROL, CONSTRUCTION, AND/OR EXPANSION JOINTS WITH ARCHITECT PRIOR TO COMMENCEMENT OF CONSTRUCTION.
15. NO ELEMENT OF CONSTRUCTION SHALL BE ADDED TO THE EXTERIOR OF THE BUILDING WITHOUT APPROVAL OF THE ARCHITECT. ALL EXTERIOR ELEMENTS NOT SHOWN ON THE ELEVATIONS SHALL BE COORDINATE WITH THE ARCHITECT, AND FINAL LOCATIONS APPROVED BY THE ARCHITECT.

WORK
architecture + design
Louisville, KY Northern, KY information
502.632.3232 @WRKarc.com

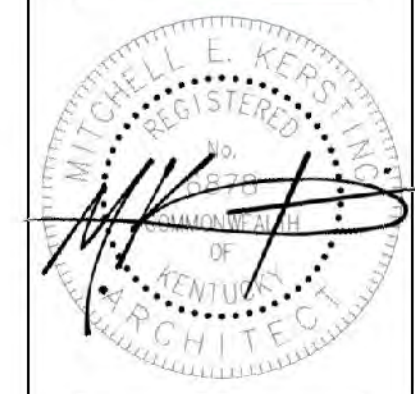

EXTERIOR ELEVATIONS
817-829 S FLOYD ST
LOUISVILLE, KY 40203

04.09.2021

CDB2001

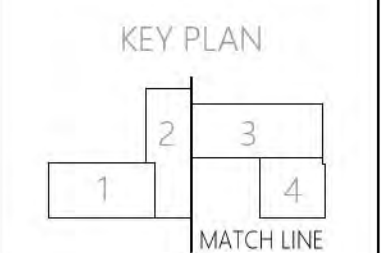

A513

PERMIT SET

INTERIOR RENOVATION
CDB2001 Louisville, KY

THIS DRAWING OR PARTS THEREOF IS THE EXCLUSIVE PROPERTY OF Work A+D. AND MAY NOT BE USED OR REPRODUCED IN ANY FORM, BY ANY METHOD, FOR ANY PURPOSE WITHOUT PRIOR WRITTEN CONSENT FROM Work A+D.

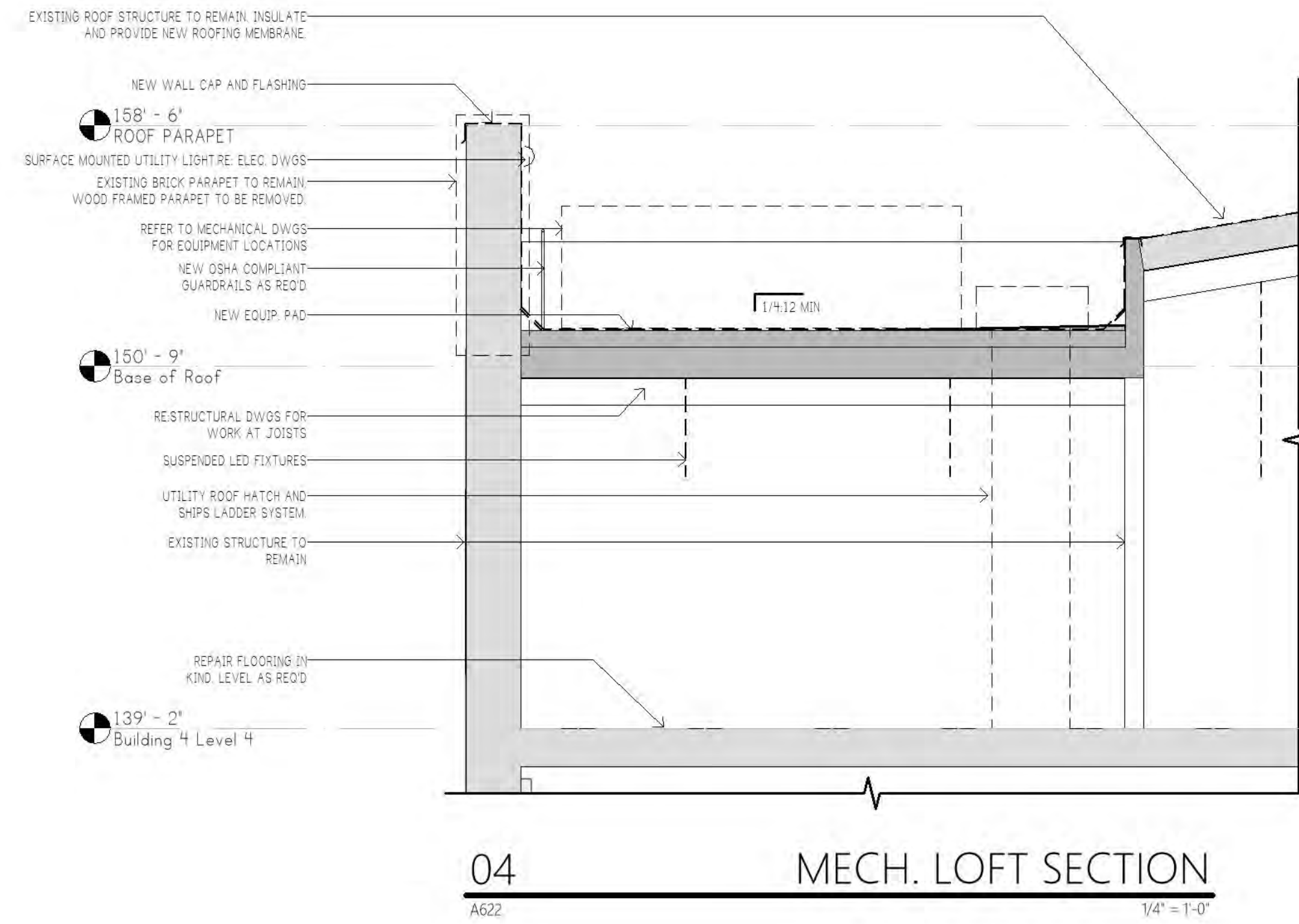

GENERAL WALL SECTION NOTES

REFERENCE GENERAL PROJECT NOTES SHEETS FOR COMPLETE LISTING OF GENERAL NOTES AND CONVENTIONS.

1. ALL OPENINGS TO BE FLASHED IN SUCH A MANNER AS TO PREVENT MOISTURE FROM ENTERING THE WALL OR TO REDIRECT IT TO THE EXTERIOR. ALL FLASHING TO BE INSTALLED IN A SHINGLE-FASHION WITH END DAMS IN SUCH A MANNER TO PREVENT THE ENTRY OF WATER INTO THE WALL CAVITY OR PENETRATION OF WATER TO THE BUILDING STRUCTURAL FRAMING COMPONENTS, AND THAT THE FLASHING IS TO EXTEND TO THE SURFACE OF THE EXTERIOR WALL FINISH OR TO THE WATER-RESISTIVE BARRIER FOR SUBSEQUENT DRAINAGE TO LIGHT.
2. REFER TO ELEVATION NOTES FOR SPECIFIC INSTRUCTIONS. REFER TO ELEVATION LEGEND FOR STANDARD INDICATIONS.
3. REFER TO THE SPECIFICATION SECTIONS AS DENOTED BY THE KEYED NOTES.
4. REFER TO ENGINEER DRAWINGS WHEN KEYED NOTES DENOTE THE DISCIPLINE'S ABBREVIATION AND SEQUENCE (IE, MECH A1).
5. DENOTED EXISTING (E) ELEMENTS, ARE DEPICTED FOR REFERENCE ONLY AND ARE FROM EXISTING RECORD DOCUMENTS, BUT DO NOT REPRESENT EXACT LOCATION OF INSTALLATION BUT INSTEAD FOR REFERENCE ONLY.
6. DIMENSIONS SHOWN ARE NOMINAL AND/OR ROUGH OPENING. CONTRACTOR TO ACCOUNT FOR JOISTS, SHIMS, SEALANT, ETC.
7. OPENING DIMENSIONS ARE PROVIDED FOR DESIGN INTENT ONLY. CONTRACTOR SHALL FIELD VERIFY PRIOR TO FABRICATION OF OPENING ASSEMBLIES.
8. WHERE DIMENSIONS ARE NOT SPECIFICALLY INDICATED FOR POWER AND SYSTEMS OUTLETS, ALIGN OUTLETS HORIZONTALLY ON CENTERLINE OF SURROUND ASSOCIATED ELEMENTS AS SHOWN.
9. REFERENCE OPENINGS ELEVATIONS AND SECTION DRAWINGS AS DENOTED BY THE STANDARD INDICATORS AND KEYED NOTES.
10. REFERENCE CIVIL, STRUCTURAL, MECHANICAL, PLUMBING, AND ELECTRICAL DRAWINGS FOR DELINEATION OF ALL ASSEMBLIES WITH THEIR RESPECTIVE PORTIONS OF WORK.
11. PROVIDE SEALANT AT ALL INTERSECTIONS OF DISSIMILAR MATERIALS IN ACCORDANCE WITH THE SPECIFICATIONS. ALL EXTERIOR SEALANTS TO BE A CUSTOM COLOR AND TEXTURE AS SELECTED BY THE ARCHITECT. MORE THAN ONE SEALANT COLOR MAY BE SELECTED FOR USE ALONG THE RUN OF THE SAME JOINT TO MATCH ADJOINING SURFACES.
12. PROVIDE HIGH PERFORMANCE COSTINGS AT ALL EXTERIOR FERROUS METALS (STRUCTURAL AND DECORATIVE) UNID.
13. ARCHITECTURAL DRAWINGS DO NOT ILLUSTRATE ALL MECHANICAL AND ELECTRICAL ITEMS AND DEVICES. THOSE SHOWN ARE FOR COORDINATION AND LOCATING PURPOSES ONLY. REFER TO RESPECTIVE DISCIPLINE FOR COMPLETE DELINEATION OF WORK.
14. GRADING SHOWN IS ILLUSTRATIVE OF FINAL GRADING PER CIVIL DRAWINGS.
15. COORDINATE PLACEMENT OF ALL CONTROL, CONSTRUCTION, AND/OR EXPANSION JOINTS WITH ARCHITECT PRIOR TO COMMENCEMENT OF CONSTRUCTION.
16. NO ELEMENT OF CONSTRUCTION SHALL BE ADDED TO THE EXTERIOR OF THE BUILDING WITHOUT APPROVAL OF THE ARCHITECT. ALL EXTERIOR ELEMENTS NOT SHOWN ON THE ELEVATIONS SHALL BE COORDINATE WITH THE ARCHITECT, AND FINAL LOCATIONS APPROVED BY THE ARCHITECT.

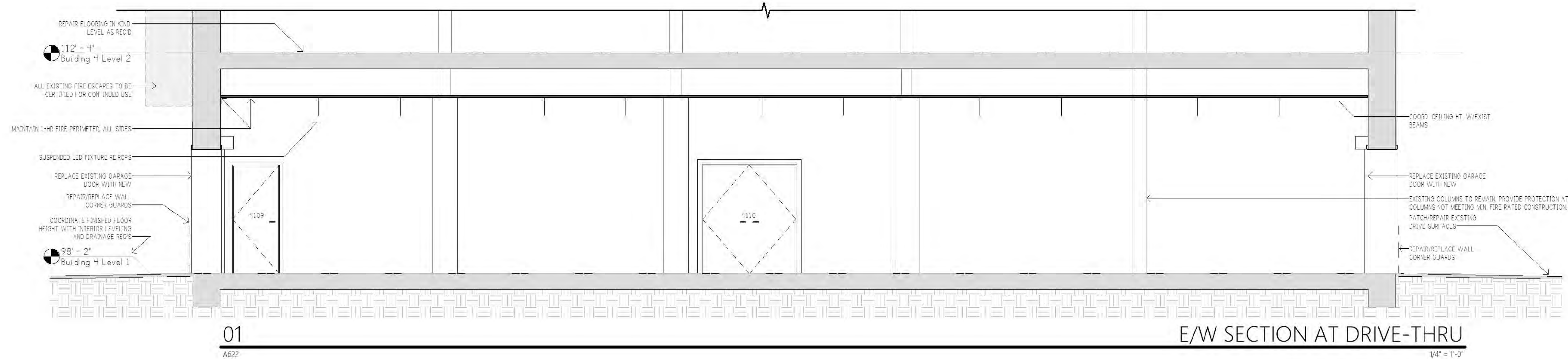
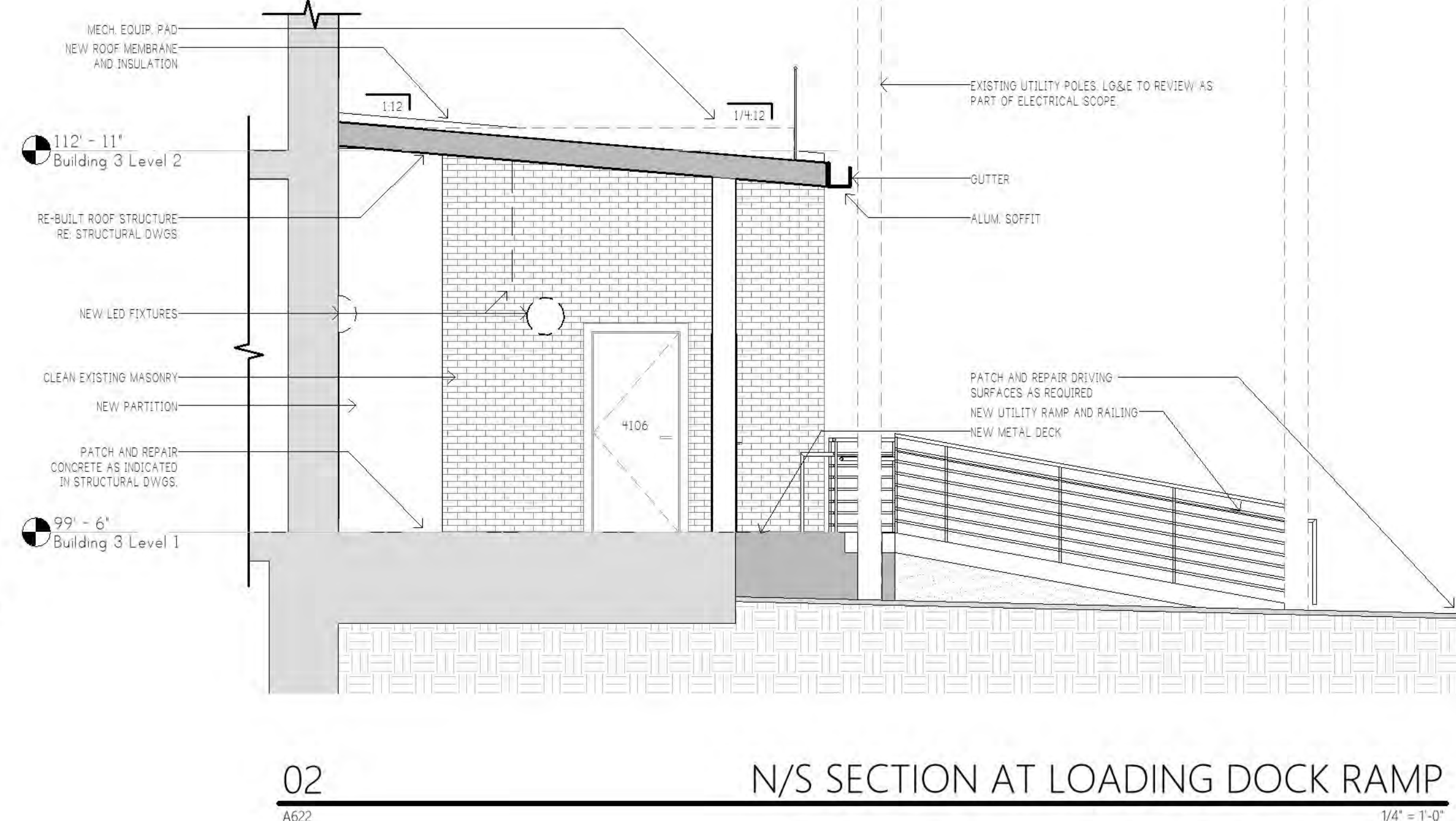
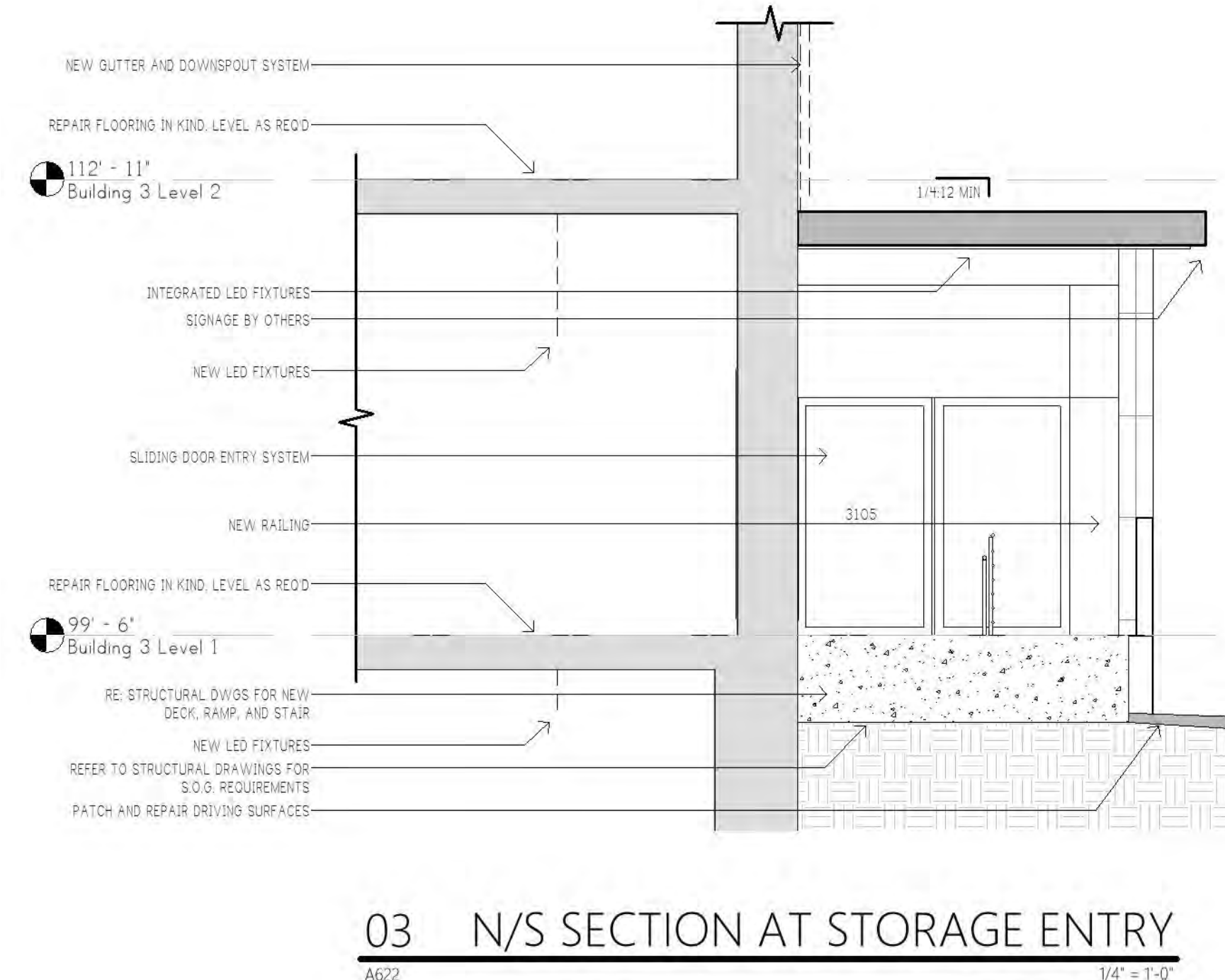

WORK
architecture + design
Louisville, KY Northern, KY information @WRKarc.com
502.632.3232 859.287.0707

kpff
SHROUT TATE ARCHITECTURAL ENGINEERS
WILSON
Coda DesignLab
REGISTERED PROFESSIONAL ARCHITECT

WALL SECTIONS
817-829 S FLOYD ST
LOUISVILLE, KY 40203

04.09.2021

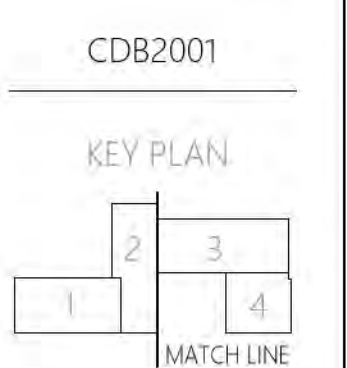

A622

PERMIT SET
INTERIOR RENOVATION
CDB2001 Louisville, KY

THIS DRAWING OR PARTS THEREOF IS THE EXCLUSIVE PROPERTY OF WORK A+D. AND MAY NOT BE USED OR REPRODUCED IN ANY FORM, BY ANY METHOD, FOR ANY PURPOSE WITHOUT PRIOR WRITTEN CONSENT FROM WORK A+D.

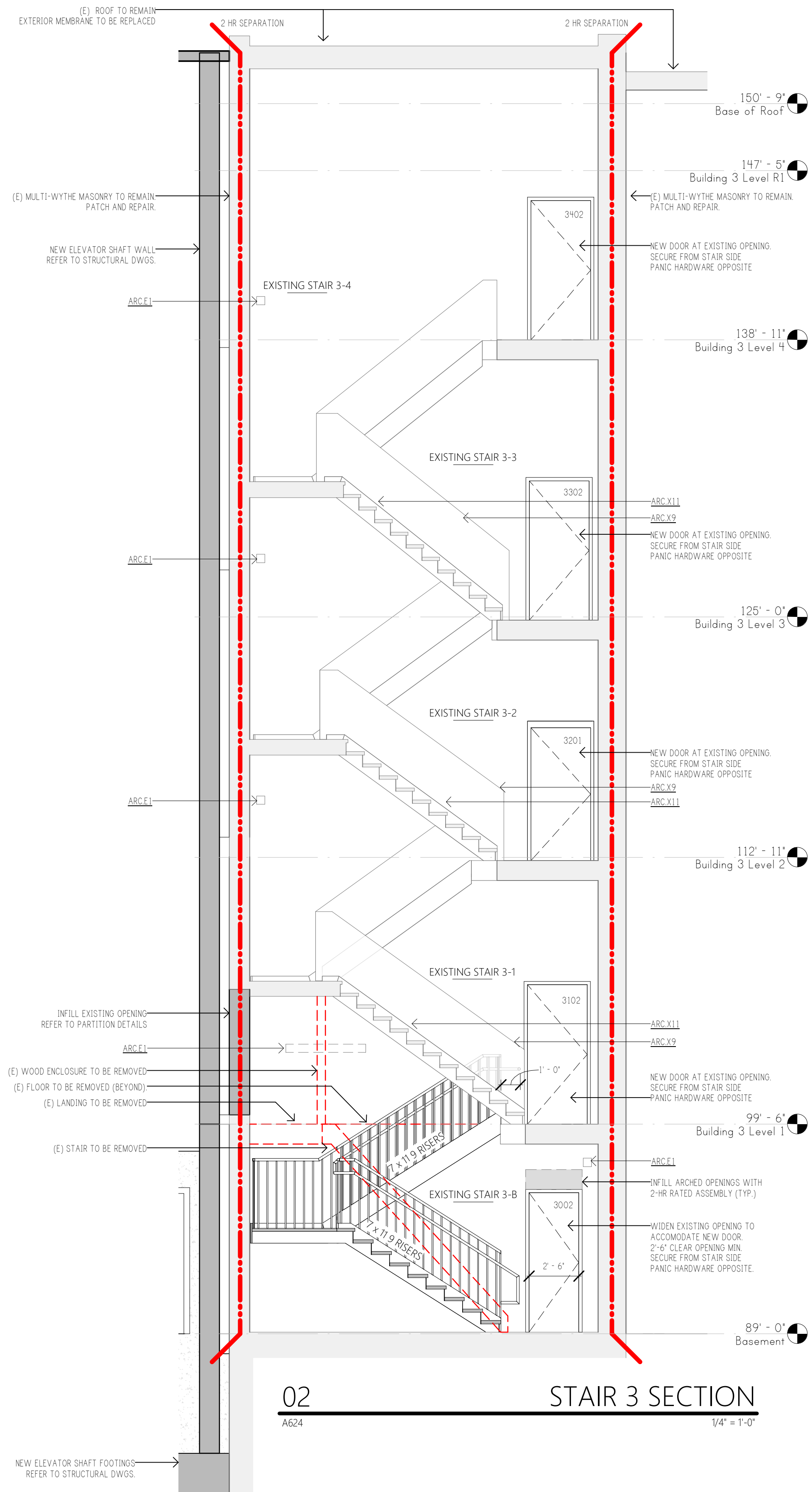

02 STAIR 3 SECTION
A624 1/4" = 1'-0"

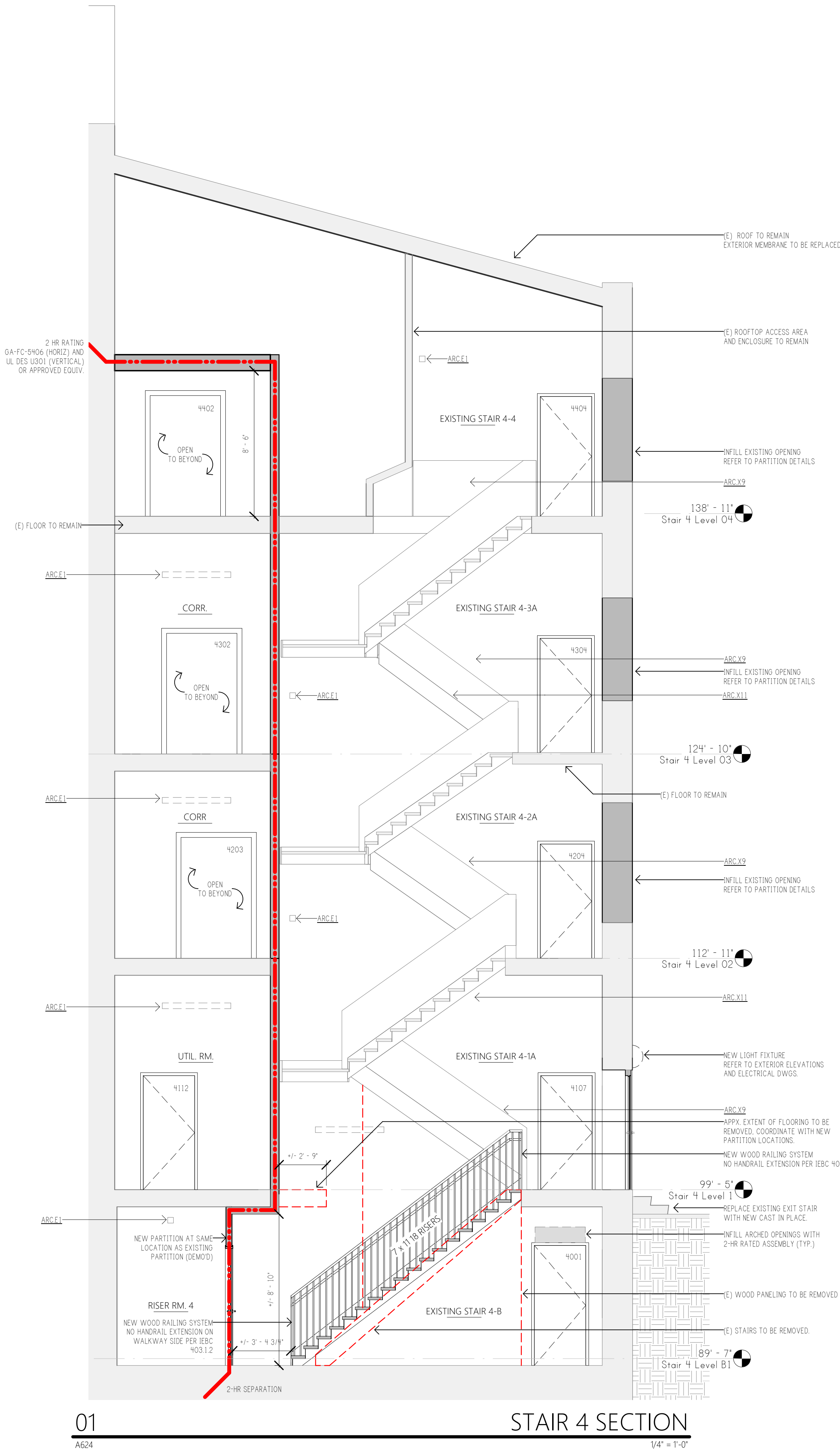

01 STAIR 4 SECTION
A624 1/4" = 1'-0"

GENERAL WALL SECTION NOTES

- REFERENCE GENERAL PROJECT NOTES SHEETS FOR COMPLETE LISTING OF GENERAL NOTES AND CONVENTIONS.
- ALL OPENINGS TO BE FLASHED IN SUCH A MANNER AS TO PREVENT MOISTURE FROM ENTERING THE WALL OR TO REDIRECT IT TO THE EXTERIOR. ALL FLASHING TO BE INSTALLED IN A SHINGLE-FASHION WITH END DAMS IN SUCH A MANNER TO PREVENT THE ENTRY OF WATER INTO THE WALL CAVITY OR PENETRATION OF WATER TO THE BUILDING STRUCTURAL FRAMING COMPONENTS, AND THAT THE FLASHING IS TO EXTEND TO THE SURFACE OF THE EXTERIOR WALL FINISH OR TO THE WATER-RESISTIVE BARRIER FOR SUBSEQUENT DRAINAGE TO LIGHT.
 - REFER TO ELEVATION NOTES FOR SPECIFIC INSTRUCTIONS. REFER TO ELEVATION LEGEND FOR STANDARD INDICATIONS.
 - REFER TO THE SPECIFICATION SECTIONS AS DENOTED BY THE KEYED NOTES.
 - REFER TO ENGINEER DRAWINGS WHEN KEYED NOTES DENOTE THE DISCIPLINE'S ABBREVIATION AND SEQUENCE (I.E. MECHA1).
 - DENOTED EXISTING (E) ELEMENTS, ARE DEPICTED FOR REFERENCE ONLY BASED ON FIELD MEASUREMENTS, BUT DO NOT REPRESENT EXACT LOCATION OF INSTALLATION BUT INSTEAD FOR REFERENCE ONLY.
 - DIMENSIONS SHOWN ARE NOMINAL AND/OR ROUGH OPENING. CONTRACTOR TO ACCOUNT FOR JOINTS, SHIMS, SEALANT, ETC.
 - OPENINGS DIMENSIONS ARE PROVIDED FOR DESIGN INTENT ONLY. CONTRACTOR SHALL FIELD VERIFY PRIOR TO FABRICATION OF OPENINGS ASSEMBLIES.
 - WHERE DIMENSIONS ARE NOT SPECIFICALLY INDICATED FOR POWER AND SYSTEMS OUTLETS, ALIGN OUTLETS HORIZONTALLY ON CENTERLINE OF SURROUND ASSOCIATED ELEMENTS AS SHOWN.
 - REFERENCE OPENINGS ELEVATIONS AND SECTION DRAWINGS AS DENOTED BY THE STANDARD INDICATORS AND KEYED NOTES.
 - REFERENCE CIVIL, STRUCTURAL, MECHANICAL, PLUMBING, AND ELECTRICAL DRAWINGS FOR DELINEATION OF ALL ASSEMBLIES WITH THEIR RESPECTIVE PORTIONS OF WORK.
 - PROVIDE SEALANT AT ALL INTERSECTIONS OF DISSIMILAR MATERIALS IN ACCORDANCE WITH THE SPECIFICATIONS. ALL EXTERIOR SEALANTS TO BE A CUSTOM COLOR AND TEXTURE AS SELECTED BY THE ARCHITECT. MORE THAN ONE SEALANT COLOR MAY BE SELECTED FOR USE ALONG THE RUN OF THE SAME JOINT TO MATCH ADJOINING SURFACES.
 - PROVIDE HIGH PERFORMANCE COSTINGS AT ALL EXTERIOR FERROUS METALS (STRUCTURAL AND DECORATIVE) LING.
 - ARCHITECTURAL DRAWINGS DO NOT ILLUSTRATE ALL MECHANICAL AND ELECTRICAL ITEMS AND DEVICES, THOSE SHOWN ARE FOR COORDINATION AND LOCATING PURPOSES ONLY. REFER TO RESPECTIVE DISCIPLINE FOR COMPLETE DELINEATION OF WORK.
 - GRADING SHOWN IS ILLUSTRATIVE OF FINAL GRADING PER CIVIL DRAWINGS.
 - COORDINATE PLACEMENT OF ALL CONTROL, CONSTRUCTION, AND/OR EXPANSION JOINTS WITH ARCHITECT PRIOR TO COMMENCEMENT OF CONSTRUCTION.
 - NO ELEMENT OF CONSTRUCTION SHALL BE ADDED TO THE EXTERIOR OF THE BUILDING WITHOUT APPROVAL OF THE ARCHITECT. ALL EXTERIOR ELEMENTS NOT SHOWN ON THE ELEVATIONS SHALL BE COORDINATE WITH THE ARCHITECT, AND FINAL LOCATIONS APPROVED BY THE ARCHITECT.

KEYED NOTES

- ARC E1 REFERENCE ELECTRICAL ENGINEER DRAWINGS.
 ARC X9 EXISTING HANDRAIL/GUARDRAILS SYSTEMS TO REMAIN. INSPECT AND REPAIR AS REQUIRED.
 ARC X11 EXISTING STAIR TO REMAIN. INSPECT, REPAIR AND REPLACE MISSING AND DAMAGED COMPONENTS AS REQUIRED.

WORK
 architecture + design
 Louisville, KY Northern, KY
 information 859.287.0707
 @WRKarc.com



WALL SECTIONS
 817-829 S FLOYD ST
 LOUISVILLE, KY 40203

06.11.21

CDB2001

A624

INTERIOR RENOVATION
CDB2001 Louisville, KY
 PERMIT SET