

2751 Mt. Vista Road

Centralia, WA 98531

www.cbre.com/tacoma

Price: \$2,075,000

Do Not Disturb/Showings by Appointment Only

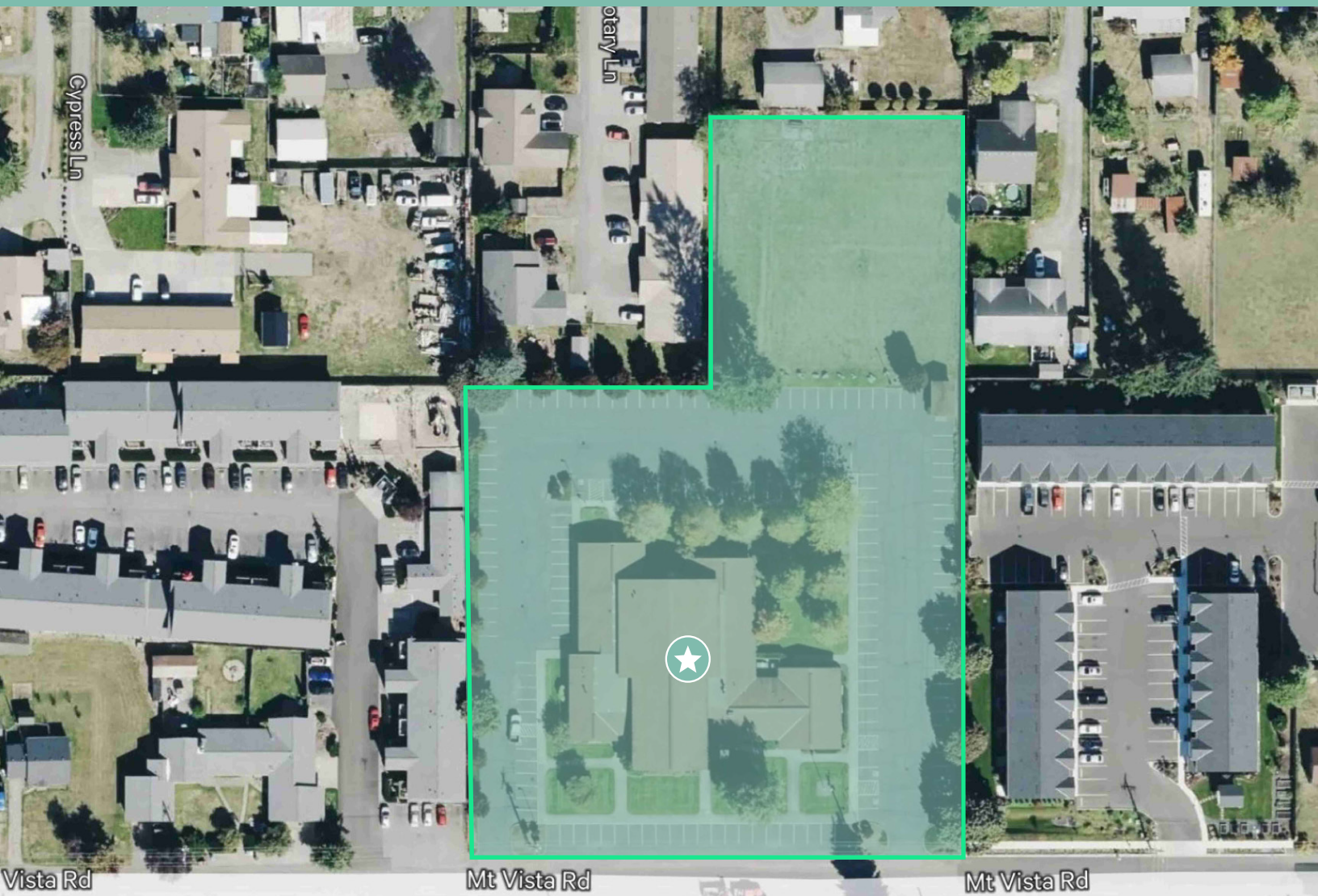

2751 Mt. Vista Road
Centralia, WA 98531

For Sale

Photos

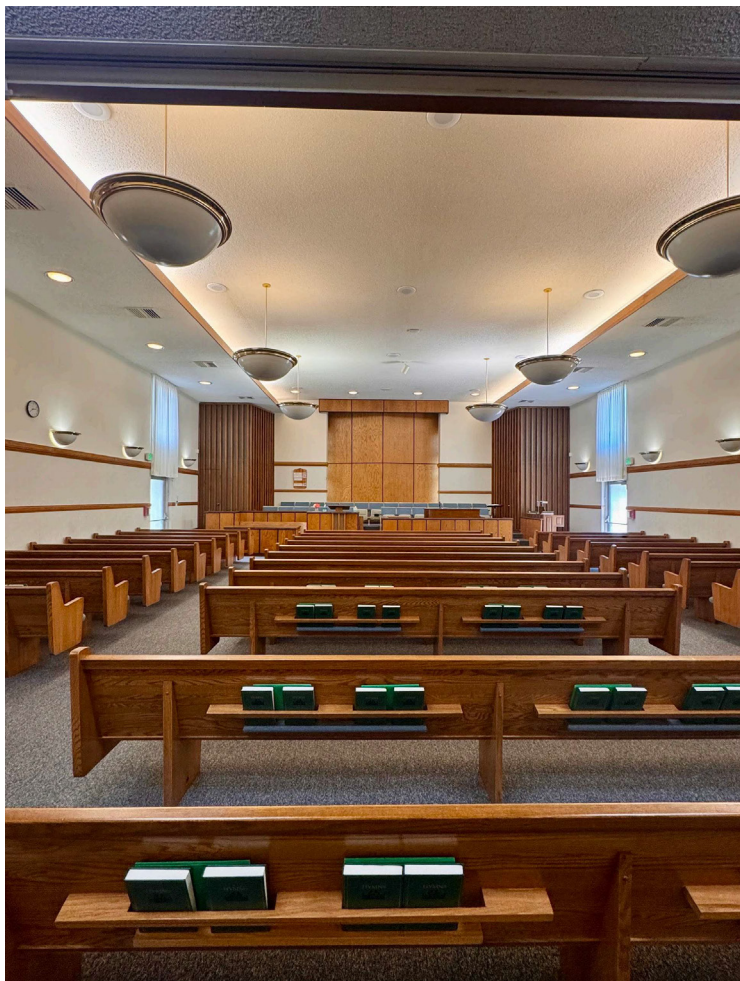

Property Highlights

+ Sale Price: \$2,075,000

+ Parcel #: 002554006028, 002554006030

+ Acres: ±3.19 acres

+ Zoning: R15

+ Building Size: ±16,112 SF

+ Built: 1985

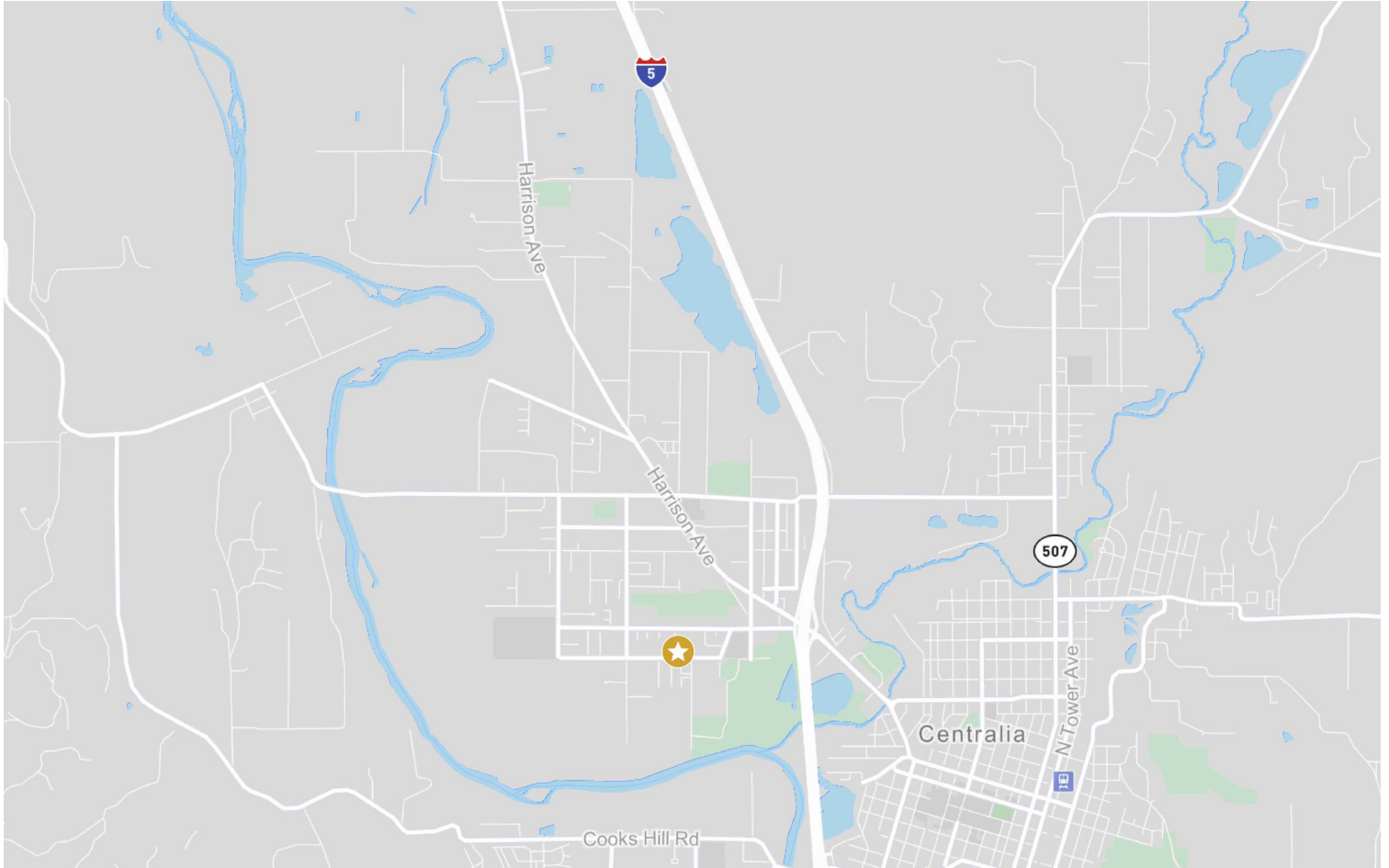

Contact Us

Teresa Patton

First Vice President
+1 206 963 1000
teresa.patton@cbre.com
Lic. 31830

Lindsey Smart

Broker - Gateway Real Estate
+1 253 204 1787
lindseysmart@gatewayre.com

CBRE

710 Market Street
Tacoma, WA
98402

© 2026 CBRE, Inc. All rights reserved. This information has been obtained from sources believed reliable, but has not been verified for accuracy or completeness. You should conduct a careful, independent investigation of the property and verify all information. Any reliance on this information is solely at your own risk. CBRE and the CBRE logo are service marks of CBRE, Inc. All other marks displayed on this document are the property of their respective owners, and the use of such logos does not imply any affiliation with or endorsement of CBRE. Photos herein are the property of their respective owners. Use of these images without the express written consent of the owner is prohibited.