

ELEVATIONS ARE ASSUMED DATUM
 DECIMAL POINT IN ELEVATION INDICATES THE POSITION OF LEVEL TAKEN, EXCEPT WHERE OTHERWISE NOTED
 B.M. TOP NAT. HYDRANT SOUTH SIDE HIGHWAY 18 AND APPROX. 67' EAST OF
 ROSEBOROUGH ROAD ELEV. 100.00

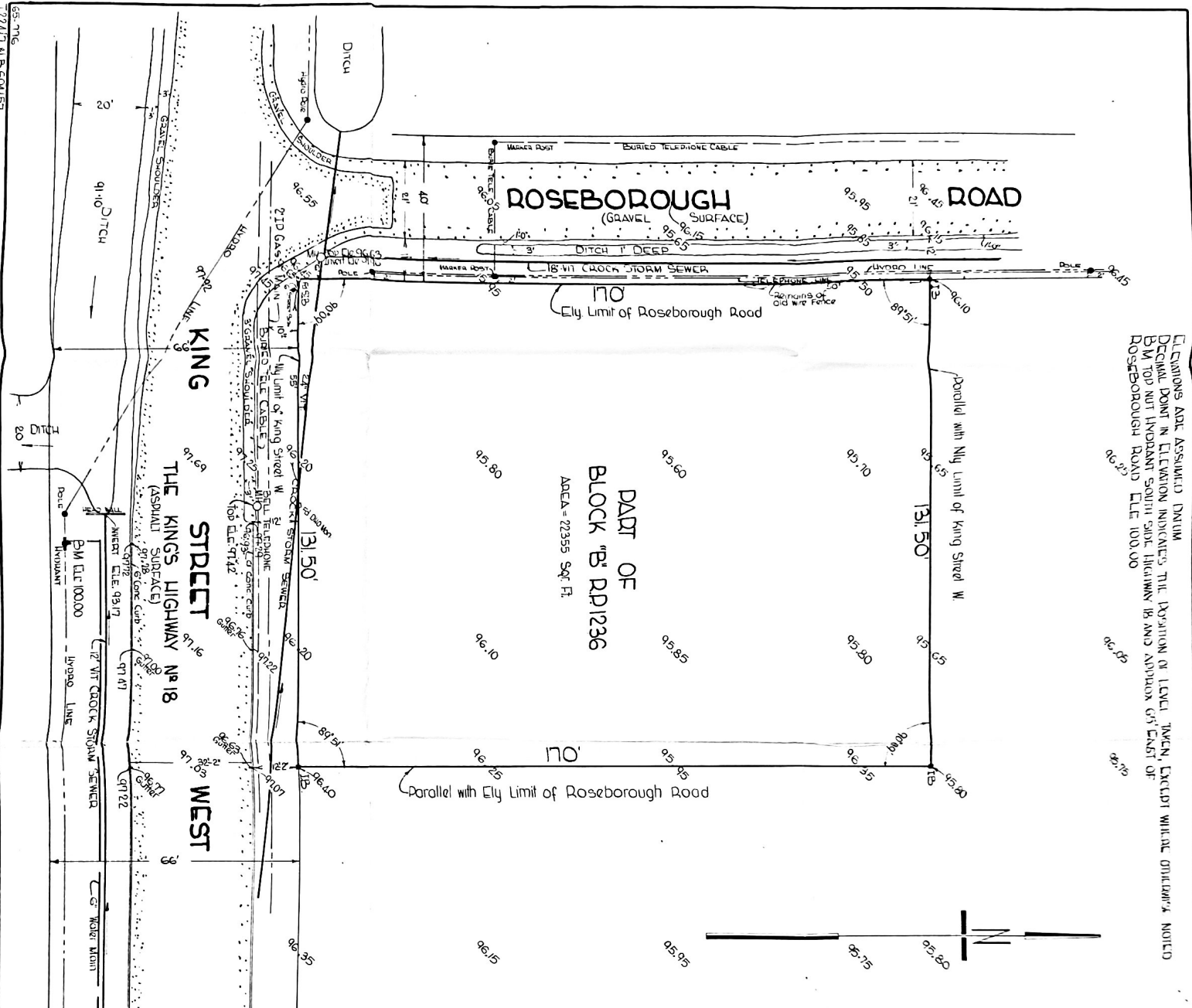

PLAN
 OF SURVEY OF
PART OF BLOCK B
REGD. PLAN 1236
 IN THE
TOWN OF HADDON
 COUNTY OF ESSEX
 SCALE 1" = 5'

SURVEYS CERTIFICATE

I HEREBY CERTIFY THAT
 THE SURVEY AND PLAN ARE CORRECT AND ACCORDING
 WITH THE ACTS AND REGULATIONS RELATIVE TO THE SURVEYING
 AND MAPPING ACTS AND REGULATIONS IN THIS PROVINCE
 PASSED IN 1865

Dated Aug. 10, 1965, *Harold R. Smith*
 Surveyor General
 PROVINCE OF ONTARIO

Harold R. Smith
 Surveyor General
 PROVINCE OF ONTARIO

- SITE Denotes Standard Iron Bolt 1" dia. x 2"
- IS Denotes 2 1/2" sq. Iron Bolt 2" long
- Lands adjoining property, North East, are vacant single phase 60T
- No buildings on property
- No adjacent Railway Sidings
- Utilities none
- Water Pressure 50 P.S.I.
- Street Number Not Divisible
- No Sidewalks
- Telephone Services available
- Soil Sandy clay base black loam top 12" deep
- No soil test necessary for one story bldg
- Trees none
- 18" Gas Main 2" deep

