

Peter Burns Grossmann

pbg ARCHITECTURE

Architect, LEED AP  
pbg@pbgarc.com  
541-231-2048

Preliminary  
Not for Construction

### Greensprings Campground

Padraic McGuire  
11471 Hwy 66  
Ashland, OR 97520

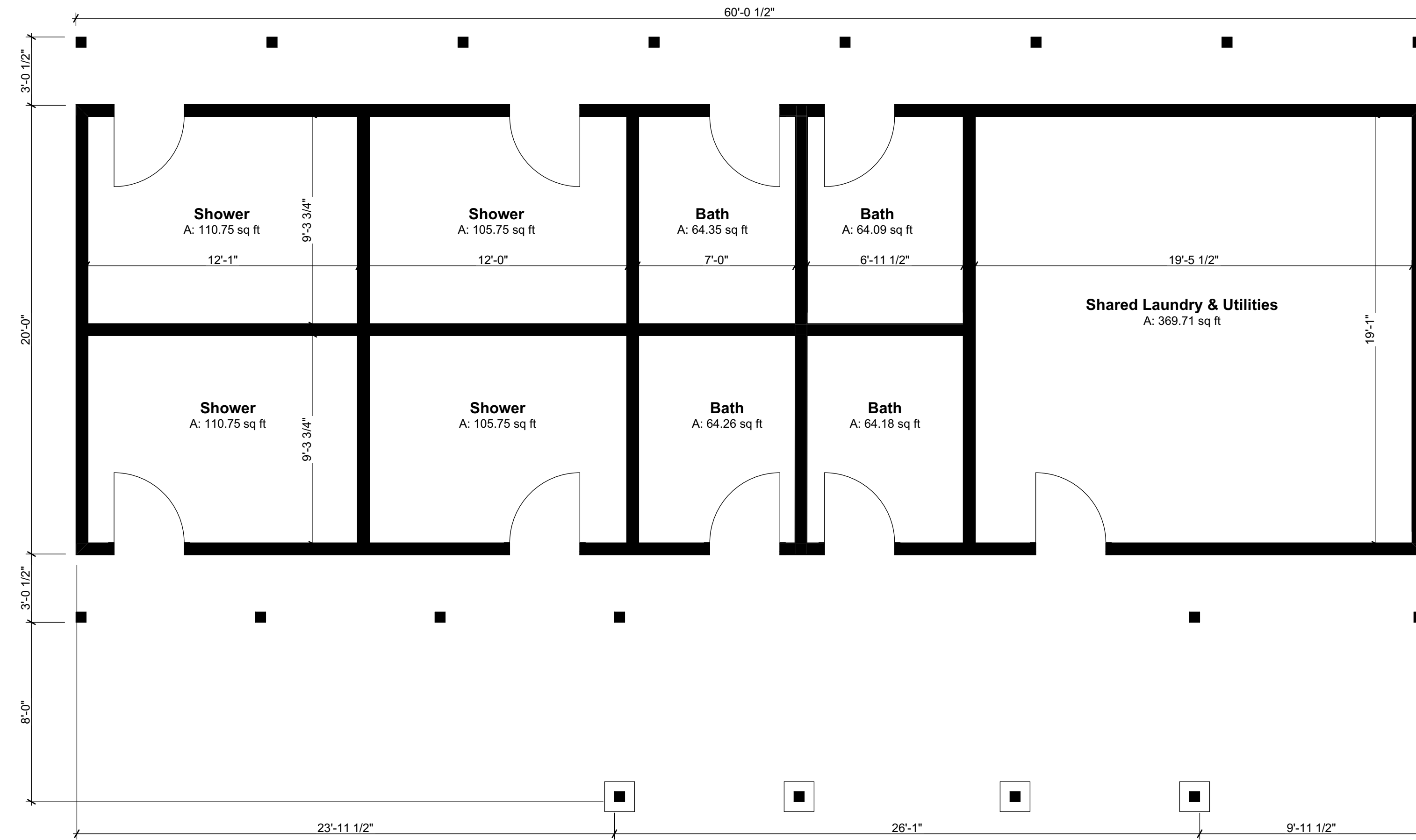

East Guest Structure - Plan | SCALE 1/4" = 1'-0"

1

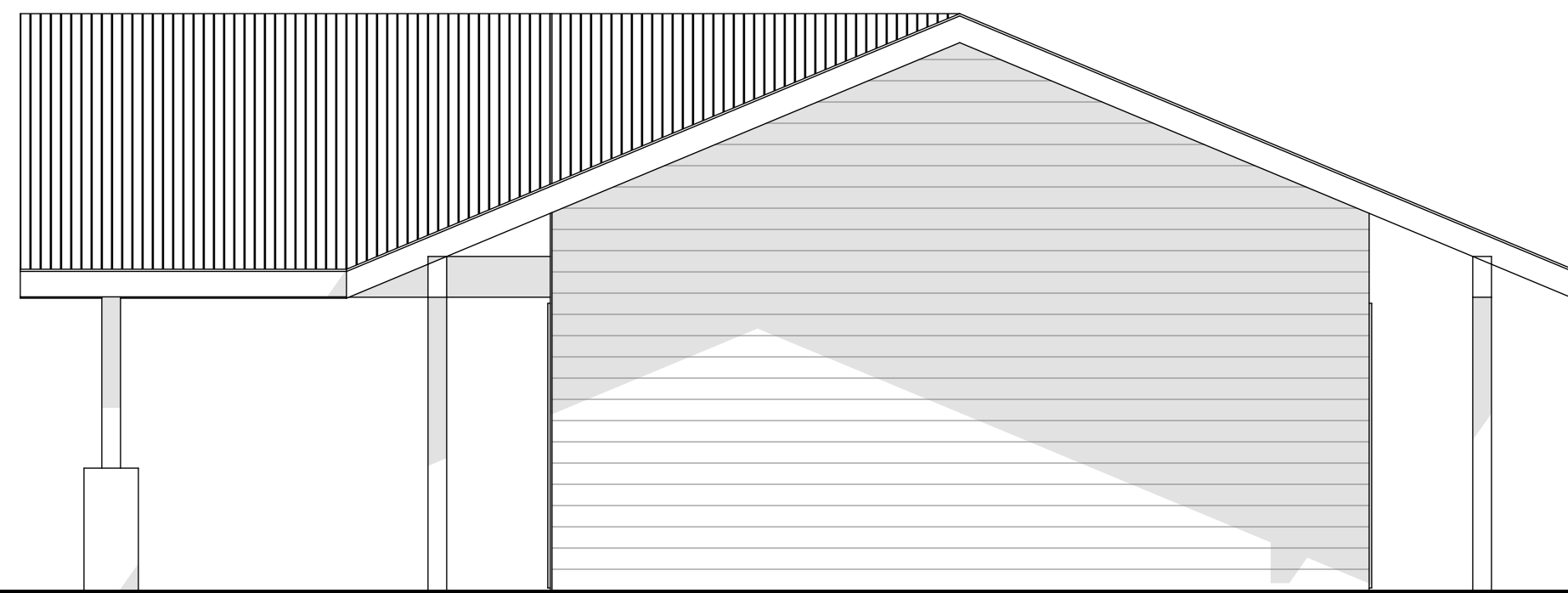

East Guest Structure - Right Elevation | SCALE 1/4" = 1'-0"

4



East Guest Structure - Front Elevation | SCALE 1/4" = 1'-0"

2

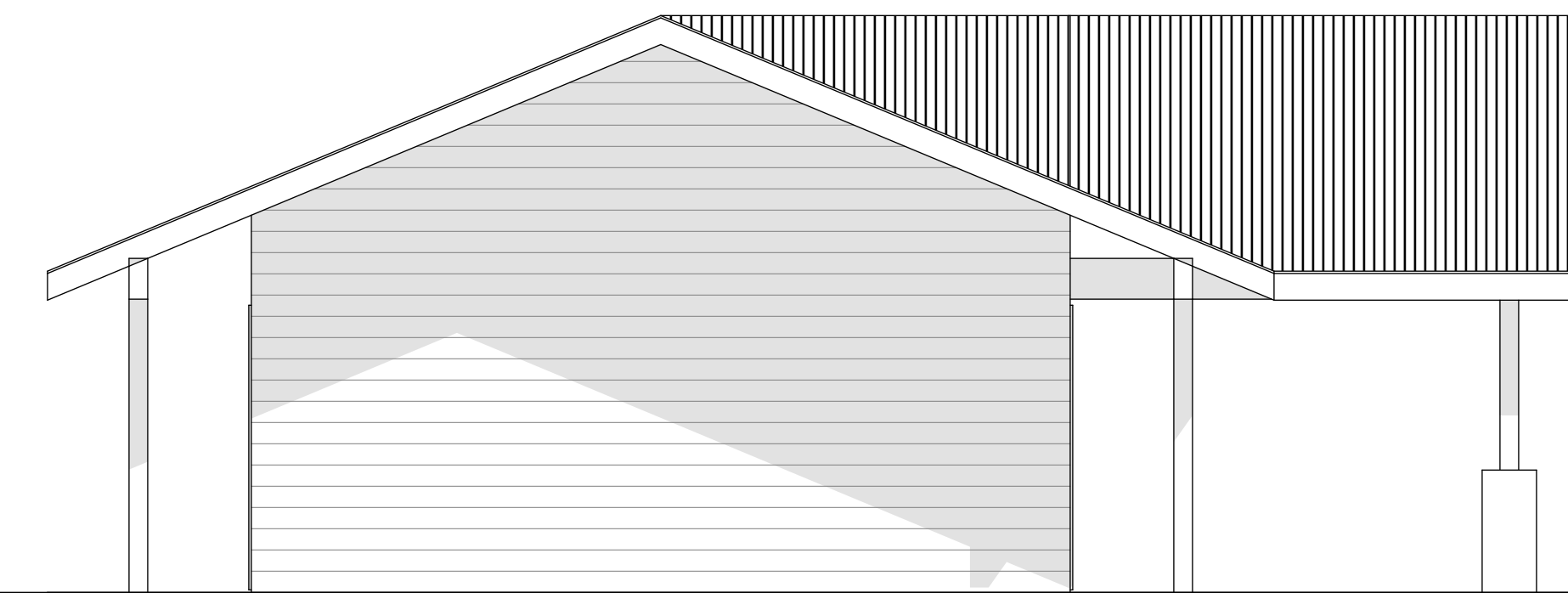

East Guest Structure - Left Elevation | SCALE 1/4" = 1'-0"

5

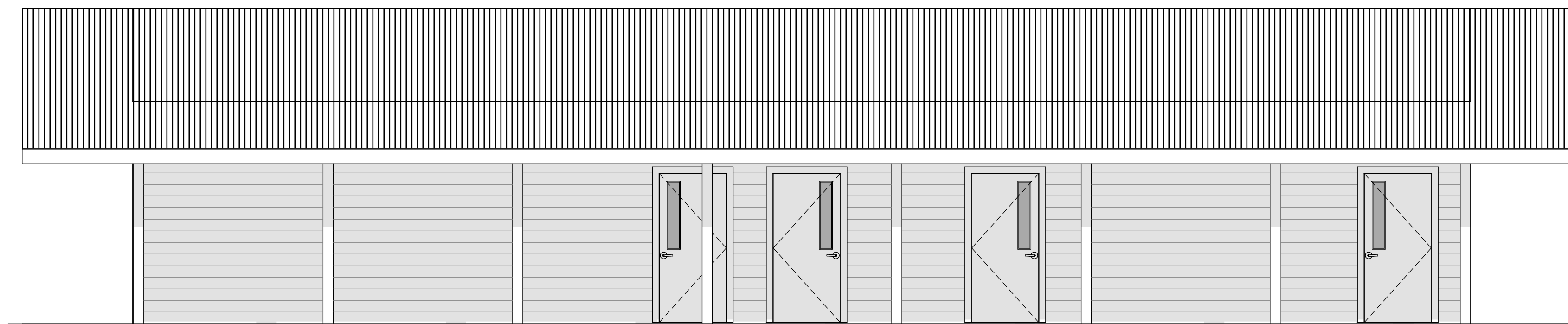

East Guest Structure - Back Elevation | SCALE 1/4" = 1'-0"

3

Mark	Date	Description

File	MCG_03.pln
Date	11/21/2023
Drawn by	PBG
Copyright	PBG

Drawings and Specifications as instruments of service are and shall remain the property of the Architect. They are not to be used on extensions of the project, or other projects, except by agreement in writing and appropriate compensation to the Architect. The General Contractor is responsible for confirming and correlating dimensions at the job site. The Architect will not be responsible for construction means, methods, techniques or for safety precautions and programs in connection with the project.  
©2022 PBG Architecture

Sheet Title  
East Guest Structure

Sheet No. **A101**

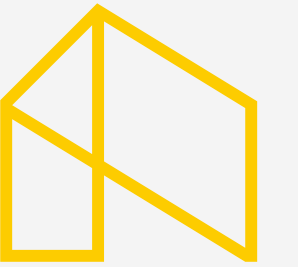

Peter Burns Grossmann

pbg ARCHITECTURE

Architect, LEED AP  
pbg@pbgarc.com  
541-231-2048

Preliminary  
Not for Construction

### Greensprings Campground

Padraic McGuire  
11471 Hwy 66  
Ashland, OR 97520

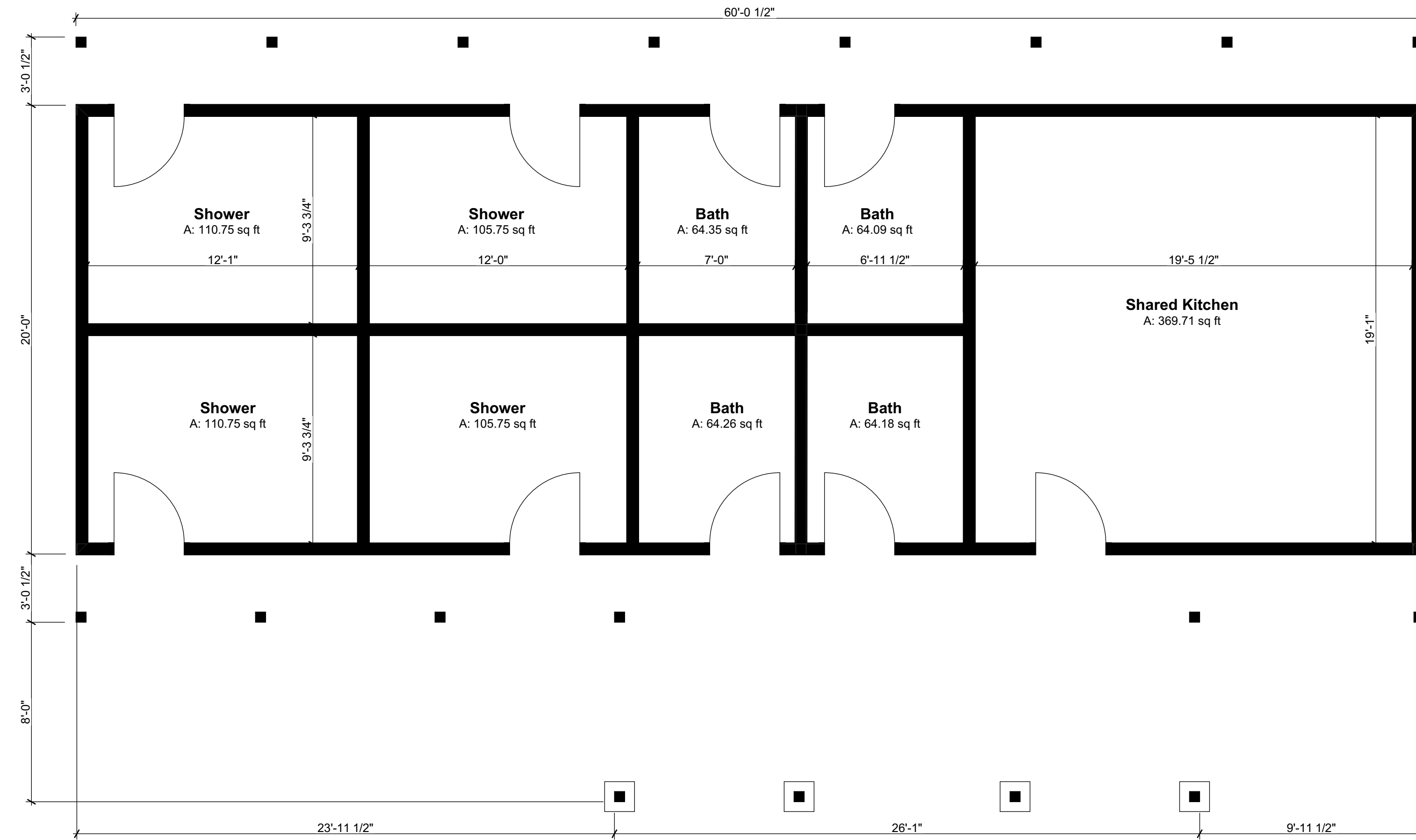

West Guest Structure - Plan | SCALE: 1/4" = 1'-0"

1

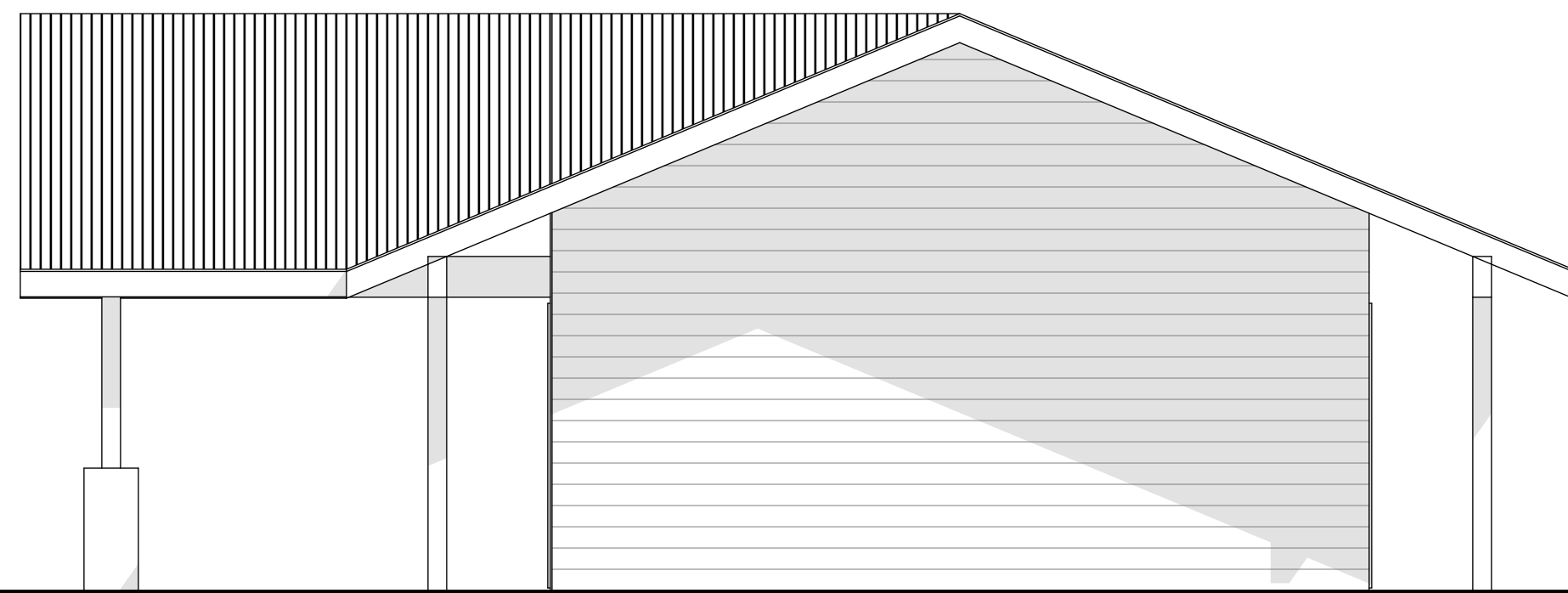

West Guest Structure - Right Elevation | SCALE: 1/4" = 1'-0"

4



West Guest Structure - Front Elevation | SCALE: 1/4" = 1'-0"

2

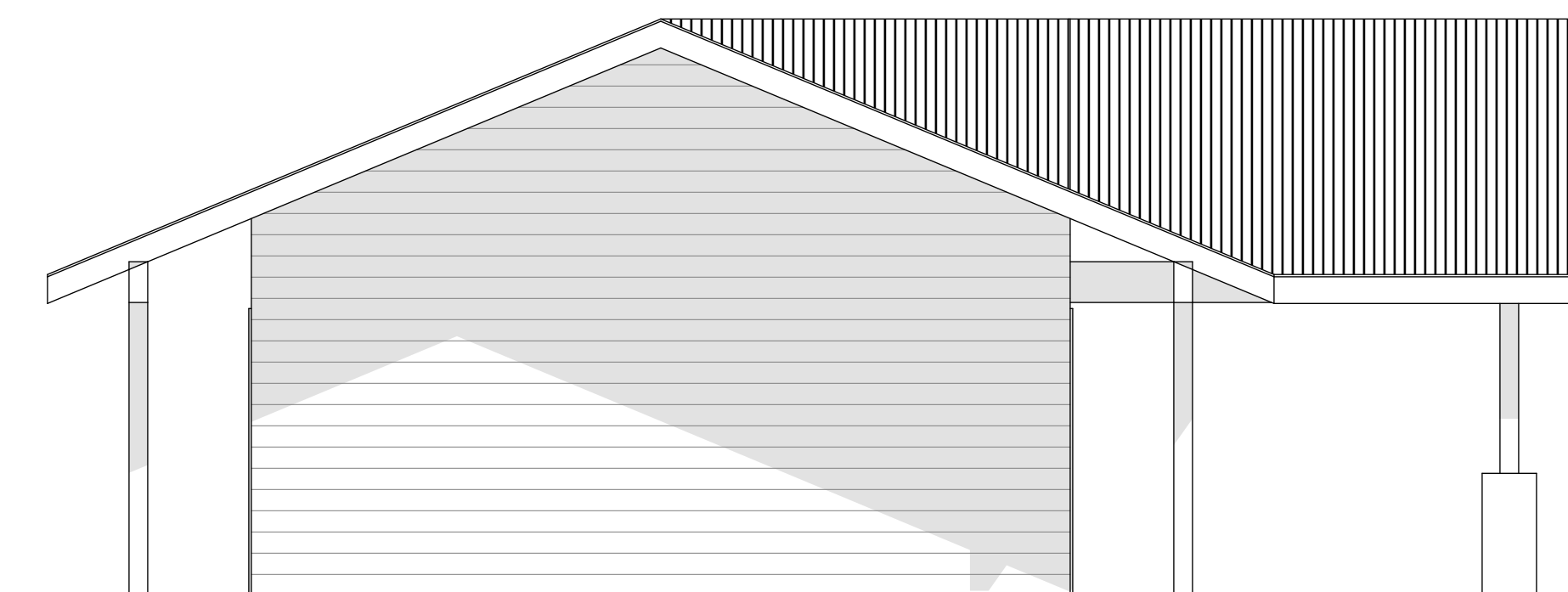

West Guest Structure - Left Elevation | SCALE: 1/4" = 1'-0"

5

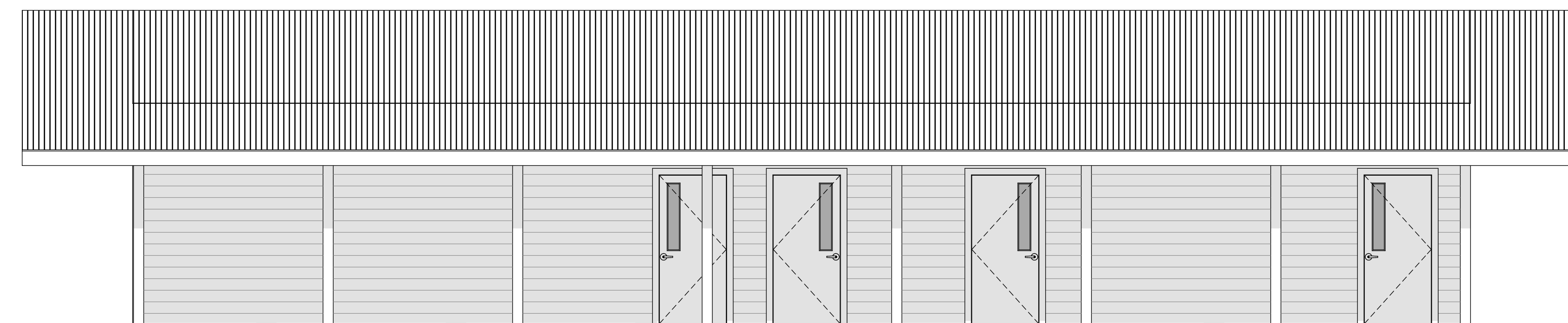

West Guest Structure - Back Elevation | SCALE: 1/4" = 1'-0"

3

Mark	Date	Description

File	MCG_03.pln
Date	11/21/2023
Drawn by	PBG
Copyright	PBG

Drawings and Specifications as instruments of service are and shall remain the property of the Architect. They are not to be used on extensions of the project, or other projects, except by agreement in writing and appropriate compensation to the Architect. The General Contractor is responsible for confirming and correlating dimensions at the job site. The Architect will not be responsible for construction means, methods, techniques or for safety precautions and programs in connection with the project.  
©2022 PBG Architecture

Sheet Title  
West Guest Structure

Sheet No. **A102**

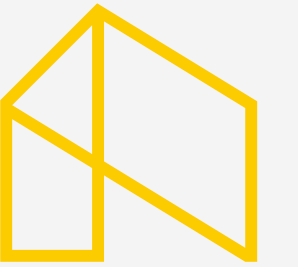

Peter Burns Grossmann

pbg ARCHITECTURE

Architect, LEED AP  
pbg@pbgarc.com  
541-231-2048

Preliminary  
Not for Construction

### Greensprings Campground

Padraic McGuire  
11471 Hwy 66  
Ashland, OR 97520

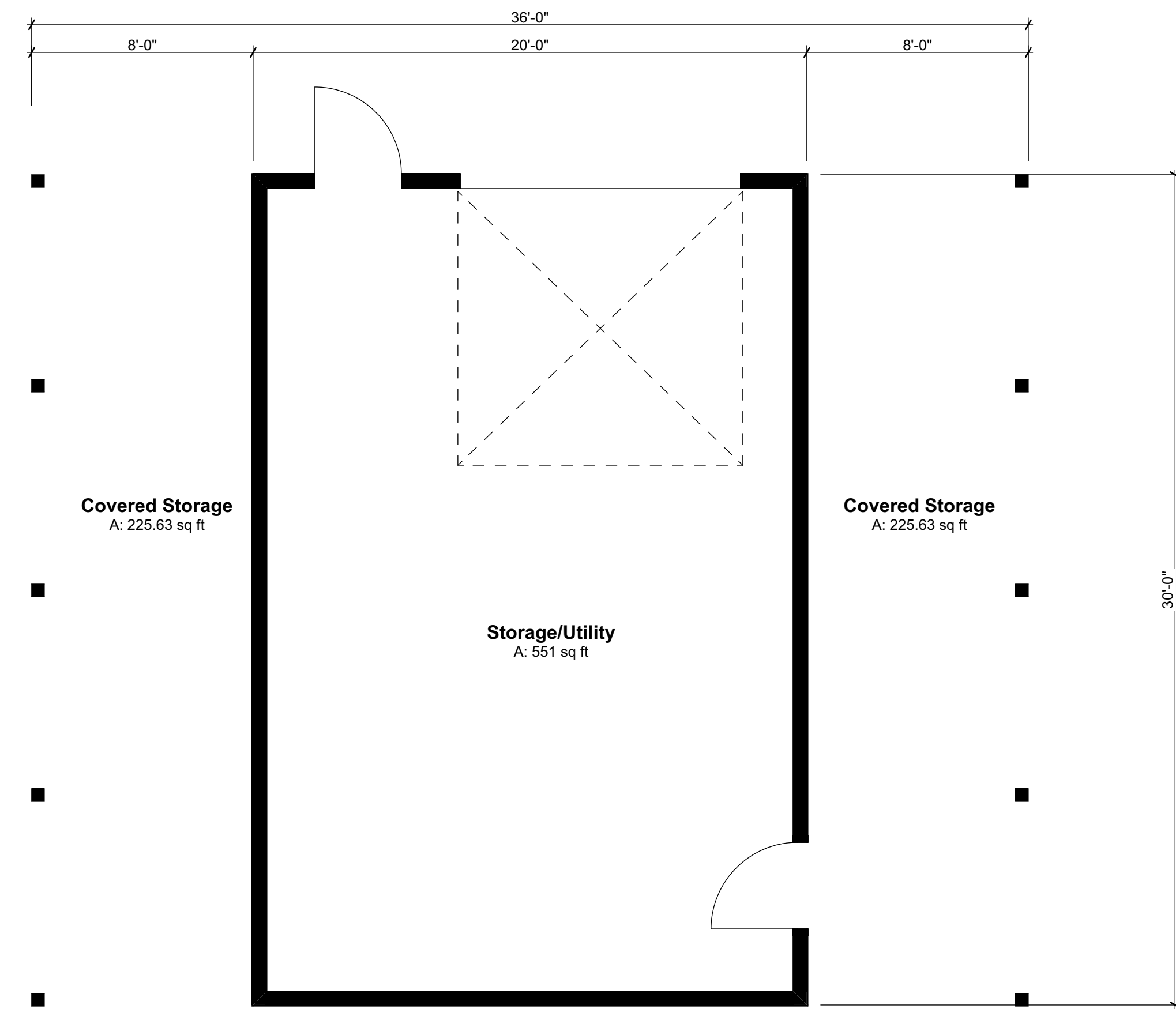

Storage/Utility Structure | SCALE: 1/4" = 1'-0"

1

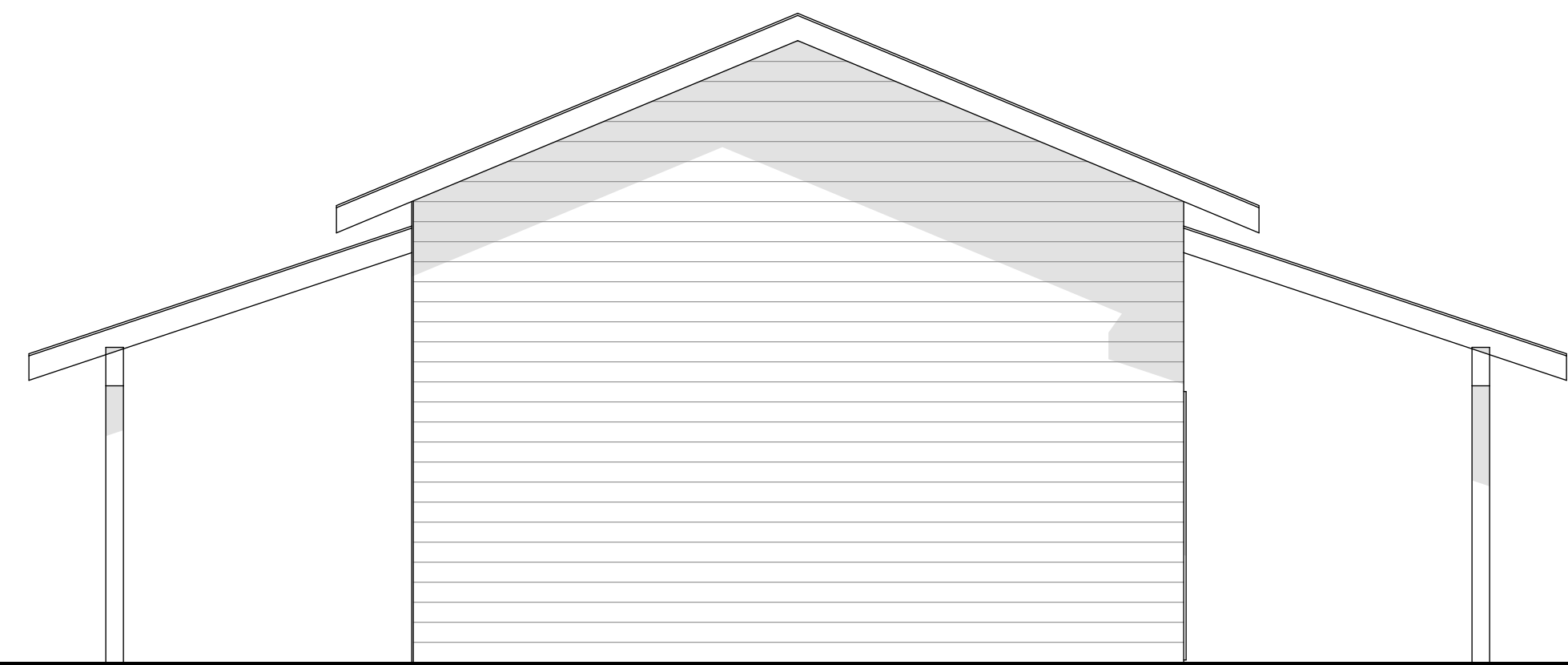

Storage/Utility Structure - Back Elevation | SCALE: 1/4" = 1'-0"

4

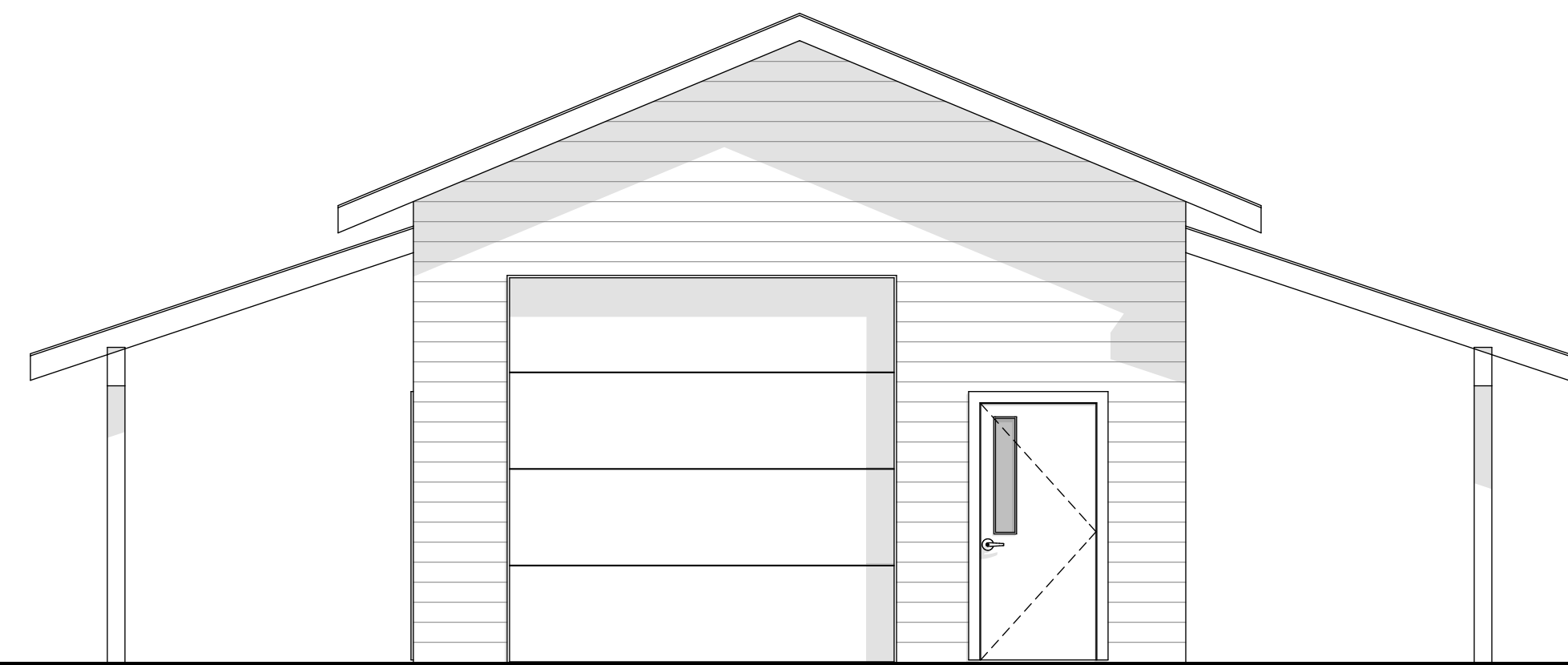

Storage/Utility Structure - Front Elevation | SCALE: 1/4" = 1'-0"

2



Storage/Utility Structure - Right Elevation | SCALE: 1/4" = 1'-0"

5



Storage/Utility Structure - Left Elevation | SCALE: 1/4" = 1'-0"

3

Mark	Date	Description

File	MCG_03.pln
Date	11/21/2023
Drawn by	PBG
Copyright	PBG

Drawings and Specifications as instruments of service are and shall remain the property of the Architect. They are not to be used on extensions of the project, or other projects, except by agreement in writing and appropriate compensation to the Architect. The General Contractor is responsible for confirming and correlating dimensions at the job site. The Architect will not be responsible for construction means, methods, techniques or for safety precautions and programs in connection with the project.  
©2022 PBG Architecture

Sheet Title  
Storage/Utility  
Structure

Sheet No. **A103**