



TECHNICAL ENGINEERING CONCEPTS & DESIGN

YOUR SITE SPECIALIST

TEC DESIGN INC.

5828 ARNOTT LANE  
EAU CLAIRE, WI 54701  
PH 715-852-0300  
FX 715-852-0320  
WWW: tecdesign.com  
EMAIL: info@tecdesign.com  
COPYRIGHT 2006  
TEC DESIGN INC.

CADD NO. 09014

FOR: DEB PRESTON (ANCHOR BANK)

BEING PART OF LOT 1, CERTIFIED SURVEY MAP RECORDED IN VOLUME 1, PAGE 326  
LOCATED IN THE NW 1/4 OF THE SW 1/4, SECTION 22, T22N, R9W,  
CITY OF ALTOONA, EAU CLAIRE COUNTY, WISCONSIN

MAP OF SURVEY



SURVEYOR'S CERTIFICATE  
I, PETER J. GARTMANN, REGISTERED LAND SURVEYOR, HEREBY CERTIFY THAT THIS SURVEY IS  
CORRECT AND ACCURATE TO THE BEST OF MY KNOWLEDGE AND BELIEF.  
PETER J. GARTMANN, R.L.S. 2279  
DATED THIS 9<sup>th</sup> DAY OF FEB 2009



LEGEND  
--- FND. 1" O.D. IRON PIPE



LOT 1, C.S.M.  
VOLUME 1, PAGE 161,  
DOC. # 485257

LOT 1, C.S.M.  
VOLUME 1, PAGE 161,  
DOC. # 476687

SW CORNER  
SECTION 22  
TOWN ALUM CO. MONT.

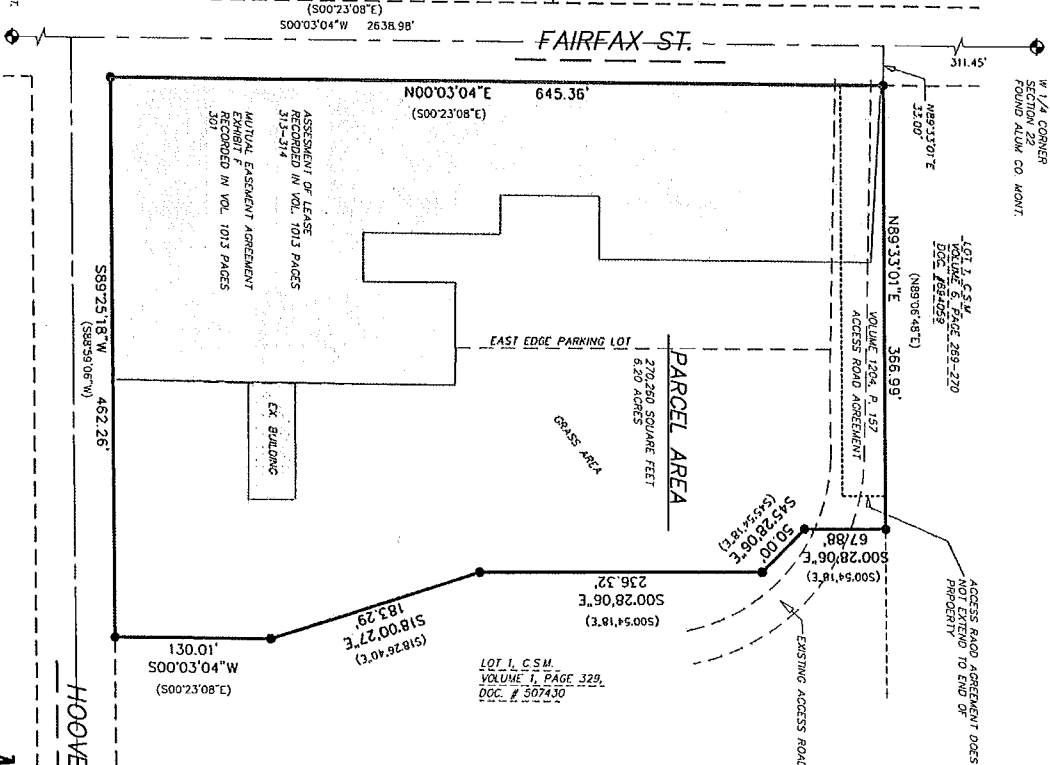

DESCRIPTION:  
COMMENCING AT THE WEST 1/4 CORNER OF SAID SECTION 22, THENCE S00°03'04\"/>

EXHIBIT A, TITLE COMMITMENT NO. 0082264  
LOT 1 OF CERTIFIED SURVEY MAP RECORDED IN VOLUME 1 OF CERTIFIED SURVEY MAPS, PAGE 326  
AS DOCUMENT #60946; EXCEPT THOSE LANDS DESCRIBED AS LOT 1 OF THE CERTIFIED SURVEY MAP  
RECORDED IN VOLUME 6 OF CERTIFIED SURVEY MAPS, PAGE 699-729, AS DOCUMENT #69059; BEING A  
PART OF THE NW 1/4 OF SECTION 22, TOWNSHIP 22 NORTH, RANGE 9 WEST IN THE CITY  
OF ALTOONA, EAU CLAIRE COUNTY, WISCONSIN;  
EXCEPT THEREFROM, THAT PORTION DESCRIBED AS LOT 1, BLOCK 27 OF THE PLAT OF SHERMAN  
HIGHLANDS ADDITION TO THE CITY OF ALTOONA,  
AND EXCEPT A PORTION COMMENCING AT THE WEST QUARTER CORNER OF SAID SECTION 22,  
THENCE SOUTH 00° 00'00\"/>

