

Address, Road Name, Owner Name, or Parcel ID



Tax Parcel: P97-38



Zoom to

[CURRENT TAX INFO-PRC](#)

[REGISTER OF DEEDS LOOKUP](#)

**OWNER INFORMATION:**

ROBBINS RONALD ET UX, ROBBINS KATHLEEN, (ID:52492)  
623 BURGUNDY LANE  
COLUMBUS, NC 28722

PHYSICAL STREET ADDRESS: NC 9 HWY

ACRES: 3.44

DEED: 408/872 DEED YEAR: 2014

PREVIOUS DEED: /

PLAT REF: /

LAND VALUE: \$54,520

BUILDING VALUE: \$2,048

TOTAL VALUE: \$56,568

NEIGHBORHOOD: SANDY RIDGE

SCHOOL CODE: 0

DISTRICT CODE: 16

For information regarding this layer, please contact:

[Polk County Tax Department](#)  
828-894-8500

[Polk County Register of Deeds](#)

NC CGIA, NC Collaboratory at UNCCH, Microsoft, Vantor Power

**Tract P97-38 – 3.44 acres, DB 408, Pg 872 – Polk County GIS**

Owner Name, or Parcel ID



**Tax Parcel: P97-118**

Zoom to

[CURRENT TAX INFO-PRC](#)

[REGISTER OF DEEDS LOOKUP](#)

**OWNER INFORMATION:**  
ROBBINS RONALD E,ROBBINS KATHLEEN H, (ID:21013)  
PO BOX 1214  
TRYON, NC 28782

**PHYSICAL STREET ADDRESS:** LANDRUM RD  
**ACRES:** 1.00  
**DEED:** 407/1360 **DEED YEAR:**2014  
**PREVIOUS DEED:** /  
**PLAT REF:** D/661

**LAND VALUE:** \$35,000  
**BUILDING VALUE:** \$0  
**TOTAL VALUE:** \$35,000

**NEIGHBORHOOD:** CEDAR RIDGE  
**SCHOOL CODE:** 0  
**DISTRICT CODE:** 16

For information regarding this layer, please contact:

[Polk County Tax Department](#)  
[828-894-8500](#)

[Polk County Register of Deeds](#)

Tract P97-118 – 1.0 acre, DB 407, Pg 1360 – Polk County GIS

Search Address, Road Name, Owner Name, or Parcel ID 🔍

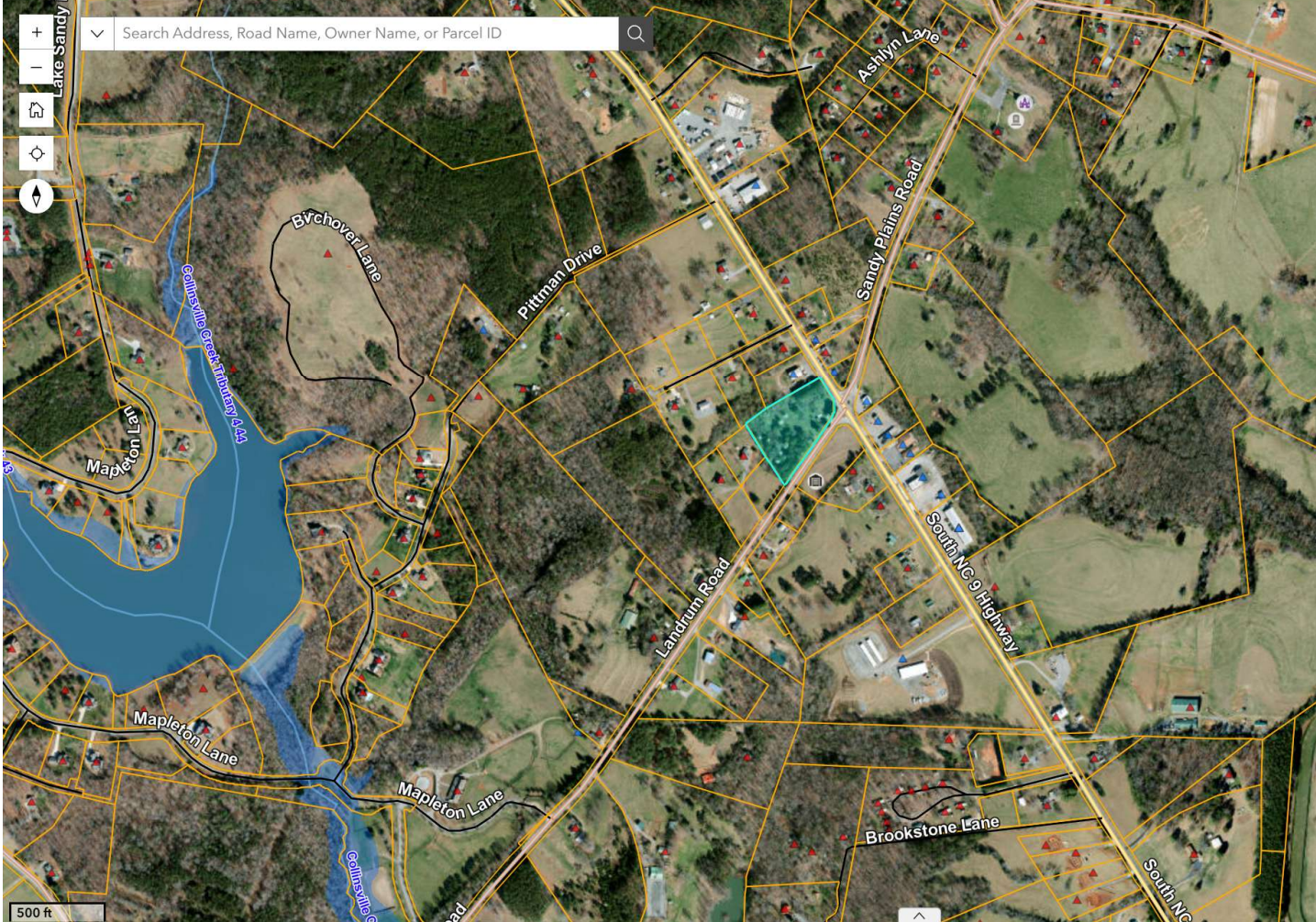

**Tax Parcel: P97-38** 📄 ^ x

🔍 Zoom to

[CURRENT TAX INFO-PRC](#)

[REGISTER OF DEEDS LOOKUP](#)

**OWNER INFORMATION:**  
ROBBINS RONALD ET UX,ROBBINS KATHLEEN, (ID:52492)  
623 BURGUNDY LANE  
COLUMBUS, NC 28722

**PHYSICAL STREET ADDRESS:** NC 9 HWY  
**ACRES:** 3.44  
**DEED:** 408/872 **DEED YEAR:**2014  
**PREVIOUS DEED:** /  
**PLAT REF:** /

**LAND VALUE:** \$54,520  
**BUILDING VALUE:** \$2,048  
**TOTAL VALUE:** \$56,568

**NEIGHBORHOOD:** SANDY RIDGE  
**SCHOOL CODE:** 0  
**DISTRICT CODE:** 16

For information regarding this layer, please contact:

[Polk County Tax Department](#)  
[828-894-8500](#)

[Polk County Register of Deeds](#)

500 ft

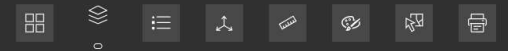

Search Address, Road Name, Owner Name, or Parcel ID

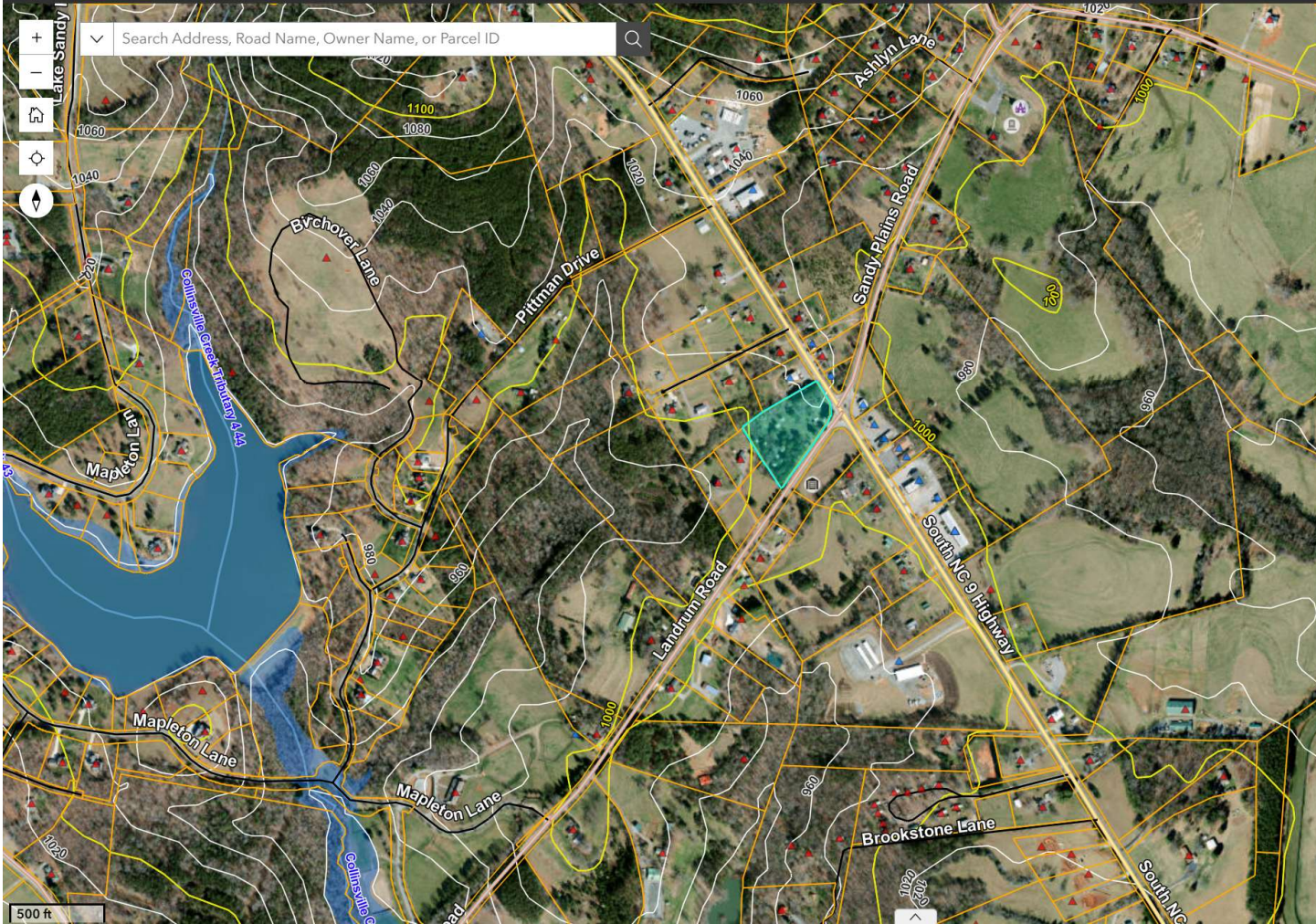

**Tax Parcel: P97-3**

**Map Layers**

Layers

- County Boundary
- Parcels
- Municipal Boundary
- Site Addresses
- Roads
- Elevation
- Stream Centerlines
- Flood Hazard Areas
- Flood Hazard (Preliminary)

**CURRENT TAX INFO:**

**REGISTER OF DEEDS**

**OWNER INFORMATION:**  
ROBBINS RONALD E  
623 BURGUNDY LANE  
COLUMBUS, NC 287

**PHYSICAL STREET ADDRESS:**  
ACRES: 3.44  
DEED: 408/872 DEED  
PREVIOUS DEED: /  
PLAT REF: /

**LAND VALUE:** \$54,520  
**BUILDING VALUE:** \$20,000  
**TOTAL VALUE:** \$56,520

**NEIGHBORHOOD:** SANDY PLAINS  
**SCHOOL CODE:** 0  
**DISTRICT CODE:** 16

For information regarding this layer, please contact:

[Polk County Tax Department](#)  
[828-894-8500](tel:828-894-8500)

[Polk County Register of Deeds](#)

Search Address, Road Name, Owner Name, or Parcel ID

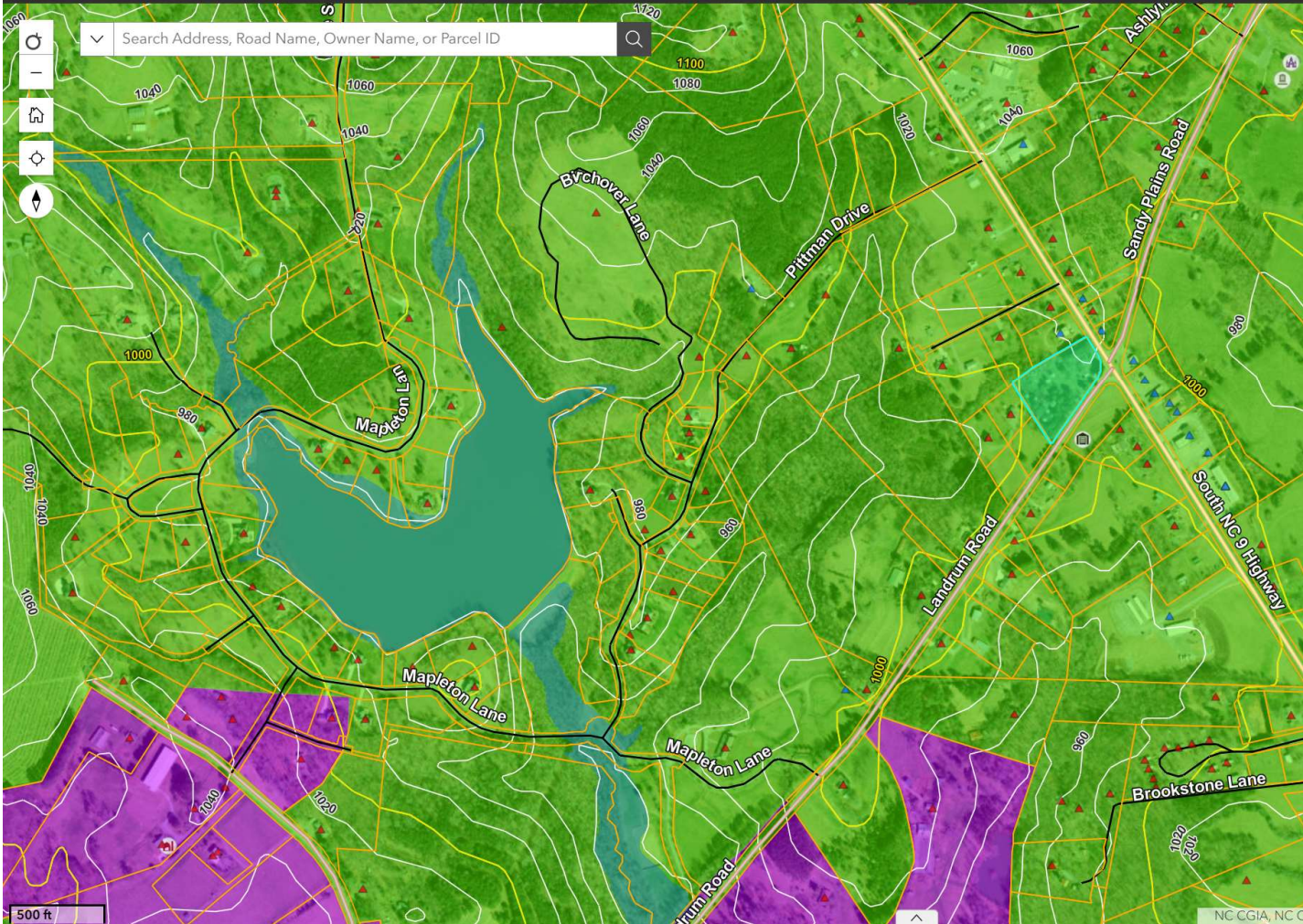

**Tax Parcel: P97-3**

Zoom to

[CURRENT TAX INFO](#)

[REGISTER OF DEEDS](#)

**OWNER INFORMATION**  
 ROBBINS RONALD E  
 623 BURGUNDY LAN  
 COLUMBUS, NC 287

**PHYSICAL STREET A**  
 ACRES: 3.44  
 DEED: 408/872 DEE  
 PREVIOUS DEED: /  
 PLAT REF: /

**LAND VALUE: \$54,52**  
**BUILDING VALUE: \$2**  
**TOTAL VALUE: \$56,5**

**NEIGHBORHOOD: SANDY PLAINS**  
**SCHOOL CODE: 0**  
**DISTRICT CODE: 16**

For information regarding this layer, please contact:

[Polk County Tax Department](#)  
**828-894-8500**

[Polk County Register of Deeds](#)

**Legend**

**County Zoning**

- HC
- MU
- R
- I
- AR
- AR5
- E
- EV
- GPF
- NC
- RE 1
- RE 5
- Unzoned