

HOMES

ROAD

PROPERTY OF DOU HALE  
PH. 396.1258

HERNANDO ROAD



160'

282 AC

168'

6.49 AC.

PROPERTY OF  
GEORGE C. HALE  
518 EAVIS PRESLEY

960 AC

292'

SURVEY OF PART OF THE  
GR. HALE TRACT OF  
PART SECTION 14 TOWN  
SHIP W. RANGE E. WEST  
IN SHELBY COUNTY,  
TENNESSEE  
JAN. 1942 SCALE 1" = 200'  
SAM W. MASCHER  
COUNTY SURVEYOR







U.S. HIGHWAY 501  
(ELVIS PRESLEY BOULEVARD)

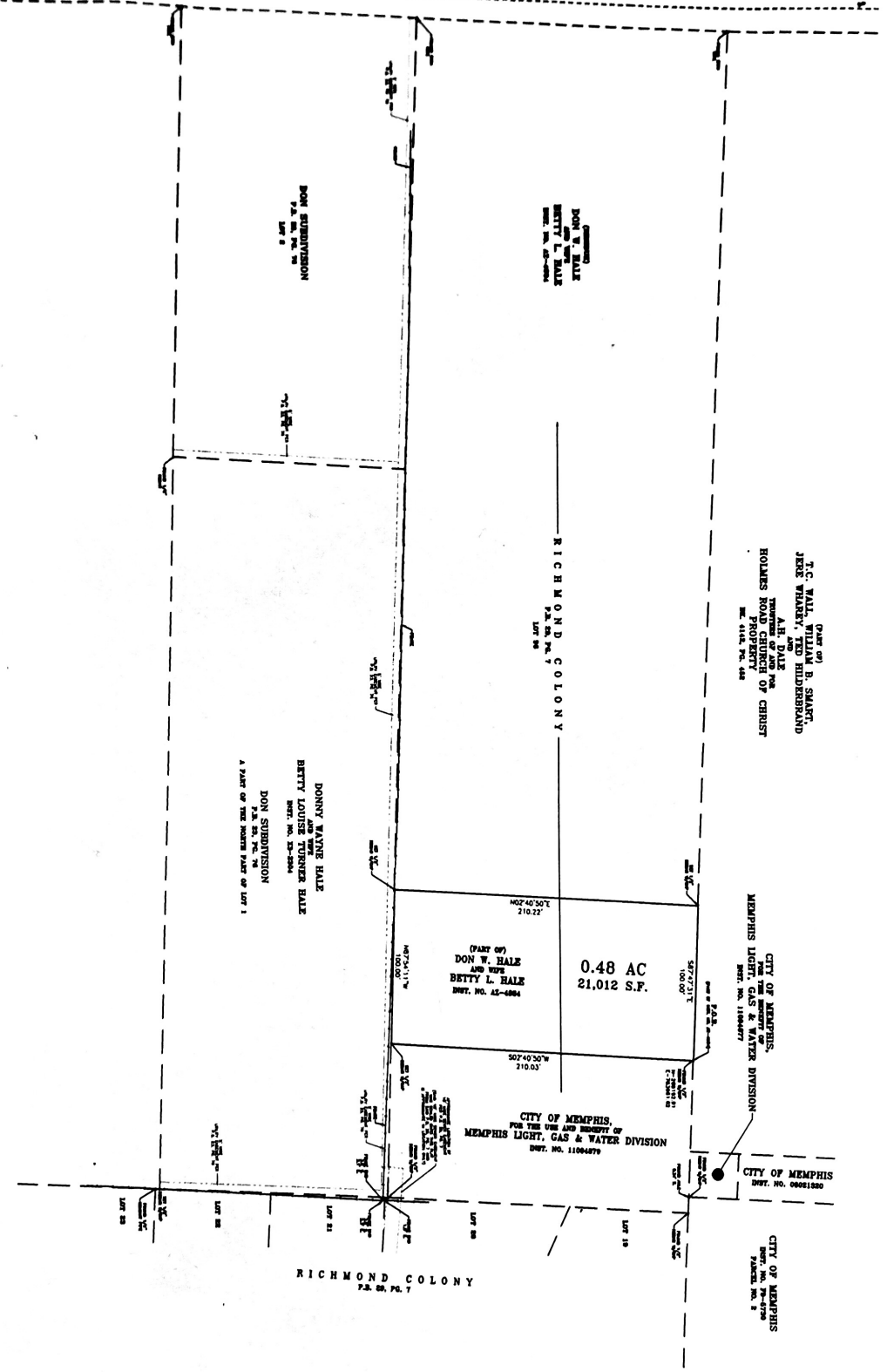

RESPECTIVE LOCATION OF PROPERTY:

- LANDS: ...

DESCRIPTION (PART OF INST. NO. 42-4834)

DESCRIPTION (PART OF INST. NO. 42-4834) ...



NOTES:

- 1. Survey prepared for Memphis Light, Gas & Water Division...

GPS NOTES:

- 1. GPS survey conducted on a portion of the subject property...

CERTIFICATE:

I, Surveyor, do hereby certify that this is a Corrected Survey and that...

Signature and seal of the surveyor.

SURVEYOR OF PART OF THE DON W. HALE AND BETTY L. HALE PROPERTY...

MEMPHIS, TENNESSEE SCALE 1"=50' DATE: JANUARY 15, 2015 REVISED MARCH 24, 2015



