

Marcus & Millichap



IHOP

IHOP
DADE CITY, FL

13100 US-301,
Dade City, FL 33525

OFFERING SUMMARY

Building	5,304 SF
Lot SF / Acres	42,253 SF / 0.97 Acres
Year Built / Renovated	1984 / 2019
Property Type	Net Leased Restaurant
Ownership	Fee Simple
Tenant	IHOP
Guarantor	Sunshine Restaurant Merger Sub, LLC
Lease Type	Absolute Net
Lease Commencement	July 11, 2005
Lease Expiration	September 30, 2030
Remaining Years	4.4 Years
Rent Increases	Yes; see rent schedule
Options To Renew	Four-5 Year Options

Rent Schedule	Monthly	Annual
First Option	\$9,000	\$108,000
Second Option	\$9,500	\$114,000
Third Option	\$10,000	\$120,000
Fourth Option	\$10,500	\$126,000
Cap Rate Over Entire Term		6.71%



PRICE
\$1,695,000



NOI
\$102,000



CAP RATE
6.00%



INVESTMENT HIGHLIGHTS



Income Tax Free State

Florida imposes no state income tax, allowing investors to maximize their after-tax returns.

Below Market Rent

The current tenant is paying approximately \$19/SF (\$102,000 annually), significantly below the market average of \$40/SF (\$212,160 annually) for comparable restaurants in the trade area — representing a nearly 52% discount to market. This substantial rent spread provides an investor with a strong value-add narrative and meaningful upside upon lease renewal or re-tenanting.

High Growth Tampa MSA

Dade City is experiencing significant residential and commercial growth, benefiting from its position within the Tampa–St. Petersburg–Clearwater MSA, one of the largest metropolitan areas in the Southeast with a population of approximately 3.42 million.

Profitable Location

While the tenant is not required to report sales, Placer.ai estimates the location generates approximately \$1.5 million in annual sales, reflecting a healthy rent-to-sales ratio of just 6.8%. This low occupancy cost is a strong indicator of a sustainable and profitable operation, reducing risk for investors.

National Brand & Top Tier Operator

IHOP is one of the most recognized family dining brands in the country, with over 1,700 locations nationwide and the backing of Dine Brands Global. The current operator, Sunshine Restaurant Partners, is one of the largest IHOP franchisees in the United States with over 153+ Restaurants, bringing institutional-quality tenancy to this investment.

LEASE ABSTRACT

Tenant Responsibility: Utilities, Maintenance & Repairs, Roof & Structure, Insurance (Absolute Net)

Landlord Responsibility: None

Financial Reporting: Not Available

Property Taxes: Tenant Responsibility

Right of First Refusal: No

Renewal Notice: At least 90 days notice prior to expiration

Assignment: Tenant shall not assign, sublet, mortgage, or transfer without prior written consent of Landlord (Section 27). Landlord may not unreasonably withhold consent



AERIAL OVERVIEW



US ROUTE 301 • 28,997 VPD



IHOP • 13100 US-301, DADE CITY, FL 33525

SOUTH VIEW



Walmart
five BELOW
CENTURY storage
SUBWAY
DOLLAR TREE
Pizza Hut
Checkers
ellianos coffee
Suncoast Credit Union

Publix
AT&T
7-ELEVEN
MARCO'S
BURGER KING

Jarrett Ford
Chick-fil-A
COMING SOON

ACE Hardware
Bealls Florida
CHINA
Save a lot
cricket wireless
haven CAFE
ANTIQUE MALL
Retro Flex Fitness
Happy's Rent to Own

CVS PHARMACY

TACO BELL

Winn-Dixie

WALGREENS

Osprey Pointe Apartments

Advent Health

SQUEAKY'S CAR WASH

Advance Auto Parts

MCDONALDS

CAPTAIN D'S SEAFOOD KITCHEN

O'Reilly AUTO PARTS

OUT OF SPACE STORAGE
Service Out of this World!

Shumaker, Loop, & Kendrick LLP

FULL CIRCLE FIBER PARTNERS

Sam's CLUBS & SEAFOOD
PHILLY STEAK • CHICKEN • CRAB

US ROUTE 301 • 28,997 VPD

WEST VIEW



US ROUTE 301 • 28,997 VPD



NORTH VIEW



Downtown Dade City
Shopping, Cafes, Restaurants
Historical Museums, and More

ABL PIZZA

KFC

First National Bank

Hampton Inn
by Hilton

DUNKIN' DONUTS

Sam's GROCERS & SEAFOOD
PHILLY STEAK • CHICKEN • CRAB

CarMart
PRE-OWNED

FULL CIRCLE FIBER PARTNERS

Shumaker, Loop, & Kendrick LLP

OUT OF SPACE STORAGE
Service Out of this World!

O'Reilly AUTO PARTS
Auto Service • Parts • Tires

US ROUTE 301 • 28,997 VPD

DEMOGRAPHICS

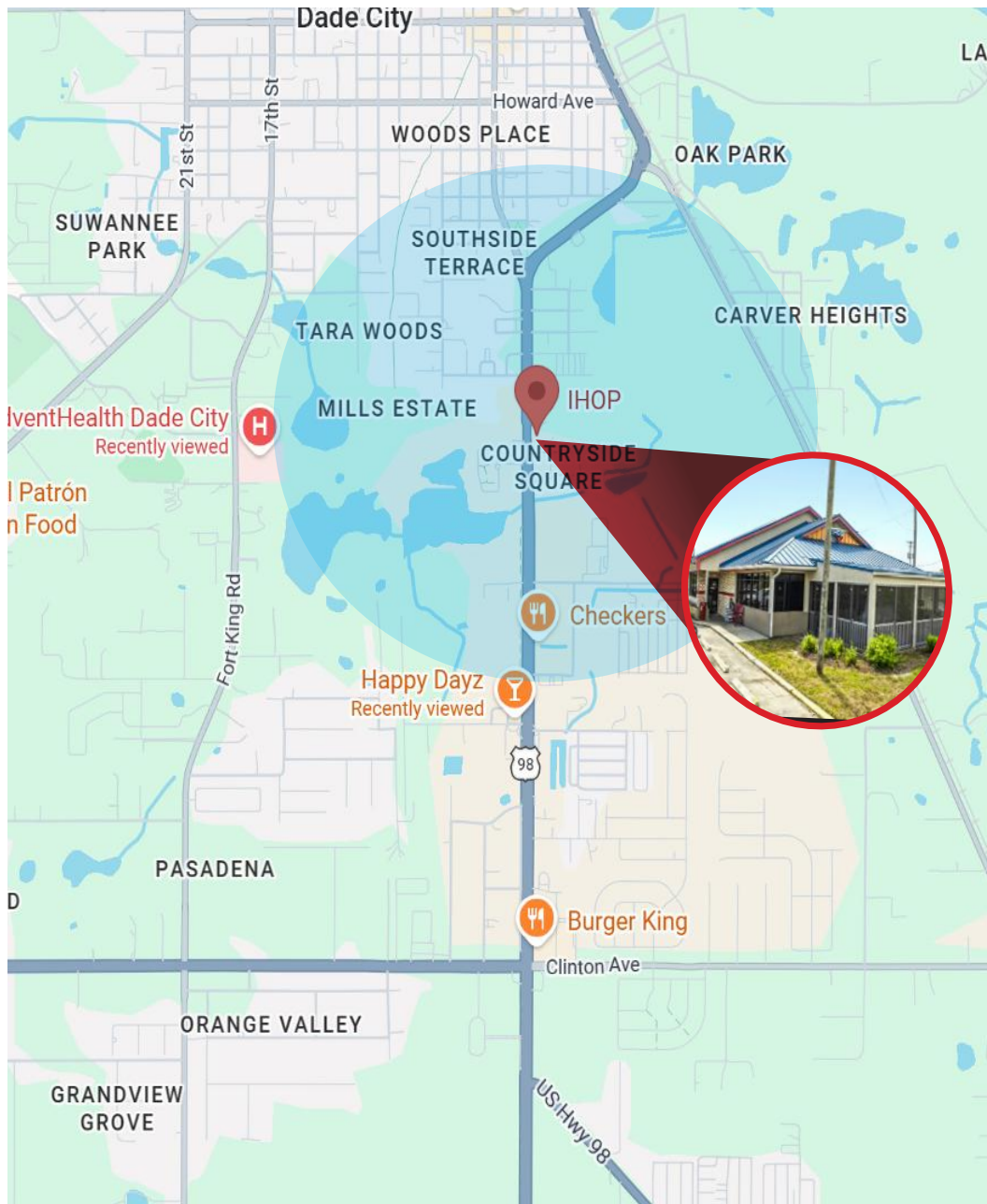

POPULATION

2-Miles	14,327
5-Miles	33,031
10-Miles	141,087

2030 POPULATION PROJECTION

2-Miles	16,619
5-Miles	38,048
10-Miles	163,722

HOUSEHOLDS

2-Miles	5,473
5-Miles	12,306
10-Miles	57,076

2030 HOUSEHOLD PROJECTION

2-Miles	6,331
5-Miles	14,147
10-Miles	66,006

MEDIAN HOUSEHOLD INCOME

2-Miles	\$64,229
5-Miles	\$68,486
10-Miles	\$67,504

AVERAGE HOUSEHOLD INCOME

2-Miles	\$78,273
5-Miles	\$88,689
10-Miles	\$89,071

REGIONAL MAP

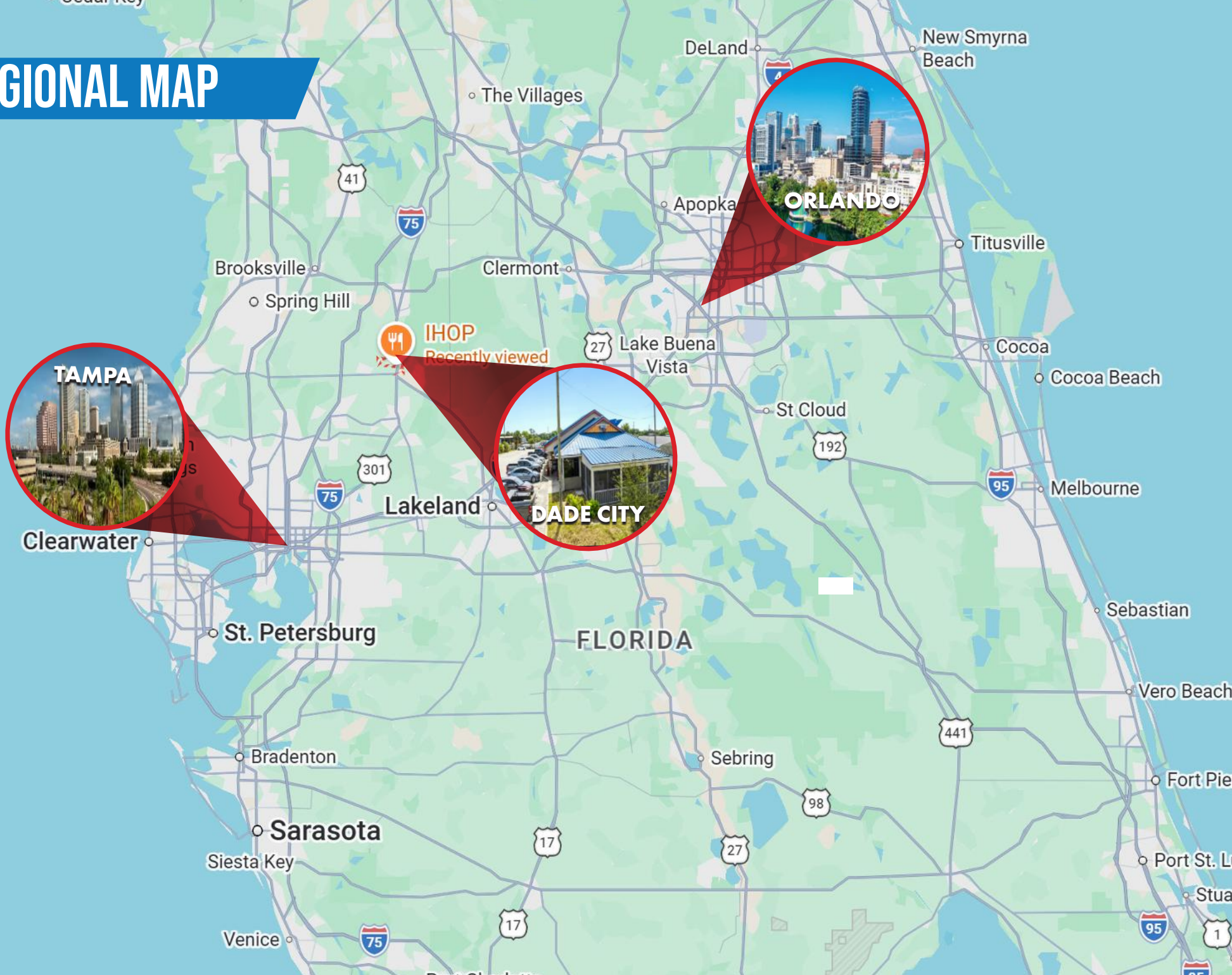





Dine Brands Global, Inc. (NYSE: DIN) is the Pasadena, California-based parent company of IHOP, Applebee's Neighborhood Grill + Bar, and Fuzzy's Taco Shop, operating one of the largest full-service restaurant portfolios in the world with over 3,500 locations across 19 international markets.

IHOP — short for International House of Pancakes — is a multinational pancake house chain specializing in American breakfast foods, with 99% of its restaurants run by independent franchisees. For more than 65 years, IHOP has been a leader and innovator in breakfast, lunch, and dinner, offering over 65 signature, fresh, made-to-order breakfast options alongside a wide selection of popular lunch and dinner items, with approximately 1,797 restaurants worldwide as of mid-2025.

Dine Brands reported total revenue of \$879.3 million for full-year 2025, an 8.2% increase over 2024, and accelerated its expansion with 80 new restaurant openings globally that year.

FRANCHISEE



FRANCHISE RECOGNITION

Heart of IHOP Award

Recognized as a top performer within the IHOP system — among the highest honors given to franchise operators nationwide.

SUNSHINE RESTAURANT PARTNERS

Sunshine Restaurant Partners is one of the largest IHOP franchisees in the United States, with a portfolio spanning more than 150 locations across multiple states. Headquartered in Sunrise, Florida, the company has built a reputation as a best-in-class operator within the family dining segment, consistently ranking among the top performers within the IHOP system. With decades of franchising experience and a deep bench of operational leadership, Sunshine Restaurant Partners brings the financial strength and management expertise.



**150+
Locations**



**Multi-State
Operator**



**Top
Performer**

NON-ENDORSEMENT DISCLAIMER & NOTICE

DISCLAIMER

Marcus & Millichap hereby advises all prospective purchasers of Net Leased property as follows: The information contained in this Marketing Brochure has been obtained from sources we believe to be reliable. However, Marcus & Millichap has not and will not verify any of this information, nor has Marcus & Millichap conducted any investigation regarding these matters. Marcus & Millichap makes no guarantee, warranty or representation whatsoever about the accuracy or completeness of any information provided. As the Buyer of a net leased property, it is the Buyer's responsibility to independently confirm the accuracy and completeness of all material information before completing any purchase. This Marketing Brochure is not a substitute for your thorough due diligence investigation of this investment opportunity. Marcus & Millichap expressly denies any obligation to conduct a due diligence examination of this Property for Buyer. Any projections, opinions, assumptions or estimates used in this Marketing Brochure are for example only and do not represent the current or future performance of this property. The value of a net leased property to you depends on factors that should be evaluated by you and your tax, financial and legal advisors. Buyer and Buyer's tax, financial, legal, and construction advisors should conduct a careful, independent investigation of any net leased property to determine to your satisfaction with the suitability of the property for your needs. Like all real estate investments, this investment carries significant risks. Buyer and Buyer's legal and financial advisors must request and carefully review all legal and financial documents related to the property and tenant. While the tenant's past performance at this or other locations is an important consideration, it is not a guarantee of future success. Similarly, the lease rate for some properties, including newly-constructed facilities Or newly-acquired locations, may be set based on a tenant's projected sales with little or no record of actual performance, or comparable rents for the area. Returns are not guaranteed; the tenant and any guarantors may fail to pay the lease rent or property taxes, or may fail to comply with other material terms of the lease; cash flow may be interrupted in part or in whole due to market, economic, environmental or other conditions. Regardless of tenant history and lease guarantees, Buyer is responsible for conducting his/her own investigation of all matters affecting the intrinsic value of the property and the value of any long-term lease, including the likelihood of locating a replacement tenant if the current tenant should default or abandon the property, and the lease terms that Buyer may be able to negotiate With a potential replacement tenant considering the location of the property, and Buyer's legal ability to make alternate use of the property. By accepting this Marketing Brochure you agree to release Marcus & Millichap Real Estate Investment Services and hold it harmless from any kind of claim, cost, expense, or liability arising out of your investigation and/or purchase of this net leased property.

CONFIDENTIALITY AND DISCLAIMER

The information contained in the following Marketing Brochure is proprietary and strictly confidential. It is intended to be reviewed only by the party receiving it from Marcus & Millichap Real Estate Investment Services of Florida, Inc ("Marcus & Millichap"), and should not be made available to any other person or entity without the written consent of Marcus & Millichap. This Marketing Brochure has been prepared to provide summary, unverified information to prospective purchasers, and to establish only a preliminary level of interest in the subject property. The information contained herein is not a substitute for a thorough due Diligence investigation. Marcus & Millichap has not made any investigation, and makes no warranty or representation, with respect to the income or expenses for the subject property, the future projected financial performance of the property, the size and square footage of the property and improvements, the presence or absence of contaminating substances, PCB's or asbestos, the compliance With State and Federal regulations, the physical condition of the improvements thereon, or the financial condition or business prospects of any tenant, or any tenant's plans or intentions to continue its occupancy of the subject property. The information contained in this Marketing Brochure has been obtained from sources we believe to be reliable; however, Marcus & Millichap has not verified, and will not verify, any of the information contained herein, nor has Marcus & Millichap conducted any investigation regarding these matters and makes no warranty or representation whatsoever regarding the accuracy or completeness of the information provided. All potential buyers must take appropriate measures to verify all of the information set forth herein.

ALL PROPERTY SHOWINGS ARE BY APPOINTMENT ONLY. PLEASE CONSULT YOUR MARCUS & MILLICHAP AGENT FOR MORE DETAILS.

NON-ENDORSEMENTS

Marcus & Millichap is not affiliated with, sponsored by, or endorsed by any commercial tenant or lessee identified in this marketing package. The presence of any corporation's logo or name is not intended to indicate or imply affiliation with, or sponsorship or endorsement by, said corporation of Marcus & Millichap, its affiliates or subsidiaries, or any agent, product, service, or commercial listing of Marcus & Millichap, and is solely included for the purpose of providing tenant lessee information about this listing to prospective customers.



Listing Agent

ALYSSA ARMSTRONG

Associate Investments

Miami Office - P: 786.522.7062

C: 916.365.1665

Alyssa.Armstrong@marcusmillichap.com

License: SL3474399

Listing Agent

DEBRA L. FRANKLIN

Senior Vice President Investments

Senior Director Net Leased Properties Group

Miami Office - P: 305.308.2635

Debra.Franklin@marcusmillichap.com

License: FL3282650

Broker of Record

RYAN NEE

5900 N Andrews Ave., Ste. 100

Fort Lauderdale, FL 33309

P: (954) 245-3400

Lic #: BK3154667

Marcus & Millichap

IHOP • 13100 US-301, DADE CITY, FL 33525

Marcus & Millichap