

6 COUNTER EDGE SECTION
3" = 1'-0"

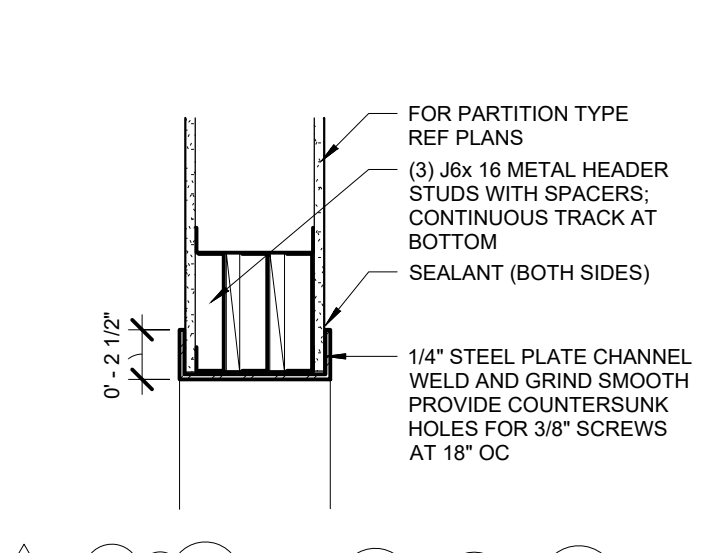

7 HEAD
1 1/2" = 1'-0"

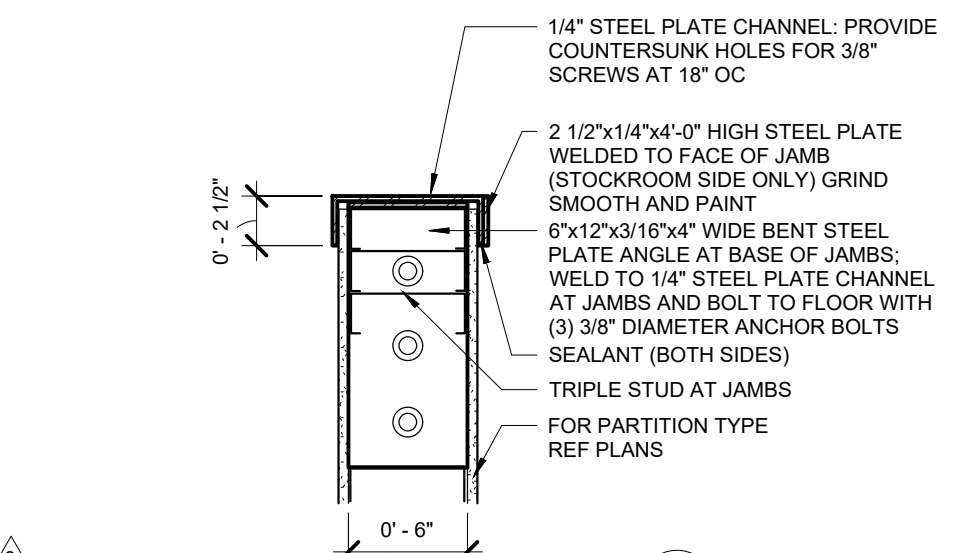

8 JAMB
1 1/2" = 1'-0"

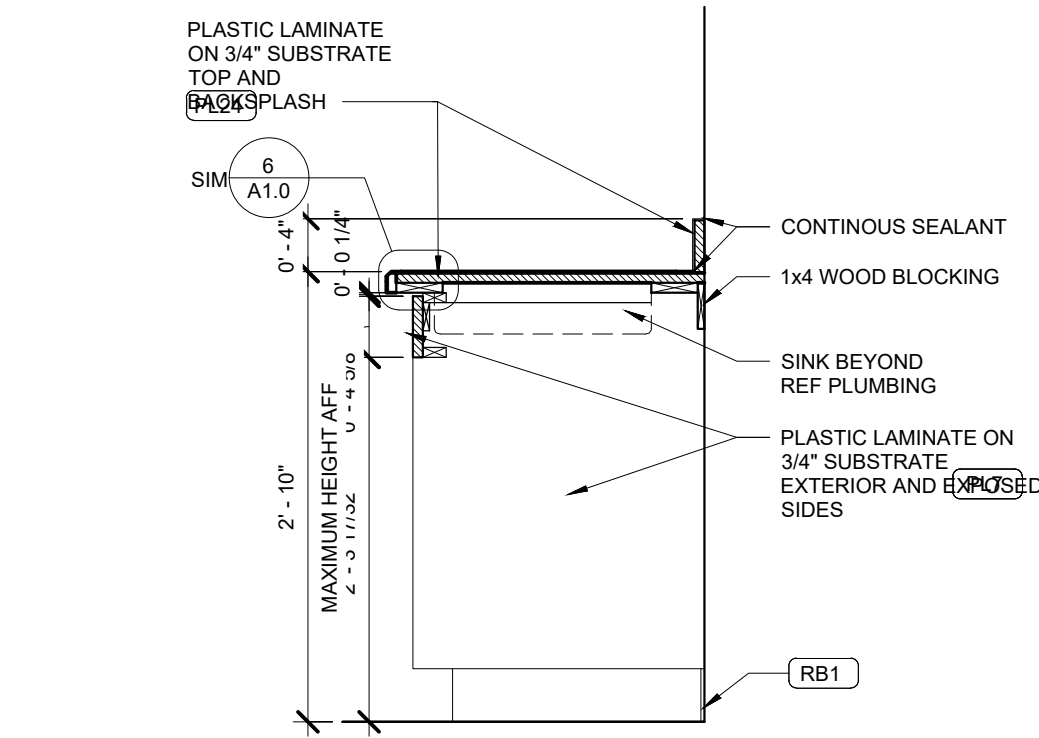

5 UPPER & LOWER CABINET SECTION
1" = 1'-0"

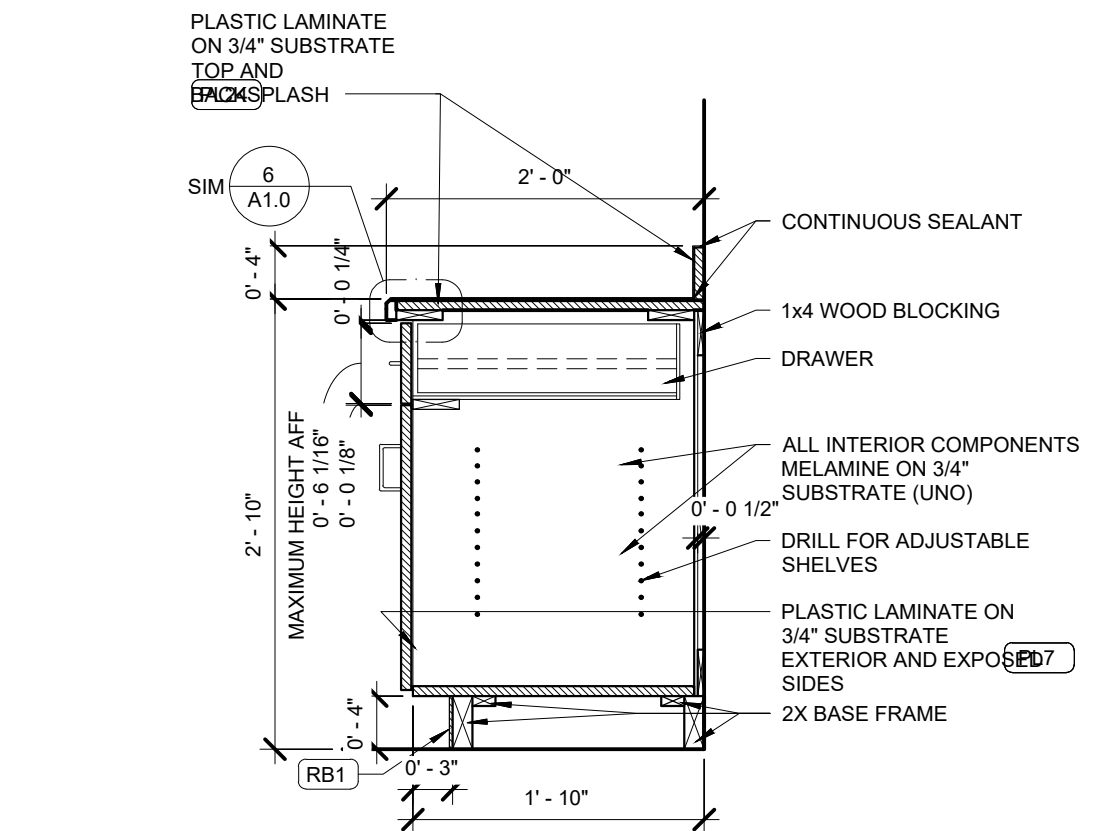

4 CABINET SECTION
1" = 1'-0"

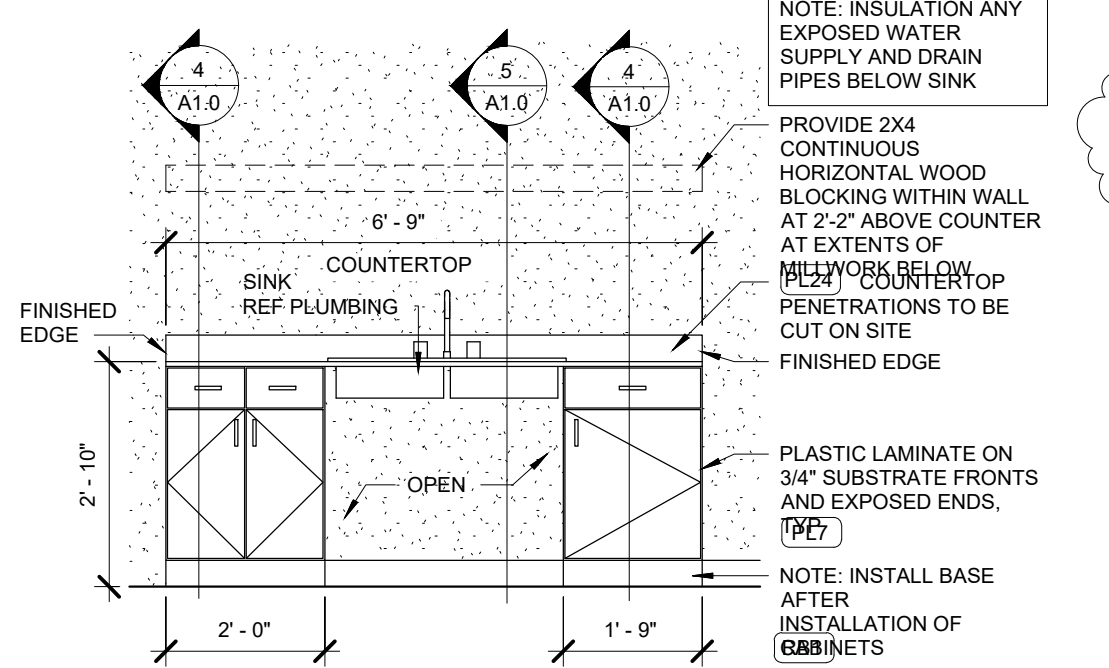

3 BREAK ROOM ELEVATION
1/2" = 1'-0"

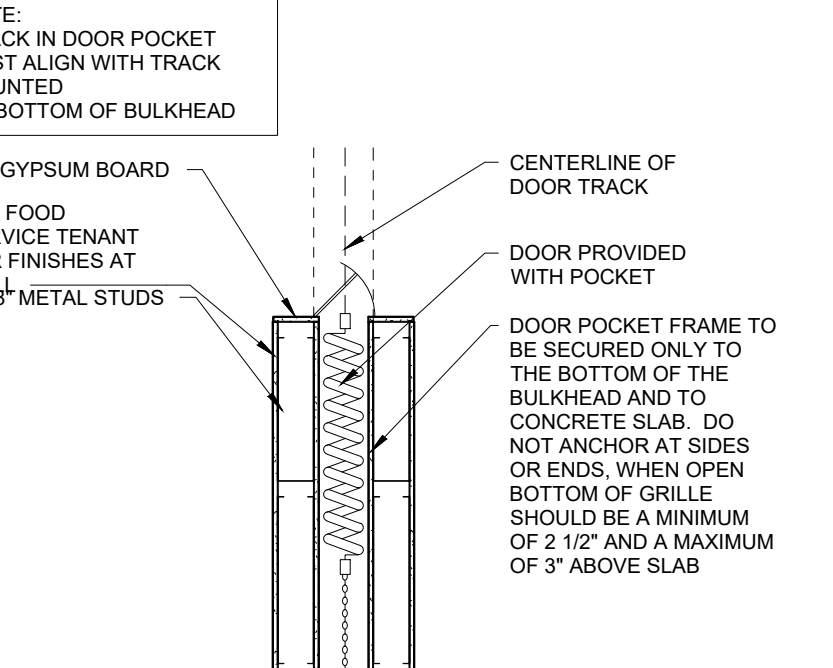

2 WALL POCKET DETAIL
3/4" = 1'-0"

1 FLOOR PLAN
1/8" = 1'-0"

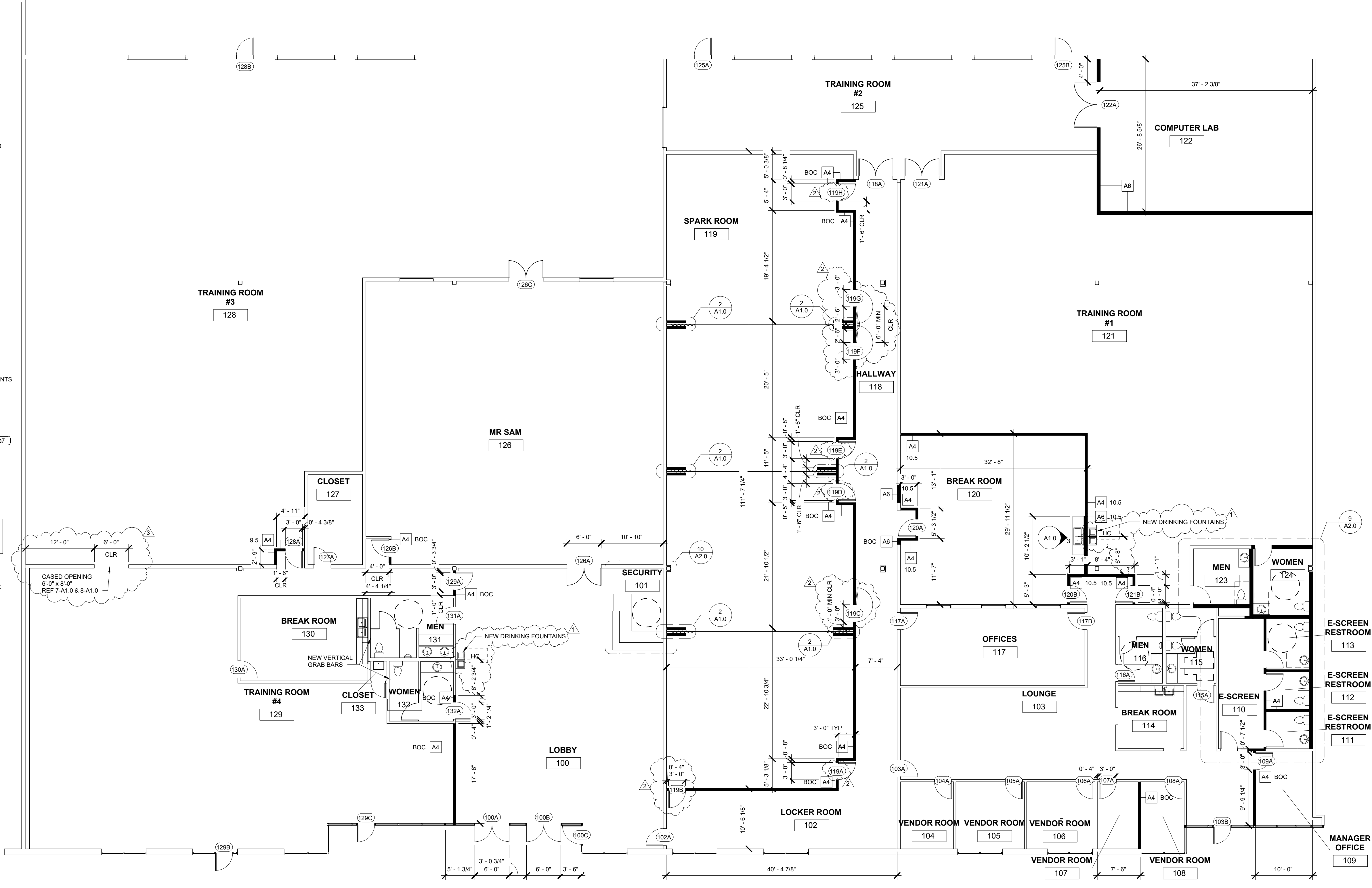

GENERAL NOTES

1. ALL NEW INFILL TO MATCH SURROUNDING GWB, TYP.
2. ALL NEW WALLS BETWEEN RESTROOMS TO BE INSULATED WITH SOUND ATTENUATION BATT.
3. PROVIDE LATERAL SUPPORT AS NECESSARY FOR ALL NEW WALLS.

SHEET NOTES

1. ALL 'MY GUIDE' STATIONS PROVIDED BY WALMART. AT MY GUIDE LOCATIONS, ENSURE PROPER BLOCKING 3/4" AFF.
2. ALL PROJECTORS AND PROJECTOR SCREENS PROVIDED BY WALMART.

RENC
HARRISON FH
809 S.W. A Street, Suite 201
Bentonville, Arkansas 72712
1-479-273-7788
1-479-273-5486
www.hfa-ac.com

STIPULATION FOR REUSE
THIS DOCUMENT IS THE PROPERTY OF WALMART STORES INC. AND IS TO BE USED ONLY FOR THE PROJECT AND SITE SPECIFICALLY IDENTIFIED HEREIN. IT IS NOT TO BE REPRODUCED, COPIED, OR TRANSMITTED IN ANY FORM OR BY ANY MEANS, ELECTRONIC OR MECHANICAL, INCLUDING PHOTOCOPYING, RECORDING, OR BY ANY INFORMATION STORAGE AND RETRIEVAL SYSTEM, WITHOUT THE WRITTEN PERMISSION OF WALMART STORES INC. THE USER OF THIS DOCUMENT SHALL BE RESPONSIBLE FOR OBTAINING ALL NECESSARY PERMITS AND APPROVALS FROM THE APPROPRIATE AGENCIES AND AUTHORITIES.

Walmart
Training Center
IRVING, TEXAS
JOB NUMBER: 22-1322801

ISSUE BLOCK

1	PR #1	12/19/13
2	PR #2	01/21/13
3	CCD #1	02/3/14

CHECKED BY: Checker
DRAWN BY: DSR
DOCUMENT DATE: 12/03/13

FOR REVIEW/REFERENCE ONLY
NOT FOR CONSTRUCTION

FLOOR PLAN

SHEET: A1.0