

NOTE : Orientation derived from survey made by this firm on Iron Found on Lot 15 of "The Trees Subdivision".

Field Survey Date: 04/12/2017

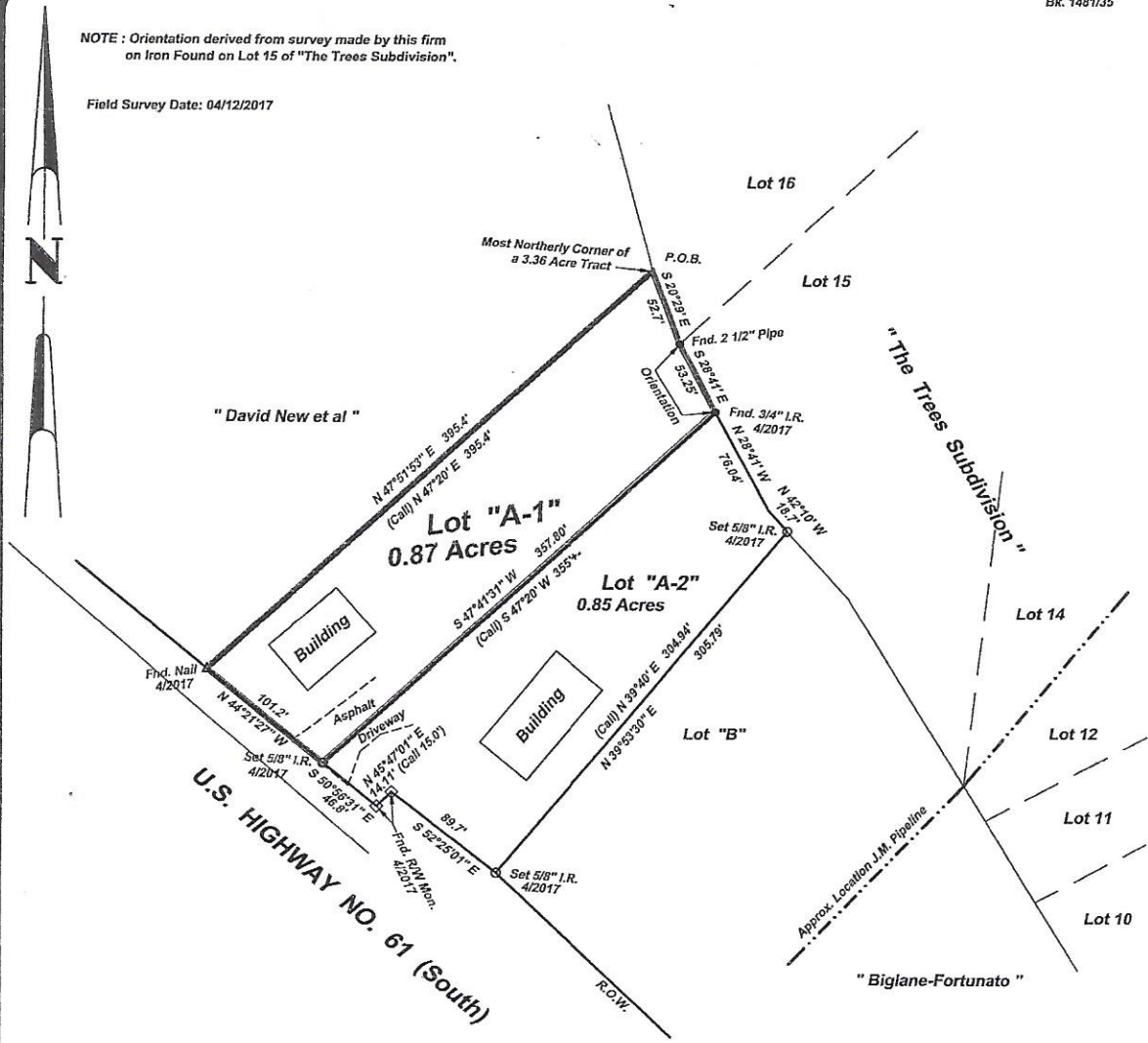

Approved this the 19th day of October, 2017
 By [Signature]
 Natchez Adams County Planning Commissioner

CITY OF NATCHEZ
 OCT 19 2017
 APPROVED
 PLANNING DEPT.

Malcolm G. Barlow, Reg. P.L.S. #1499
 September 5, 2017

Map Of Survey Of
LOT "A-1"
 Portion Of
Lot 2, Hunters Hall Plantation
 Prepared For
Pat Biglane
 Situated In
 Section 4, T6N-R3W
 Adams County, Mississippi



Class "C" Survey

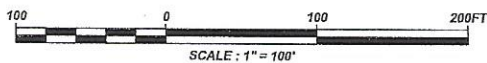

JORDAN, KAISER & SESSIONS, LLC
 279 Lower Woodville Road, Natchez, MS 39120
 p 601.442.3628 f 601.442.5511
 www.jksllc.com

NOTE : Orientation derived from survey made by this firm on Iron Found on Lot 15 of "The Trees Subdivision".

Field Survey Date: 04/12/2017

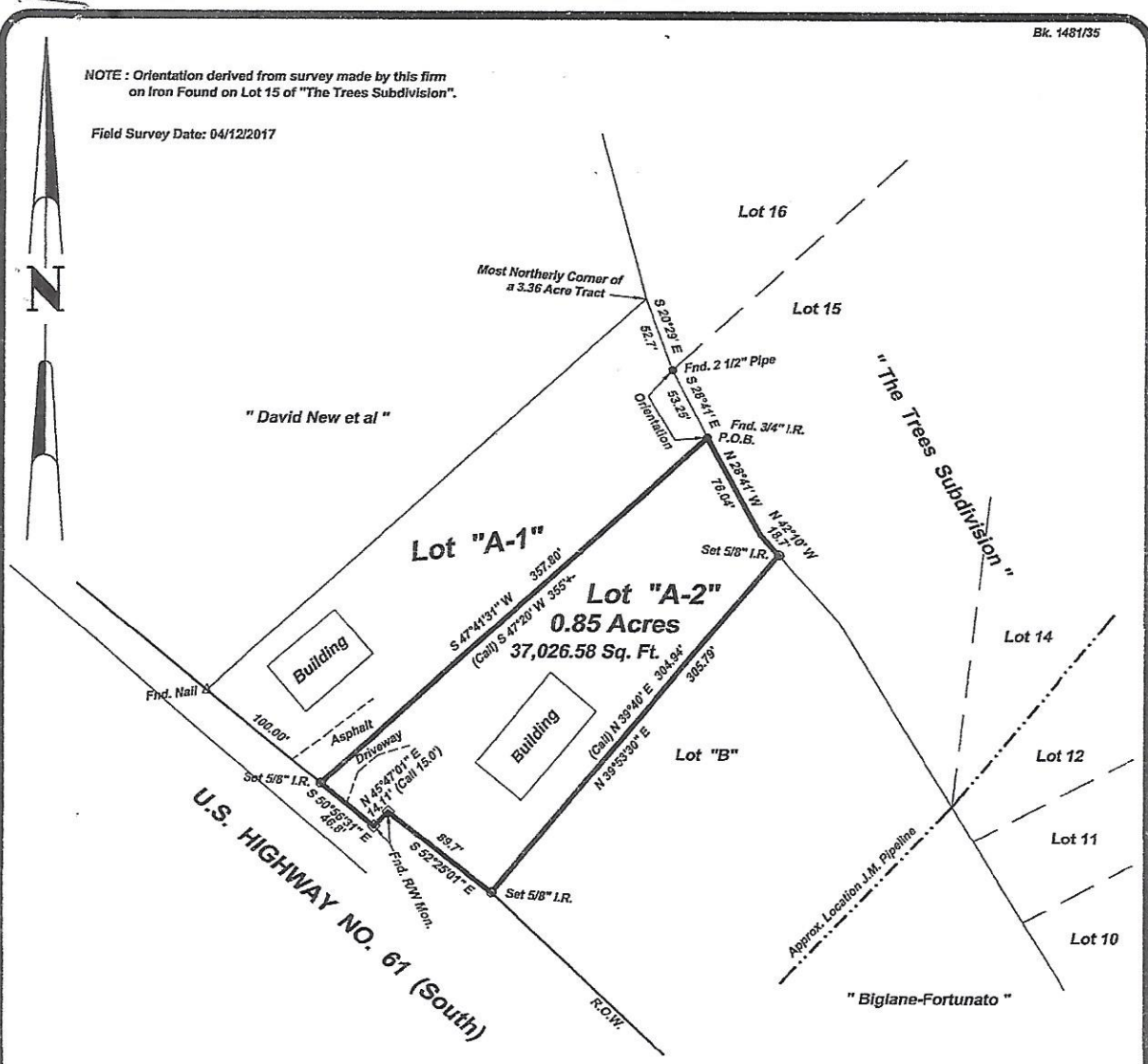

Approved this the 19th day of October, 2017
 By [Signature]
 Natchez Adams County Planning Commissioner

CITY OF NATCHEZ
 OCT 19 2017
 APPROVED
 PLANNING DEPT.

Malcolm G. Barlow
 Malcolm G. Barlow, Reg. P.L.S. #1499
 April 21, 2017; Revised : 8.31.2017
 Revised : 9.14.2017; 10.10.17

Map Of Survey Of
LOT "A-2"
 Portion Of
Lot 2, Hunters Hall Plantation
 Prepared For
Pat Biglane
 Situated In
 Section 4, T6N-R3W
 Adams County, Mississippi

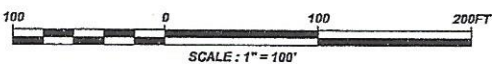

Class "C" Survey

JORDAN, KAISER & SESSIONS, LLC
 279 Lower Woodville Road, Natchez, MS 39120
 p 601.442.3628 f 601.442.5511
 www.jksilc.com