

**MULTIFAMILY  
PROPERTY FOR SALE**



**ROSEMONT TERRACE & WOONASQUATUCKET AVE IN PROVIDENCE, RI**  
**68 UNITS - CALL FOR OFFERS**

**RICH CAWLEY**

President  
617.529.1141  
rcawley@umf.com



# TABLE OF CONTENTS



## CONFIDENTIALITY & DISCLAIMER

All materials and information received or derived from United Multi Family its directors, officers, agents, advisors, affiliates and/or any third party sources are provided without representation or warranty as to completeness, veracity, or accuracy, condition of the property, compliance or lack of compliance with applicable governmental requirements, developability or suitability, financial performance of the property, projected financial performance of the property for any party's intended use or any and all other matters.

Neither United Multi Family its directors, officers, agents, advisors, or affiliates makes any representation or warranty, express or implied, as to accuracy or completeness of the any materials or information provided, derived, or received. Materials and information from any source, whether written or verbal, that may be furnished for review are not a substitute for a party's active conduct of its own due diligence to determine these and other matters of significance to such party. United Multi Family will not investigate or verify any such matters or conduct due diligence for a party unless otherwise agreed in writing.

EACH PARTY SHALL CONDUCT ITS OWN INDEPENDENT INVESTIGATION AND DUE DILIGENCE.

Any party contemplating or under contract or in escrow for a transaction is urged to verify all information and to conduct their own inspections and investigations including through appropriate third party independent professionals selected by such party. All financial data should be verified by the party including by obtaining and reading applicable documents and reports and consulting appropriate independent professionals. United Multi Family makes no warranties and/or representations regarding the veracity, completeness, or relevance of any financial data or assumptions. United Multi Family does not serve as a financial advisor to any party regarding any proposed transaction. All data and assumptions regarding financial performance, including that used for financial modeling purposes, may differ from actual data or performance. Any estimates of market rents and/or projected rents that may be provided to a party do not necessarily mean that rents can be established at or increased to that level. Parties must evaluate any applicable contractual and governmental limitations as well as market conditions, vacancy factors and other issues in order to determine rents from or for the property.

Legal questions should be discussed by the party with an attorney. Tax questions should be discussed by the party with a certified public accountant or tax attorney. Title questions should be discussed by the party with a title officer or attorney. Questions regarding the condition of the property and whether the property complies with applicable governmental requirements should be discussed by the party with appropriate engineers, architects, contractors, other consultants and governmental agencies. All properties and services are marketed by United Multi Family in compliance with all applicable fair housing and equal opportunity laws.

## TABLE OF CONTENTS

PORTRAIT	1
PROPERTY SUMMARY	3
LOCATION DESCRIPTION	4
COMPLETE HIGHLIGHTS	5
REGIONAL MAP	6
LOCATION MAP	7
AERIAL MAP	8
AERIAL MAP	9
AERIAL MAP	10
INCOME & EXPENSES	11
RENT ROLL	12
ADDITIONAL PHOTOS	15
ADDITIONAL PHOTOS	16
ADDITIONAL PHOTOS	17



## PROPERTY DESCRIPTION

**OWNER FINANCING AVAILABLE:** Owner will hold a note secured by a first mortgage at an annual interest rate of five percent (5%), with payments of interest only, for a term of two (2) years. In order for the Seller to finance, the minimum down payment must be four million dollars (\$4,000,000).

The Rosemont Terrace Apartments consists of 6 brick garden-style buildings consisting of 66 units (24 two-bedroom & 42 one-bedroom), one office with two garages, and a two-bedroom single-family with a garage. The apartments were built by the current owner in 1988-89. Owner will finance, however, in first position only at an interest rate of 5%, with the possibility that the payments are interest-only for the first year. The owner currently uses the office, garages, and 20-foot container (included in the sale) for their construction business. The rent for the office, garages, and single-family units is an estimate only. The container is located next to the building where the office is located and is used to store appliances and supplies used for the day-to-day running of the property.

## OFFERING SUMMARY

Sale Price:	Call for Offers
Number of Units:	68
Lot Size:	126,620 SF
Building Size:	56,826 SF
NOI:	\$680,357

## DEMOGRAPHICS

	0.25 MILES	0.5 MILES	1 MILE
Total Households	544	1,922	6,087
Total Population	1,485	5,290	16,578
Average HH Income	\$72,459	\$75,512	\$87,379

# LOCATION DESCRIPTION

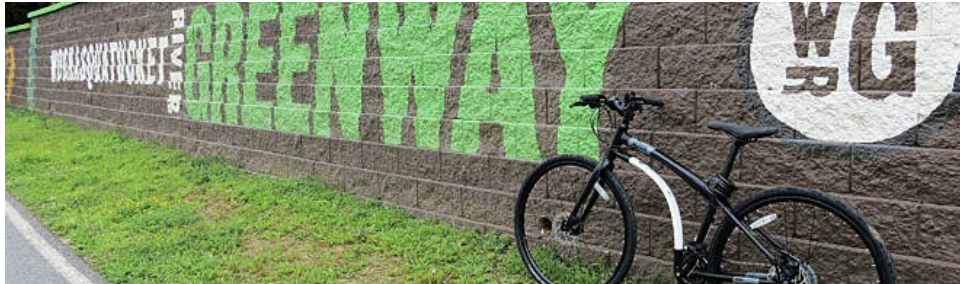

## LOCATION DESCRIPTION

6, 8, 12–14 Rosemont Terrace and 50–68 Woonasquatucket Ave represent a multifamily investment opportunity located in Providence, within a densely populated residential corridor offering strong connectivity to Downtown Providence and surrounding employment centers. The portfolio benefits from its strategic urban location, established residential character, and accessibility to major transportation routes throughout the region.

The surrounding neighborhood is characterized by a mix of multifamily housing, traditional New England residential architecture, and neighborhood-oriented retail amenities. The area has experienced continued demand from renters seeking affordable housing alternatives within close proximity to Downtown Providence, local universities, healthcare institutions, and regional employment hubs. Its infill location and established housing stock contribute to long-term residential stability and consistent occupancy demand.

The properties are supported by several major institutional anchors nearby, including Rhode Island Hospital, Providence College, Brown University, and Downtown Providence's commercial and government employment centers. Additionally, the nearby Woonasquatucket River Greenway and surrounding redevelopment initiatives continue to enhance the neighborhood's appeal and long-term investment outlook.

Residents benefit from convenient access to public transportation, major roadways including Interstate 95, local retail corridors, parks, and recreational amenities throughout the city. With its strong urban location, diversified tenant demand drivers, and proximity to Providence's key employment and educational institutions, the portfolio presents a compelling multifamily investment opportunity within one of Rhode Island's most active rental markets.



## PROPERTY HIGHLIGHTS

- **68-Unit Multifamily Portfolio:** Comprised 66 residential units, an office, and two garages across six 2.5-story brick garden-style buildings and an additional two-bedroom single-family home with a garage.
- **Garden-Style Apartment Community:** Six 2.5-story brick buildings providing a low-rise residential layout.
- **Unit Mix:** Includes 25 two-bedroom units and 42 one-bedroom units, with variations in one-bedroom layouts.
- **On-Site Laundry:** Coin-operated laundry in each building provides added tenant convenience and supplemental income.
- **Established Providence Location:** Located in a residential neighborhood with access to local amenities, transportation, and employment areas.



# LOCATION MAP

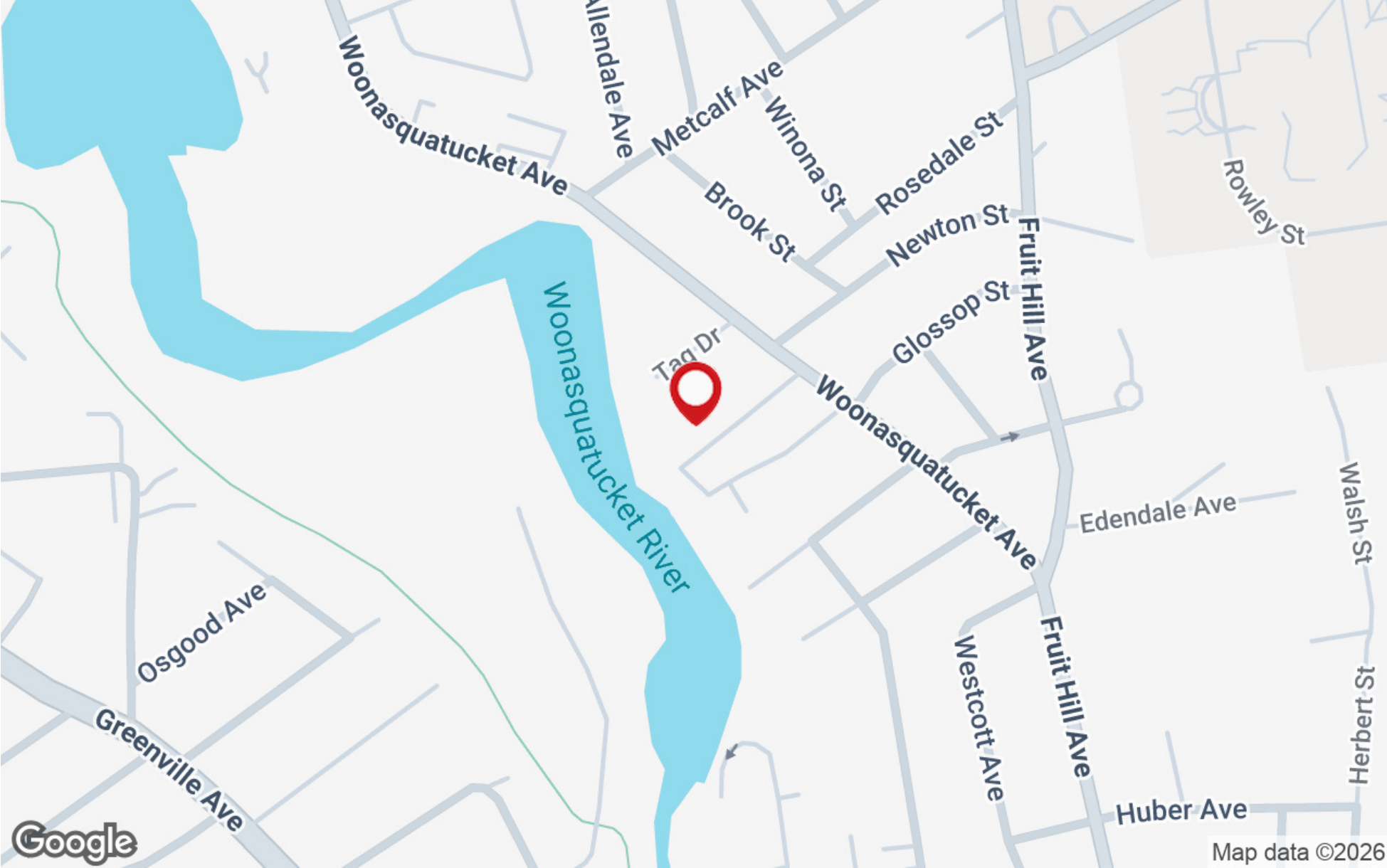

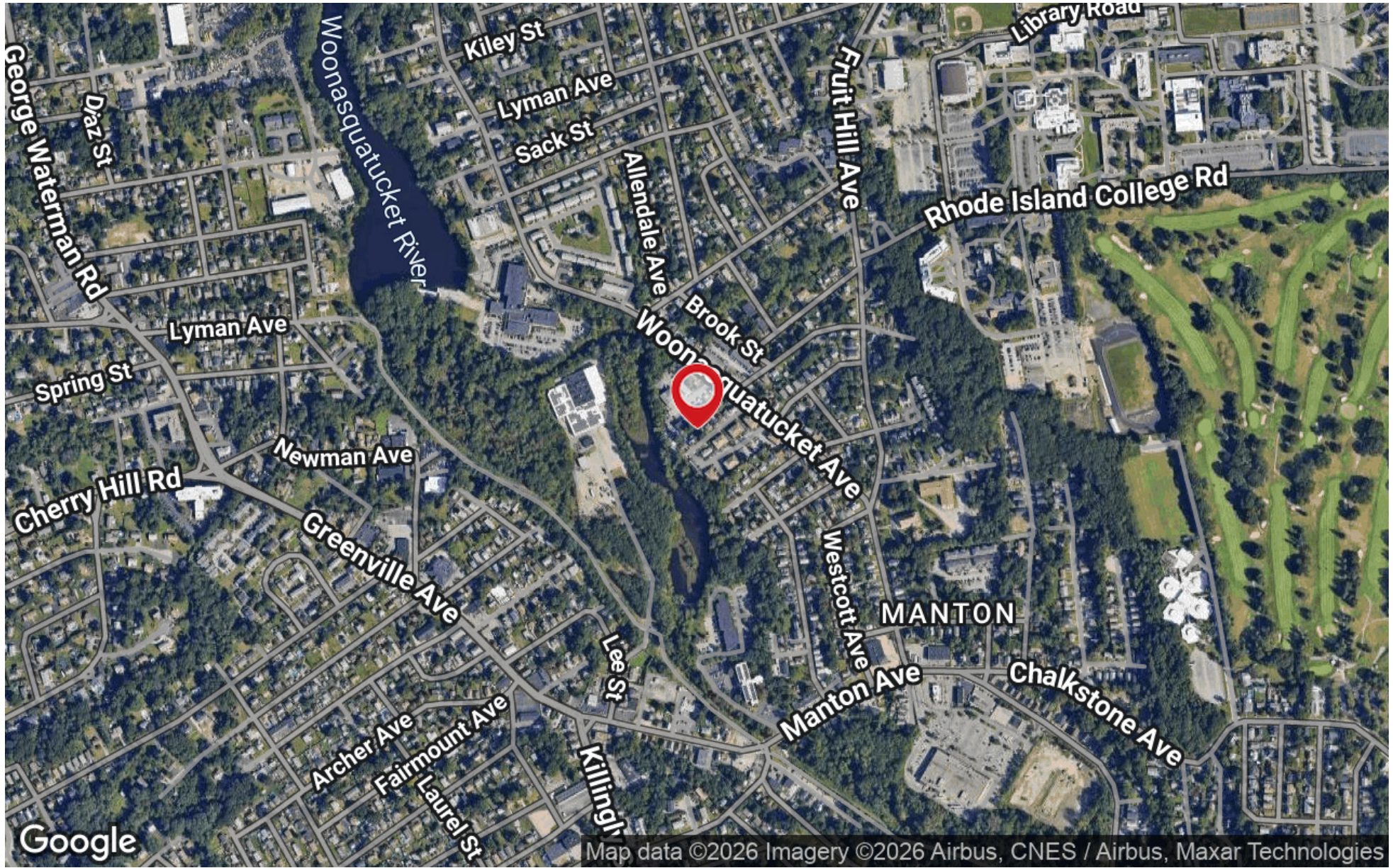

Map data ©2026 Imagery ©2026 Airbus, CNES / Airbus, Maxar Technologies

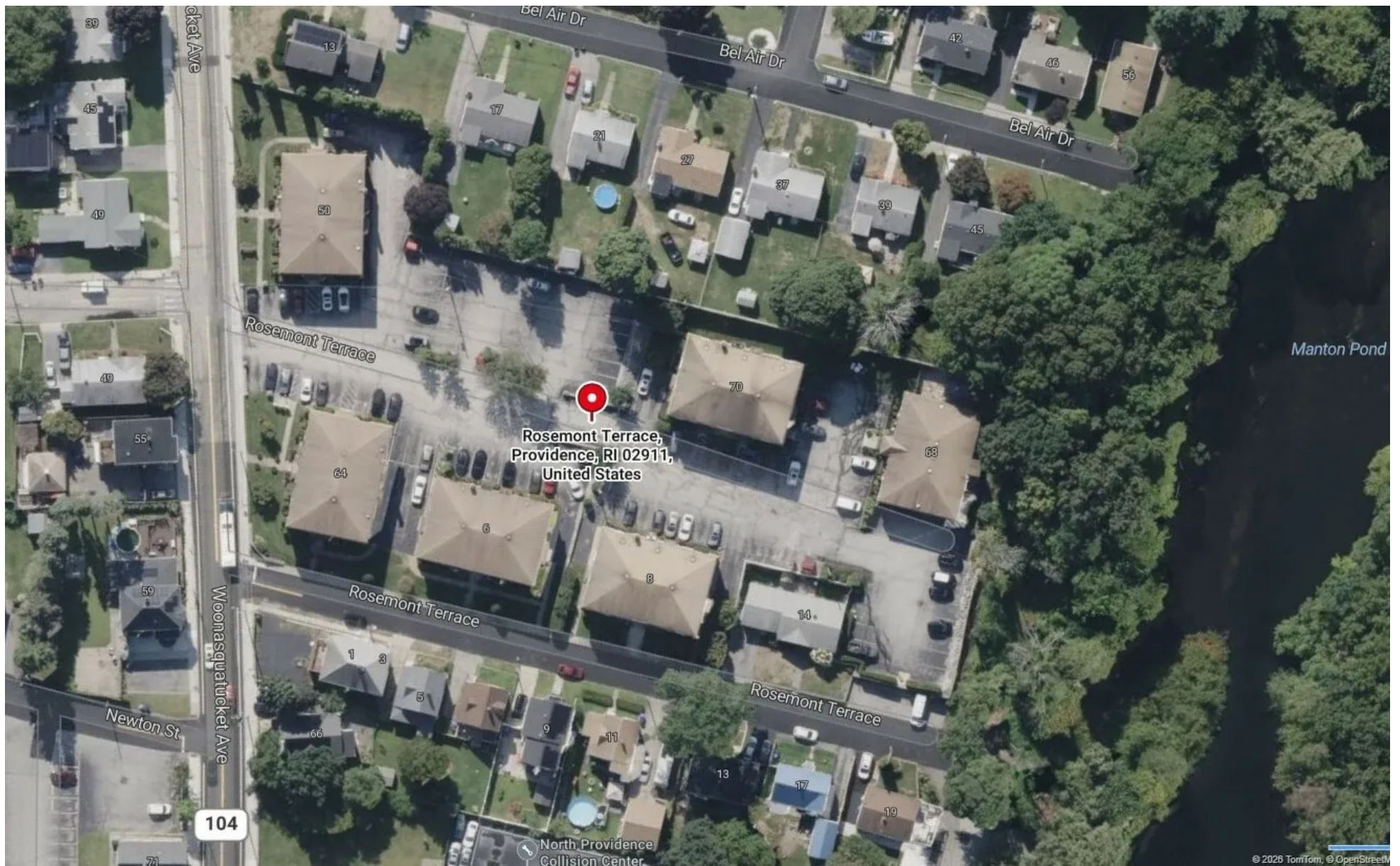

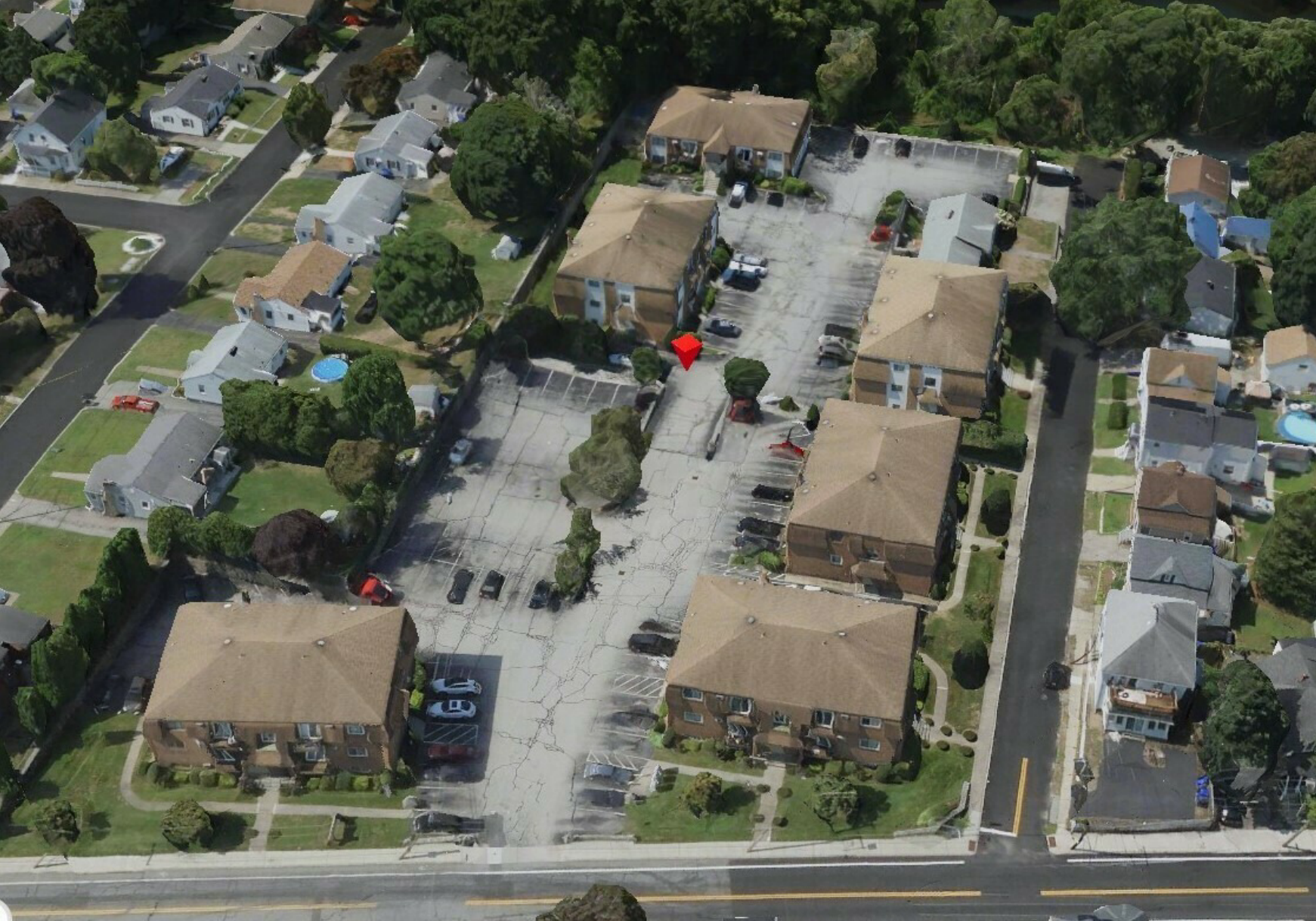



<b>OPERATING INCOME</b>	<b>Current</b>	<b>Per Unit</b>	<b>Potential</b>	<b>Per Unit</b>
<b>Gross Market Rent</b>	<b>1,267,320</b>	<b>18,637</b>	<b>1,458,000</b>	<b>21,441</b>
Vacancy Loss	(38,020)	(559)	(43,740)	(643)
<b>Total Lease Rent</b>	<b>1,229,300</b>	<b>18,078</b>	<b>1,414,260</b>	<b>20,798</b>
Laundry	12000	176	12000	176
<b>Total Other Income</b>	<b>12,000</b>	<b>176</b>	<b>12,000</b>	<b>176</b>
<b>Effective Gross Income</b>	<b>1,241,300</b>	<b>18,254</b>	<b>1,426,260</b>	<b>20,974</b>

<b>OPERATING EXPENSES</b>	<b>Current</b>	<b>Per Unit</b>	<b>Potential</b>	<b>Per Unit</b>
Real Estate Tax	222,625	3,274	222,625	3,274
Property Insurance	50,897	748	50,897	748
Gas	56,093	825	56,093	825
Electric	14,400	212	14,400	212
Water/Sewer	59,798	879	59,798	879
Trash	9,000	132	9,000	132
Snow/Landscape	24,000	353	24,000	353
Management Fee (5%)	62065	913	71313	1,049
Maintenance/Repair (5%)	62065	913	71313	1,049
<b>Total Operating Expenses</b>	<b>560,943</b>	<b>8,249</b>	<b>579,439</b>	<b>8,521</b>

<b>Net Operating Income</b>	<b>680,357</b>	<b>10,005</b>	<b>846,821</b>	<b>12,453</b>
-----------------------------	----------------	---------------	----------------	---------------



SUITE	BEDROOMS	BATHROOMS	RENT	MARKET RENT	LEASE END
50W-1	1	1	\$1,500	\$1,700	-
50W-2	1	1	\$1,600	\$1,700	-
50W-3	1	1	\$1,300	\$1,700	-
50W-4	1	1	\$1,500	\$1,700	-
50W-5	1	1	\$1,500	\$1,700	-
50W-6	2	1	\$1,600	\$1,900	-
50W-7	2	1	\$1,600	\$1,900	-
50W-8	1	1	\$1,500	\$1,700	-
50W-9	1	1	\$1,500	\$1,700	-
50W-10	2	1	\$1,600	\$1,900	-
50W-11	2	1	\$1,600	\$1,900	-
50W-12	1	1	\$1,500	\$1,700	-
64W-1	1	1	\$1,525	\$1,700	-
64W-2	2	1	\$1,600	\$1,900	-
64W-3	1	1	\$1,350	\$1,700	-
64W-4	1	1	\$1,500	\$1,700	-
64W-5	1	1	\$1,500	\$1,700	-
64W-6	2	1	\$1,600	\$1,900	-
64W-7	2	1	\$1,600	\$1,900	Vacant
64W-8	1	1	\$1,500	\$1,700	-
64W-9	1	1	\$1,500	\$1,700	-
64W-10	2	1	\$1,600	\$1,900	-
64W-11	2	1	\$1,600	\$1,900	-
64W-12	1	1	\$1,500	\$1,700	-
6R-1	1	1	\$1,500	\$1,700	Vacant
6R-2	2	1	\$1,600	\$1,900	-

# RENT ROLL



SUITE	BEDROOMS	BATHROOMS	RENT	MARKET RENT	LEASE END
6R-3	1	1	\$1,300	\$1,700	-
6R-4	1	1	\$1,500	\$1,700	-
6R-5	1	1	\$1,520	\$1,700	-
6R-6	2	1	\$1,600	\$1,900	-
6R-7	2	1	\$1,600	\$1,900	-
6R-8	1	1	\$1,500	\$1,700	-
6R-9	1	1	\$1,500	\$1,700	-
6R-10	2	1	\$1,600	\$1,900	-
6R-11	2	1	\$1,600	\$1,900	-
6R-12	1	1	\$1,500	\$1,700	-
8R-1	1	1	\$1,500	\$1,700	-
8R-2	2	1	\$1,600	\$1,900	-
8R-3	1	1	\$1,350	\$1,700	-
8R4	1	1	\$1,500	\$1,700	-
8R-5	1	1	\$1,550	\$1,700	-
8R-6	2	1	\$1,600	\$1,900	-
8R-7	2	1	\$1,600	\$1,900	-
8R-8	1	1	\$1,500	\$1,700	-
8R-9	1	1	\$1,500	\$1,700	-
8R-10	2	1	\$1,600	\$1,900	-
8R11	2	1	\$1,600	\$1,900	-
8R-12	1	1	\$1,500	\$1,700	-
70W-1	1	1	\$1,525	\$1,700	-
70W-2	2	1	\$1,600	\$1,900	-
70W-3	1	1	\$1,500	\$1,700	-
70W-4	1	1	\$1,500	\$1,700	-

# RENT ROLL



SUITE	BEDROOMS	BATHROOMS	RENT	MARKET RENT	LEASE END
70W-5	1	1	\$1,500	\$1,700	-
70W-6	2	1	\$1,650	\$1,900	-
70W-7	2	1	\$1,600	\$1,900	-
70W-8	1	1	\$1,500	\$1,700	-
70W-9	1	1	\$1,520	\$1,700	-
70W-10	2	1	\$1,600	\$1,900	-
70W-11	2	1	\$1,600	\$1,900	-
70W-12	1	1	\$1,500	\$1,700	-
68W-1	1	1	\$1,520	\$1,700	-
68W-2	1	1	\$1,520	\$1,700	-
68W-3	1	1	\$1,520	\$1,700	-
68W-4	1	1	\$1,520	\$1,700	-
68W-5	1	1	\$1,520	\$1,700	-
68W-6	1	1	\$1,520	\$1,700	-
Office-Garages	-	1	-	\$2,000	Vacant
12-14	2	1	\$2,500	\$2,500	-
<b>TOTALS</b>			<b>\$103,610</b>	<b>\$121,500</b>	
<b>AVERAGES</b>			<b>\$1,546</b>	<b>\$1,787</b>	

# ADDITIONAL PHOTOS



# ADDITIONAL PHOTOS



# ADDITIONAL PHOTOS



# ADDITIONAL PHOTOS



# ADDITIONAL PHOTOS



# ADDITIONAL PHOTOS



# ADDITIONAL PHOTOS



# DEMOGRAPHICS MAP & REPORT



## POPULATION

	0.25 MILES	0.5 MILES	1 MILE
Total Population	1,485	5,290	16,578
Average Age	31.1	32.1	34.7
Average Age (Male)	32.9	34.2	36.1
Average Age (Female)	30.4	31.5	33.3

## HOUSEHOLDS & INCOME

	0.25 MILES	0.5 MILES	1 MILE
Total Households	544	1,922	6,087
# of Persons per HH	2.7	2.8	2.7
Average HH Income	\$72,459	\$75,512	\$87,379
Average House Value	\$296,027	\$304,630	\$311,313

2023 American Community Survey (ACS)

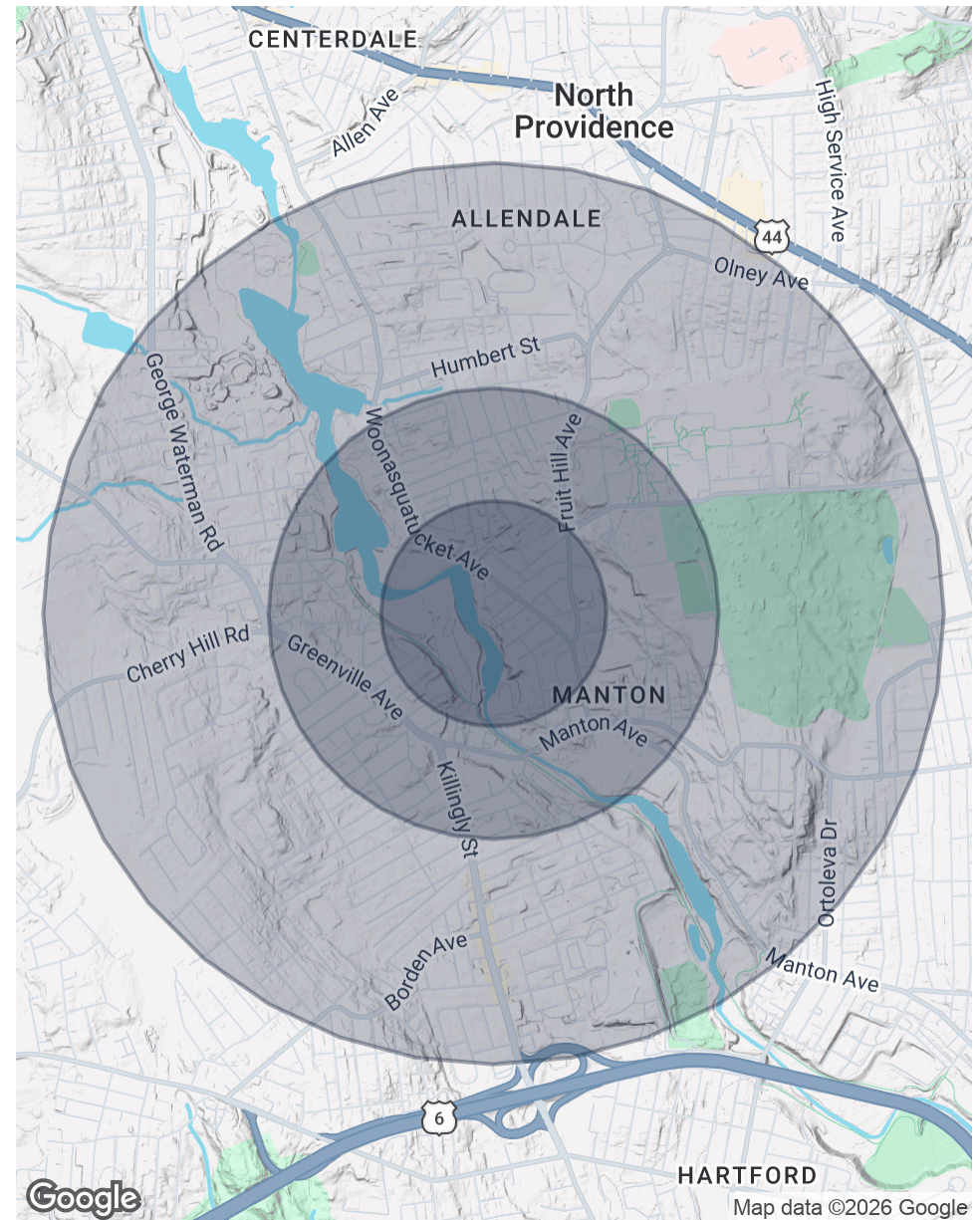



## **RICH CAWLEY**

President

rcawley@umf.com

Direct: **617.529.1141**

RI #001533 // MA #134301 / CT #0754987 / FL #3254617 / NY #10351210054

## **PROFESSIONAL BACKGROUND**

Rich Cawley founded United Multi Family (UMF) in 1998. As the company's President, he leads one of the most active middle-market investment sales teams in the Northeast. Since founding the firm, UMF has completed over 1,500 transactions totaling more than \$3 billion in sales. Rich brings extensive experience as an owner and developer of multifamily properties to UMF and applies his experience daily to ongoing transactions.

### Top Sales to Date

South Boston, MA 161 units \$65,000,000

Boca Raton, FL 106 units \$34,000,000

Bridgeport, CT 462 units \$30,540,000

Stoughton, MA 76 units \$17,500,000

Winthrop, MA 150 units \$16,000,000

Scituate, MA 34 units \$15,500,000

Saugus, MA 69 units \$14,025,000

Jamaica Plain, MA 54 units \$13,500,000

Boca Raton, FL 53 units \$13,500,000

Ayer, MA 76 units \$12,105,000

Miami, FL 181 units \$9,485,000

Bridgeport, CT 164 units \$9,418,000

### **United Multi Family**

770 Legacy Place second floor

Dedham, MA 02026

617.529.1141