

UNIT #142-A  
3RD FLOOR

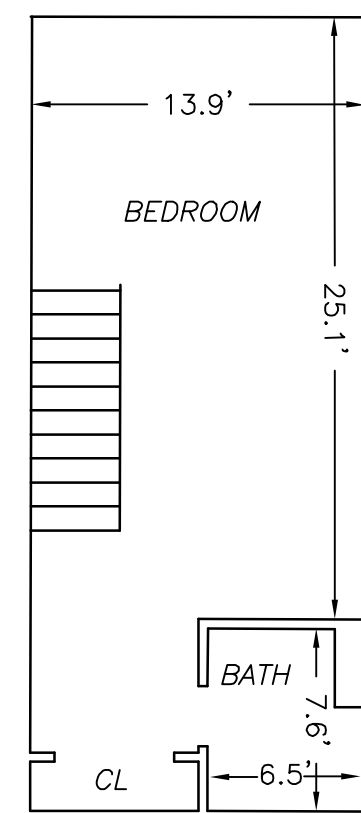

AREA = 461 SF

UNIT #142

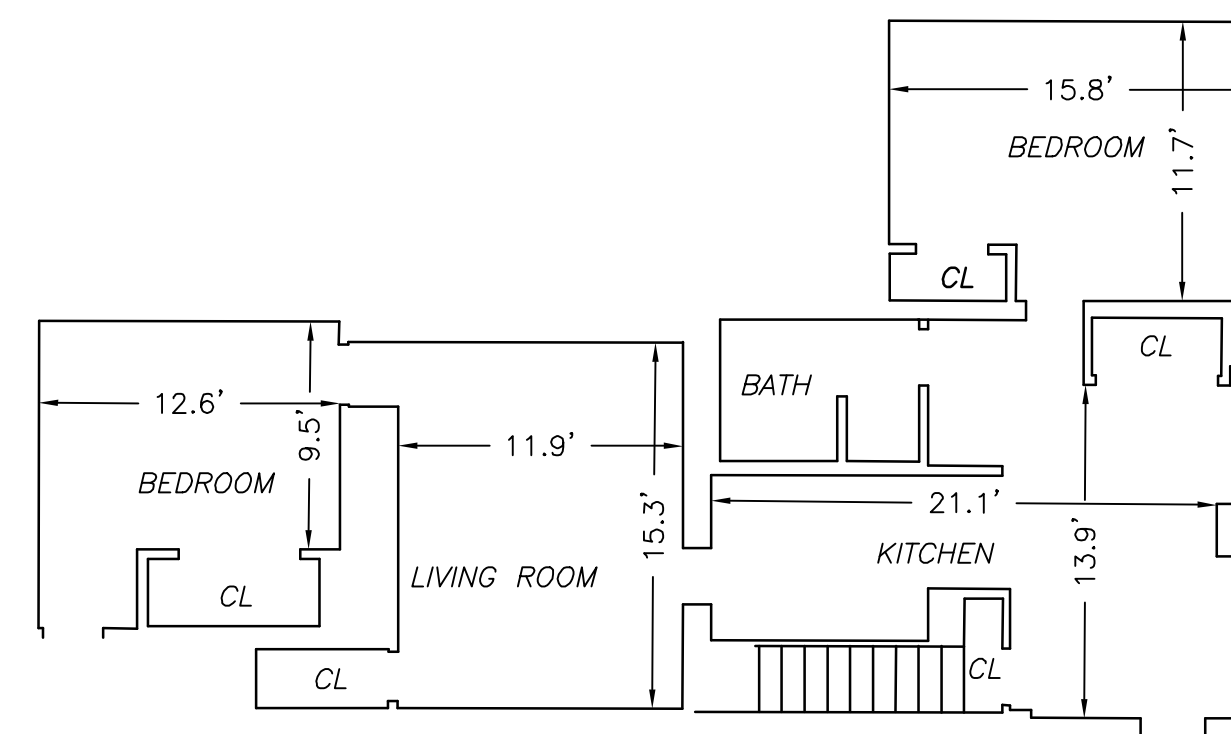

AREA = 988 SF

UNIT #144  
2ND FLOOR

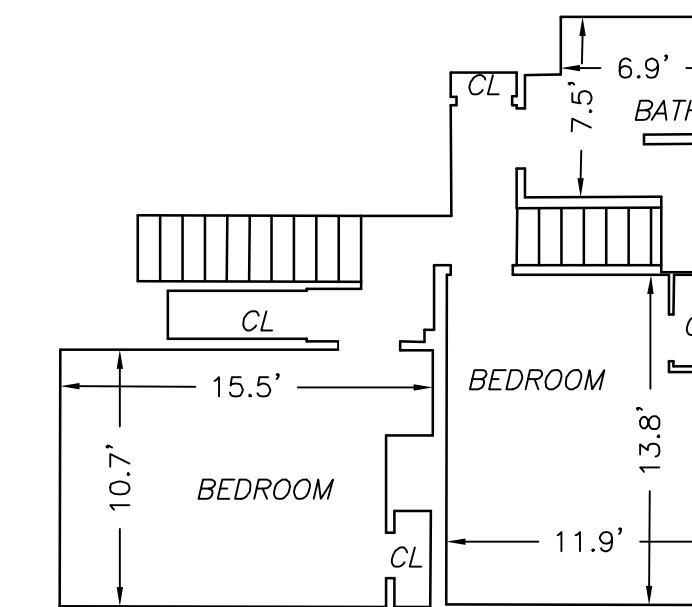

AREA = 486 SF

2ND FLOOR

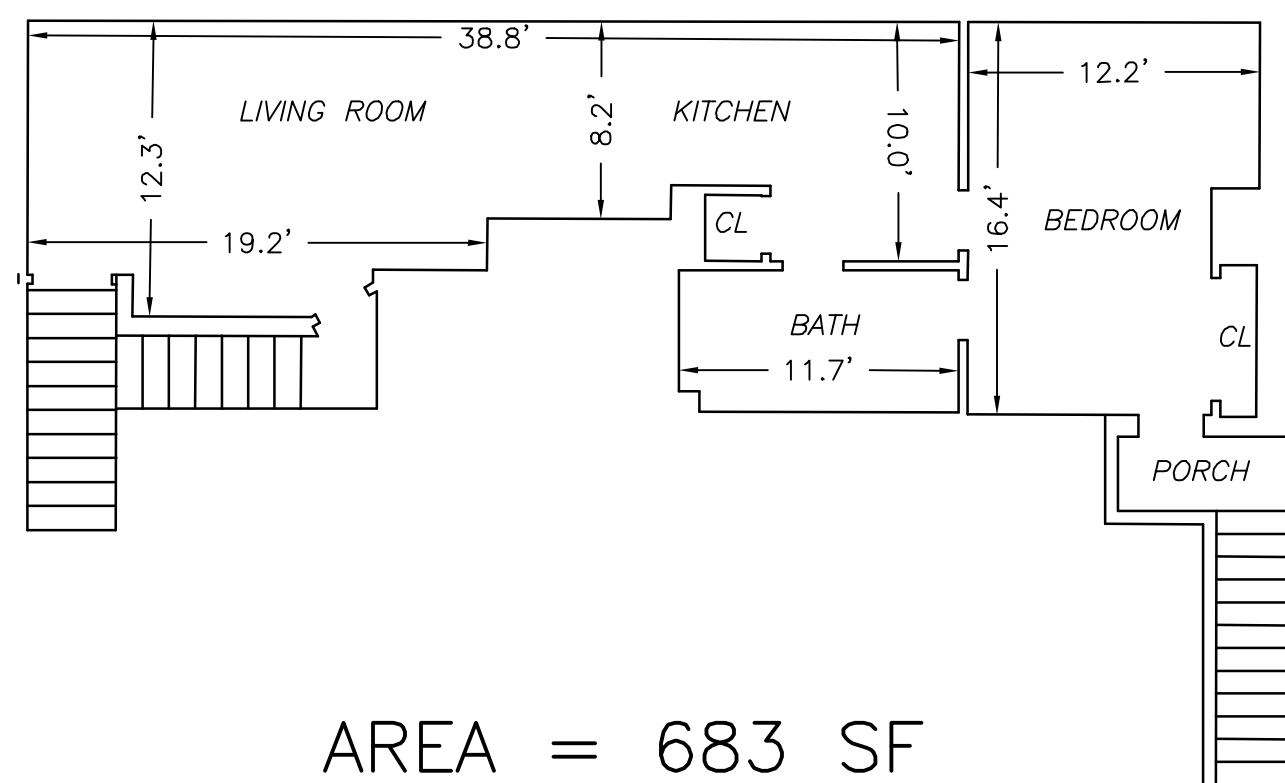

AREA = 683 SF

BASEMENT

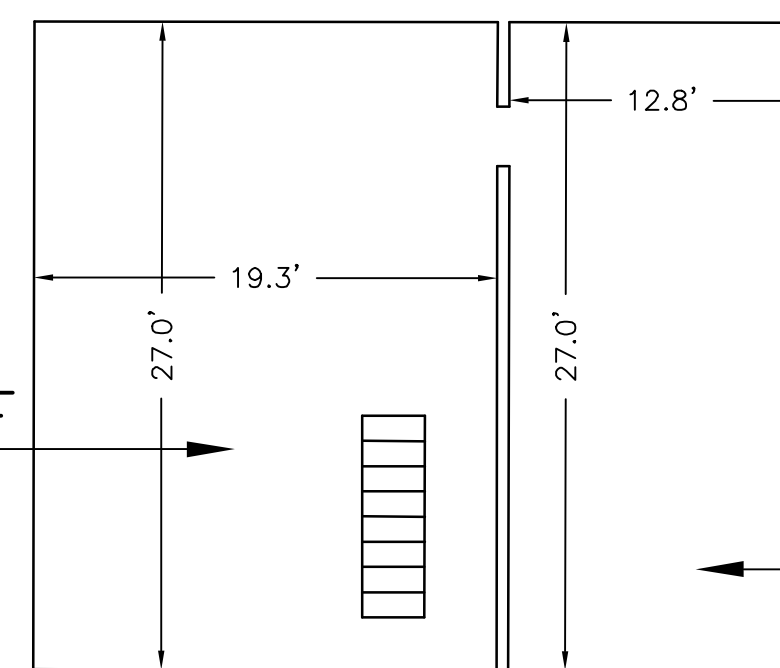

UNIT # 144  
AREA = 521 SF

UNIT # 142-A  
AREA = 344 SF

1ST FLOOR

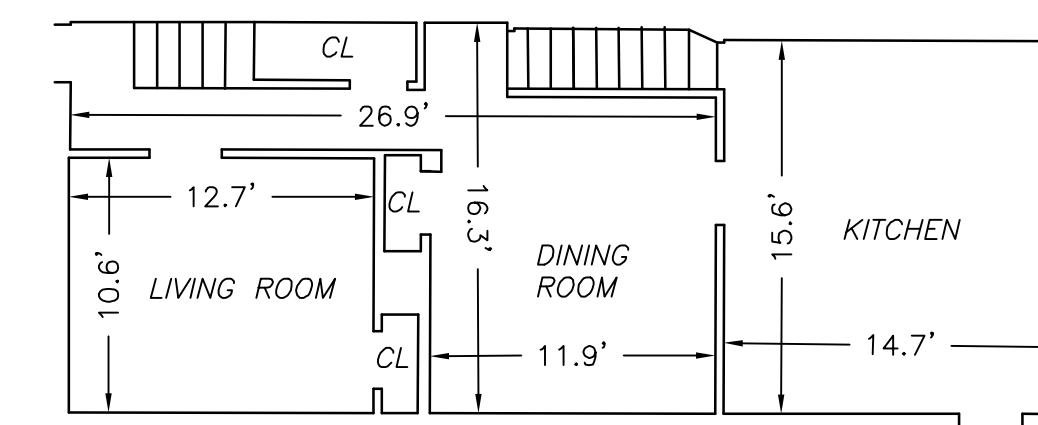

AREA = 668 SF

UNIT # 144  
AREA = 371 SF

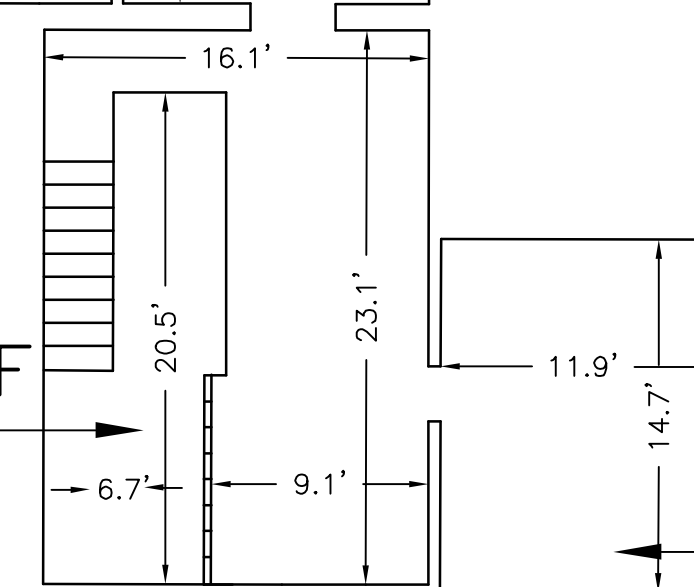

STORAGE AREA  
FOR  
ASSOCIATION  
AREA = 175 SF

THE BUILDINGS HAVE NO NAMES.

I REPORT THAT THIS PLAN FULLY AND ACCURATELY DEPICTS THE LAYOUT, LOCATION, UNIT NUMBER AND DIMENSIONS OF UNITS 589, 591, AND 593 OF RIVERBANK CONDOMINIUM, AS BUILT.

I REPORT THAT THIS PLAN AND SURVEY CONFORM TO THE TECHNICAL AND PROCEDURAL STANDARDS FOR THE PRACTICE OF LAND SURVEYING IN THE COMMONWEALTH OF MASSACHUSETTS. FURTHERMORE, I REPORT THAT THIS PLAN HAS BEEN PREPARED IN CONFORMITY WITH THE RULES AND REGULATIONS OF THE REGISTERS OF DEEDS OF THE COMMONWEALTH OF MASSACHUSETTS.

SIGNED: \_\_\_\_\_ DATE: \_\_\_\_\_

PAQUETTE COMMONS CONDOMINIUM

CONUMINIUM FLOOR PLAN IN  
NORTHAMPTON, MASSACHUSETTS  
PREPARED FOR  
SAFE JOURNEYS LLC

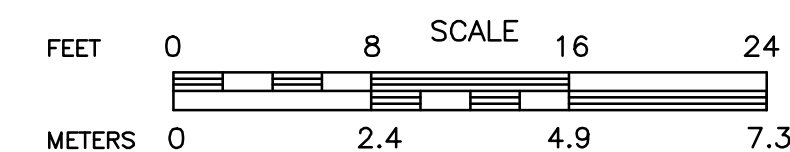

SURVEY: SO FLD. BK:  
CALC: SO DESIGN:  
DRAFT: SD CHECK: EBH

**Holmberg & Howe**  
LAND SURVEYORS  
87 UNION STREET  
P.O. BOX 945  
EASTHAMPTON, MA 01027  
TELEPHONE (413) 529-1700  
FAX (413) 529-2237

37 DAMON POND ROAD  
CHESTERFIELD, MA 01012  
TELEPHONE (413) 296-4525  
FAX (413) 529-2237