

NOV 17 12 05 PM '89
 WAPLES COUNTY CLERK
 KY D.C.

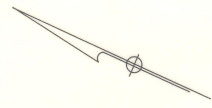
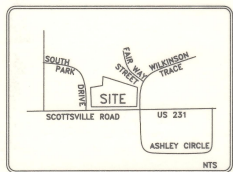

CURVE TABLE

LABEL	RADIUS	ARC LENGTH	DELTA
A	25.00	37.77	86°33'37"
B	25.00	37.77	86°33'37"
C	725.00	136.83	10°44'05"
D	725.00	89.21	5°28'10"
E	193.86	12.88	3°34'04"
F	22843.32	10.80	0°01'38"
G	25.00	39.12	89°39'09"
H	425.00	223.60	30°08'38"
I	325.00	105.78	18°38'53"
J	325.00	118.14	20°28'30"
K	25.00	37.60	86°10'38"
L	725.00	177.27	14°00'35"

- GENERAL NOTES**
1. ALL CORNERS ARE TO BE MARKED WITH IRON PINS.
 2. TOTAL AREA = 12.96 ACRES
 3. BENCHMARK = PAINTED BOLT ON FIRE HYDRANT CORNER OF JR FOODS CORPORATE OFFICE
 LOT ELEV=540.50
 MINIMUM FIRST FLOOR ELEV=525.3
 4. SOURCE OF TITLE: DEED BOOK 580 PAGE 412
 5. ALL UTILITIES SHALL BE PLACED UNDERGROUND UNLESS APPROVED BY THE DEVELOPER.
 6. LOT 47-1, 24-1 & 24-3 SHALL HAVE NO DIRECT ACCESS TO SCOTTSVILLE ROAD.

AVERY PROPERTY

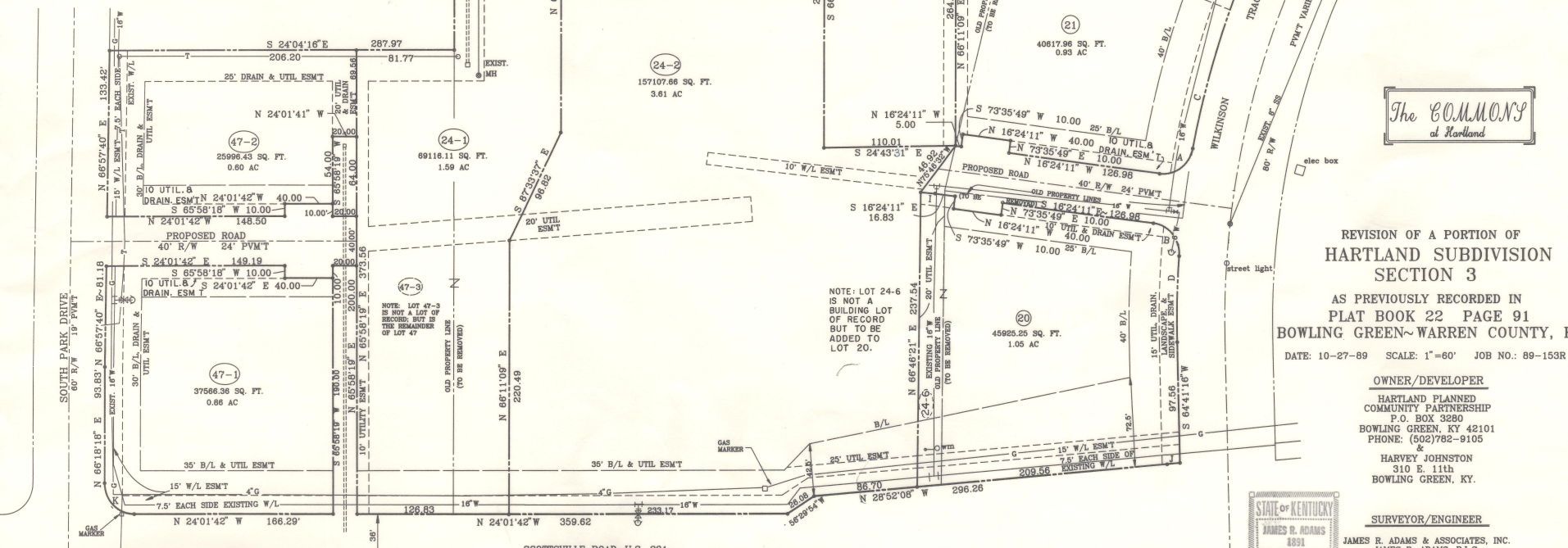

The COMMONS
 at Hartland

REVISION OF A PORTION OF
HARTLAND SUBDIVISION
 SECTION 3
 AS PREVIOUSLY RECORDED IN
 PLAT BOOK 22 PAGE 91
BOWLING GREEN-WARREN COUNTY, KY.
 DATE: 10-27-89 SCALE: 1"=60' JOB NO.: 89-153R

OWNER/DEVELOPER
 HARTLAND PLANNED
 COMMUNITY PARTNERSHIP
 P.O. BOX 3280
 BOWLING GREEN, KY 42101
 PHONE: (502)782-9105
 &
 HARVEY JOHNSTON
 310 E. 11th
 BOWLING GREEN, KY.

SURVEYOR/ENGINEER
 JAMES R. ADAMS & ASSOCIATES, INC.
 JAMES R. ADAMS, P.L.S.
 GREGORY W. ALLNUTT, P.E., P.L.S.
 P.O. BOX 407
 BOWLING GREEN, KY 42101
 PHONE: (502)782-3318

