



FOR LEASE

Dayspring Maryland Gardens

**640 W. MARYLAND AVE. #1
PHOENIX, AZ 85013**

PRESENTED BY:

JUSTIN HORWITZ, SIOR
Phone: 480.425.5518
justin.horwitz@svn.com

RICHARD LEWIS JR.
Phone: 480.425.5536
richard.lewis@svn.com

SEAN ALDERMAN
Phone: 480.425.5520
sean.alderman@svn.com

PROPERTY SUMMARY



OFFERING SUMMARY

UNIT SIZE:	2,249 SF
LEASE RATE:	\$20.00 PSF (NNN) \$3,748.33/Month
2026 CAMS:	\$1,108.73/Month
2025 TAXES:	\$6,383.22/Yr.
ELECTRICAL	Tenant Responsible Separately Metered
WATER	Included in CAM

PROPERTY HIGHLIGHTS

- Move-In Ready Medical Office Space for Lease
- Traditional Medical Layout
- 7 Wet Exam Rooms
- Modern Finishes and Upgraded Throughout
- Conveniently Located within Uptown Phoenix
- Close Proximity to Both 51 and I-17 Freeways

JUSTIN HORWITZ, SIOR

O: 480.425.5518

justin.horwitz@svn.com

RICHARD LEWIS JR.

O: 480.425.5536

richard.lewis@svn.com

SEAN ALDERMAN

O: 480.425.5520

sean.alderman@svn.com

FLOOR PLAN

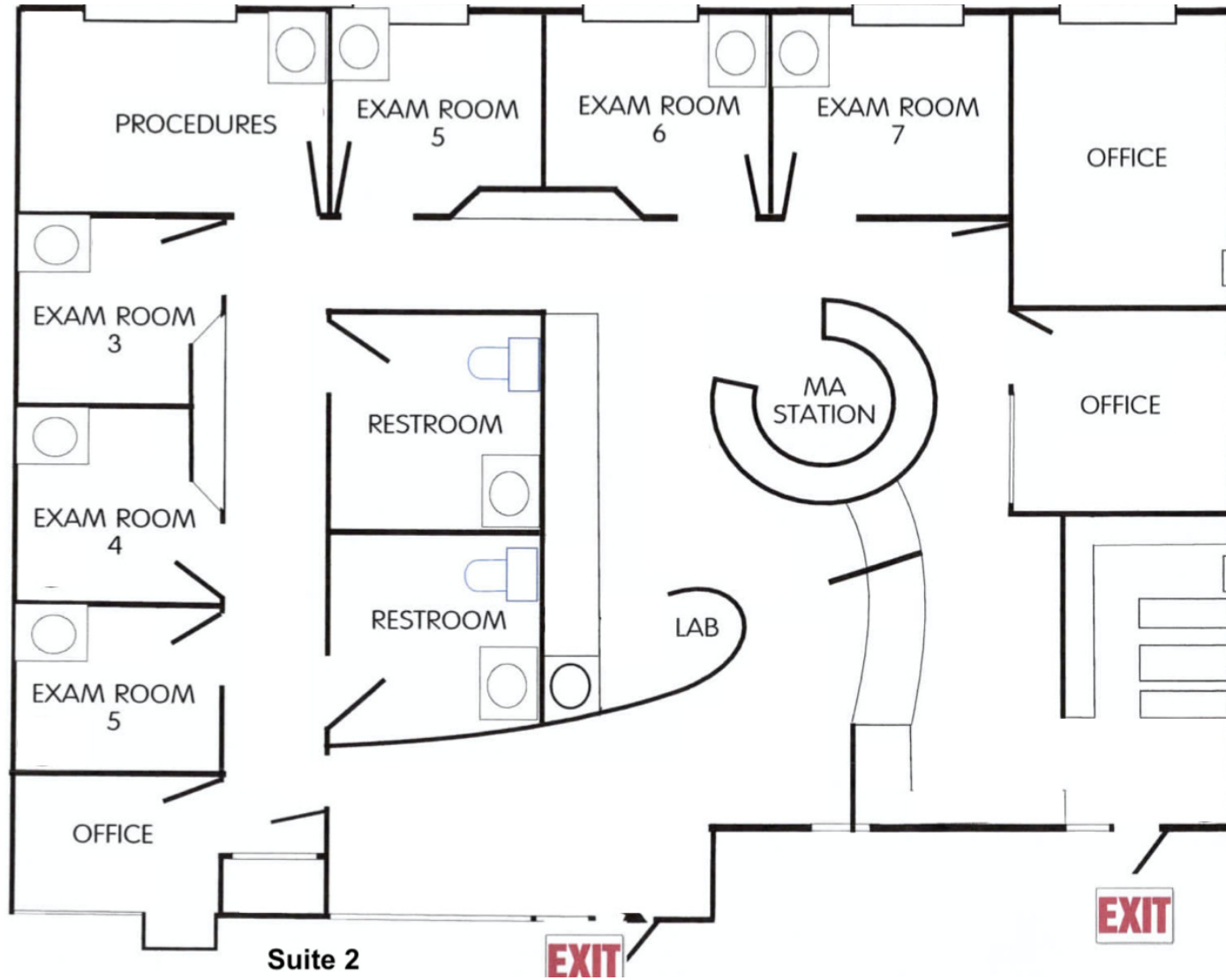

JUSTIN HORWITZ, SIOR
O: 480.425.5518
justin.horwitz@svn.com

RICHARD LEWIS JR.
O: 480.425.5536
richard.lewis@svn.com

SEAN ALDERMAN
O: 480.425.5520
sean.alderman@svn.com

INTERIOR PICTURES



JUSTIN HORWITZ, SIOR
O: 480.425.5518
justin.horwitz@svn.com

RICHARD LEWIS JR.
O: 480.425.5536
richard.lewis@svn.com

SEAN ALDERMAN
O: 480.425.5520
sean.alderman@svn.com

SITE PLAN



JUSTIN HORWITZ, SIOR
O: 480.425.5518
justin.horwitz@svn.com

RICHARD LEWIS JR.
O: 480.425.5536
richard.lewis@svn.com

SEAN ALDERMAN
O: 480.425.5520
sean.alderman@svn.com

