

3160

GENEVA
Los Angeles | CA



AVAILABLE
FOR SALE

PROPOSED MEDICAL
CAMPUS OPPORTUNITY
KOREATOWN

CBRE

AFFILIATED BUSINESS DISCLOSURE

© 2025 CBRE, Inc. (“CBRE”) operates within a global family of companies with many subsidiaries and related entities (each an “Affiliate”) engaging in a broad range of commercial real estate businesses including, but not limited to, brokerage services, property and facilities management, valuation, investment fund management and development. At times different Affiliates, including CBRE Global Investors, Inc. or Trammell Crow Company, may have or represent clients who have competing interests in the same transaction. For example, Affiliates or their clients may have or express an interest in the property described in this Memorandum (the “Property”) and may be the successful bidder for the Property. Your receipt of this Memorandum constitutes your acknowledgment of that possibility and your agreement that neither CBRE nor any Affiliate has an obligation to disclose to you such Affiliates’ interest or involvement in the sale or purchase of the Property. In all instances, however, CBRE and its Affiliates will act in the best interest of their respective client(s), at arms’ length, not in concert, or in a manner detrimental to any third party. CBRE and its Affiliates will conduct their respective businesses in a manner consistent with the law and all fiduciary duties owed to their respective client(s).

CONFIDENTIALITY AGREEMENT

Your receipt of this Memorandum constitutes your acknowledgment that (i) it is a confidential Memorandum solely for your limited use and benefit in determining whether you desire to express further interest in the acquisition of the Property, (ii) you will hold it in the strictest confidence, (iii) you will not disclose it or its contents to any third party without the prior written authorization of the owner of the Property (“Owner”) or CBRE, Inc. (“CBRE”), and (iv) you will not use any part of this Memorandum in any manner detrimental to the Owner or CBRE.

If after reviewing this Memorandum, you have no further interest in purchasing the Property, kindly return it to CBRE.

DISCLAIMER

This Memorandum contains select information pertaining to the Property and the Owner and does not purport to be all-inclusive or contain all or part of the information which prospective investors may require to evaluate a purchase of the Property. The information contained in this Memorandum has been obtained from sources believed to be reliable, but has not been verified for accuracy, completeness, or fitness for any particular purpose. All information is presented “as is” without representation or warranty of any kind. Such information includes estimates based on forward-looking assumptions relating to the general economy, market conditions, competition and other factors which are subject to uncertainty and may not represent the current or future performance of the Property. All references to acreages, square footages, and other measurements are approximations. This Memorandum describes certain documents, including leases and other materials, in summary form. These summaries may not be complete nor accurate descriptions of the full agreements referenced. Additional information and an opportunity to inspect the Property may be made available to qualified prospective purchasers. You are advised to independently verify the accuracy and completeness of all summaries and information contained herein, to consult with independent legal and financial advisors, and carefully investigate the economics of this transaction and Property’s suitability for your needs. ANY RELIANCE ON THE CONTENT OF THIS MEMORANDUM IS SOLELY AT YOUR OWN RISK.

The Owner expressly reserves the right, at its sole discretion, to reject any or all expressions of interest or offers to purchase the Property, and/or to terminate discussions at any time with or without notice to you. All offers, counteroffers, and negotiations shall be non-binding and neither CBRE, Inc. nor the Owner shall have any legal commitment or obligation except as set forth in a fully executed, definitive purchase and sale agreement delivered by the Owner.



THE OFFERING

CBRE, is pleased to present this purchase opportunity to acquire 3160 Geneva, a 217,000 square foot building, proposed medical campus in the heart of Koreatown.

PROPERTY OVERVIEW

Property Address	3160 S. Geneva Street Los Angeles, CA 90020
Building Size	157,000 SF Gross
Land Size	97,805 SF (2.25 AC)
Stories	Four (4)
Parking	150 on-site spaces + valet assist
Zoning	C2-2D (T) (Q)
APN	5501-023-013
Year Built	North Tower - 1953 South Tower - 1983
Assisted Living	Schematic plans are available for a 109-unit development with an average size of 317 square feet (usable) per unit, plus an additional 48,000 usable square feet of ancillary space (common area kitchens, dining rooms, therapy, exam offices, group meeting rooms, wellness rooms, etc.). An additional 24 units can be built on the existing fourth floor terrace with about 25,700 square feet of new construction, leading to a total 133 units and 51,300 square feet of ancillary space.



Apartment Units Although no plans are available, up to approximately 160-180 apartment units can be accommodated within the existing floorplates, averaging 600 square feet. Current parking is sufficient to service this size apartment development. Expansion on the fourth floor terrace will net an additional 24 units for a total of 180-200 units.

BUILDING HIGHLIGHTS



**ASKING PRICE
NEGOTIABLE**



**EXCELLENT MEDICAL CAMPUS WITH
LARGE CONTIGUOUS FLOOR PLATES**



**BUILDING SIGNAGE
& IDENTITY**



**LOS ANGELES/
KOREATOWN**



**LOCATED IN A QUALIFIED
OPPORTUNITY ZONE (QUZ)**



**ON-SITE 150
PARKING**

Building features include timeless brick exteriors, landscaped plazas, rooftop spaces, and open spaces.



Floor Plans

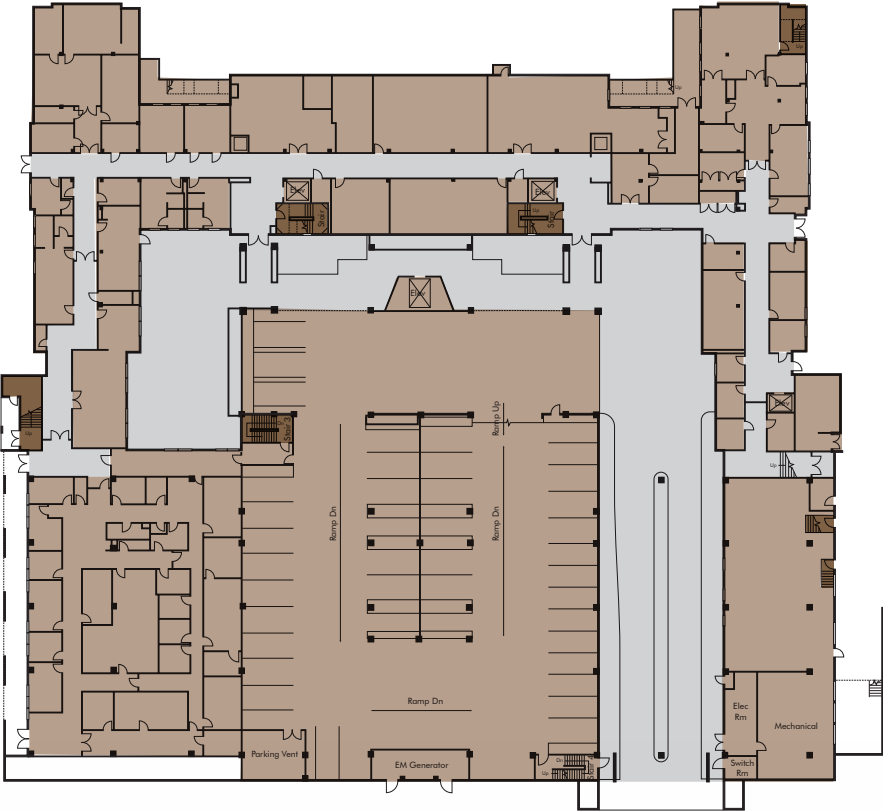

1st Floor

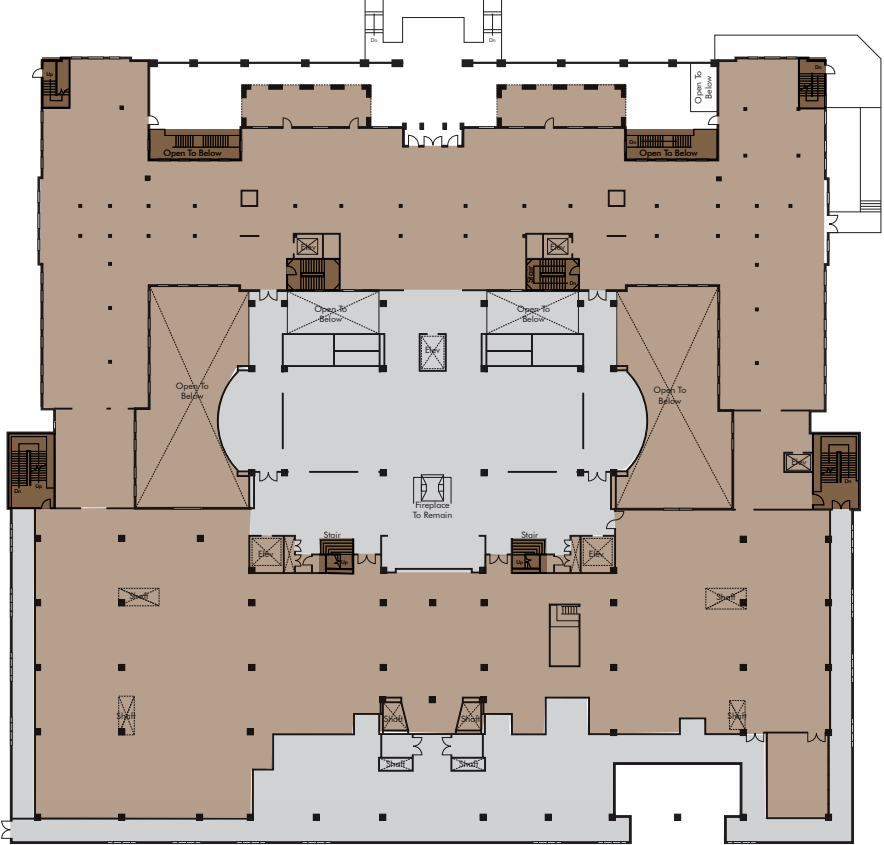

2nd Floor

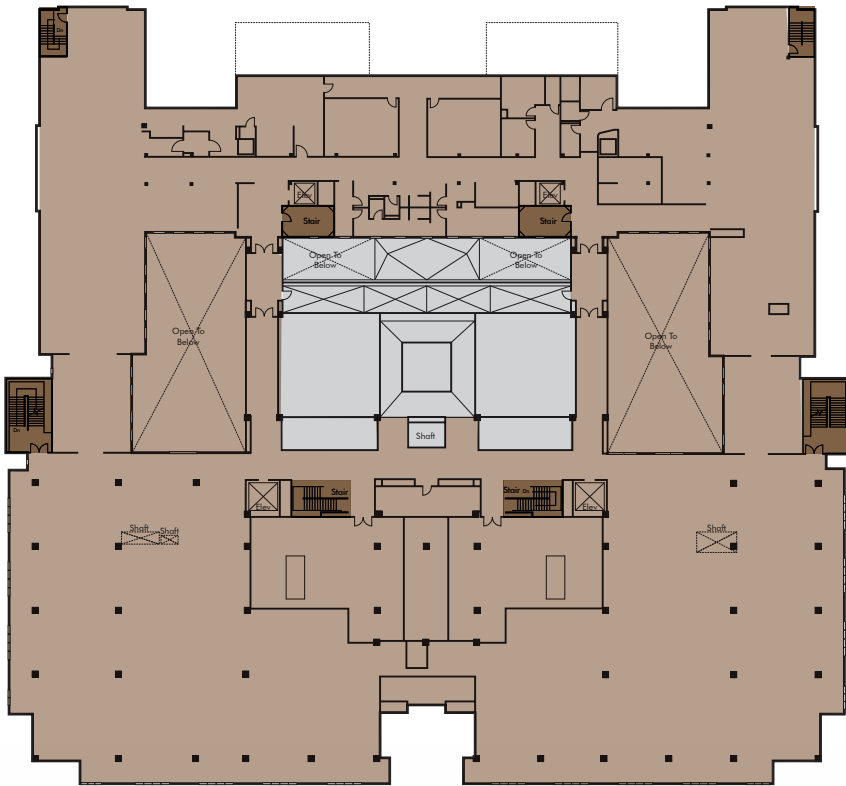

3rd Floor

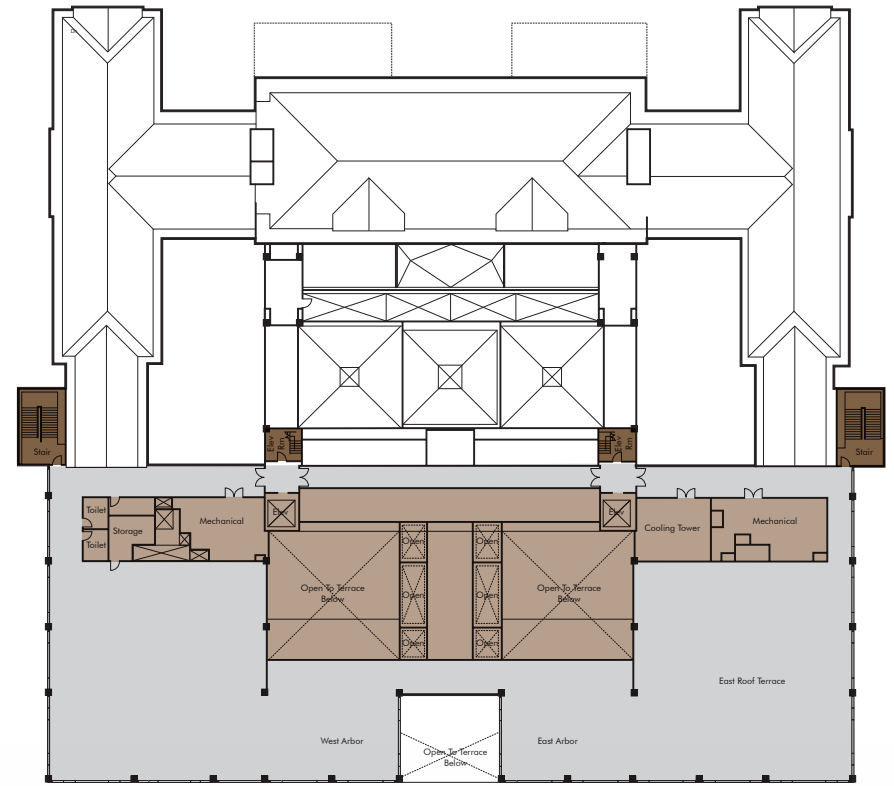

4th Floor

Approved Medical Floor Plans

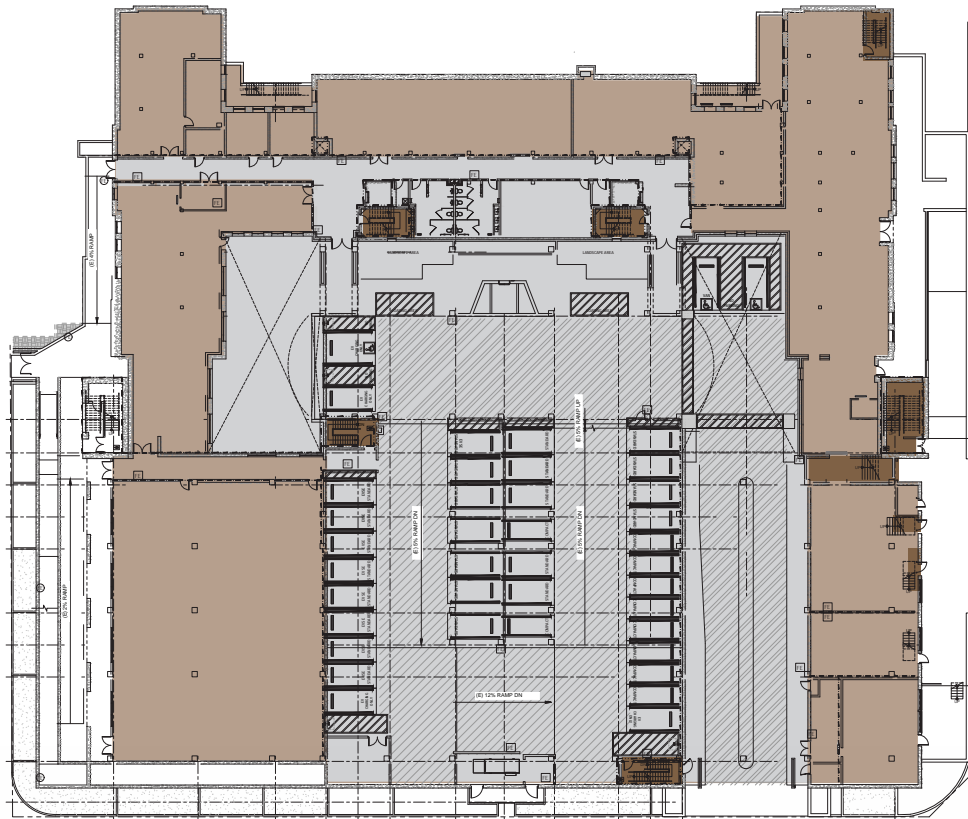

1st Floor

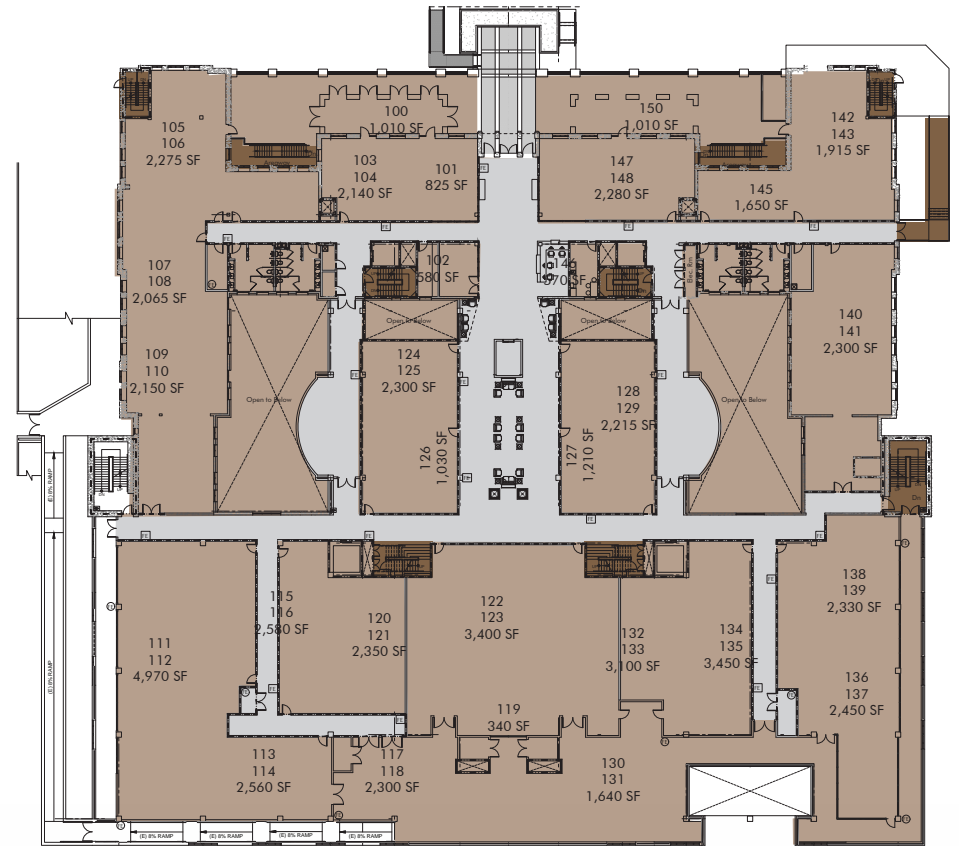

2nd Floor

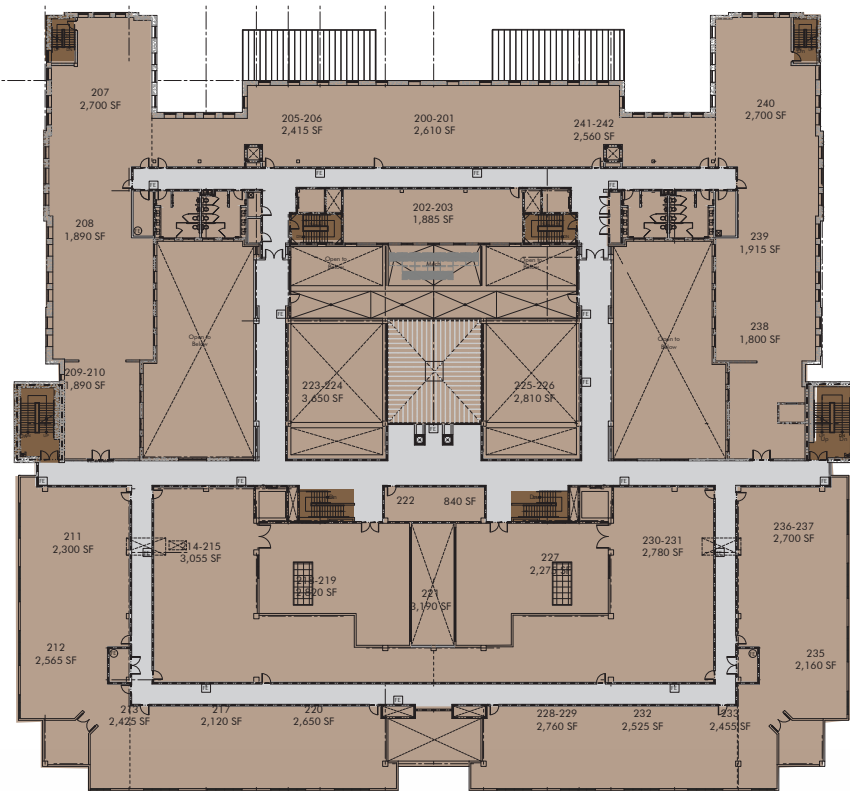

3rd Floor

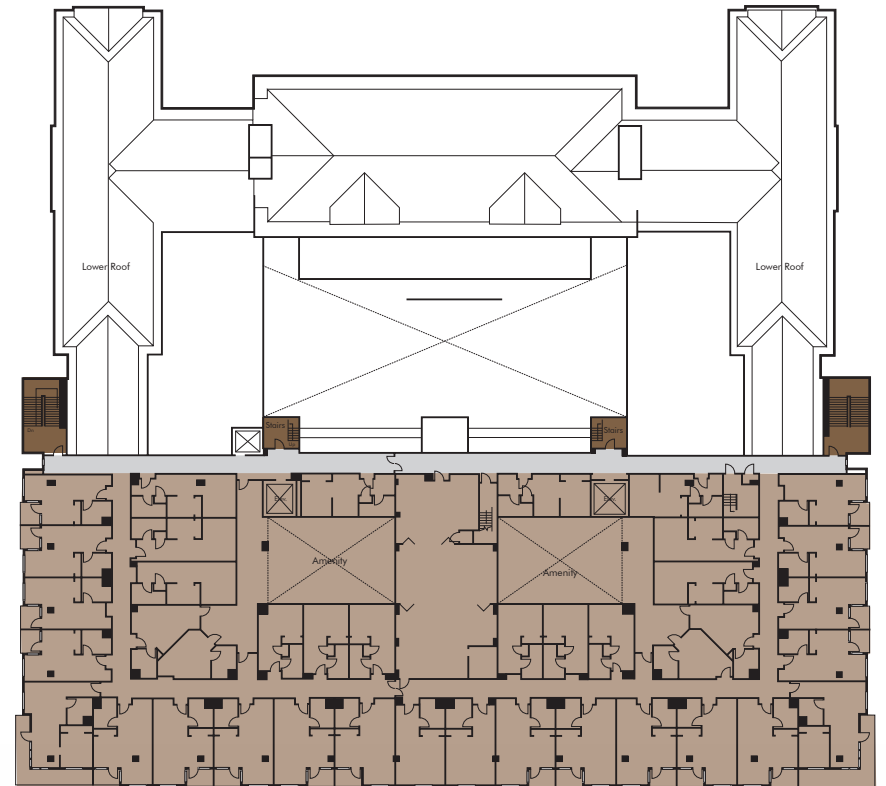

4th Floor

40 SENIOR UNITS

Aerial Map

3160
GENEVA
Los Angeles | CA



Los Angeles
Choreographers &...

W 4th St

W 4th St

W 4th St

S Virgil Ave

S Commonwealth Ave

Parcel Map

CODE
67

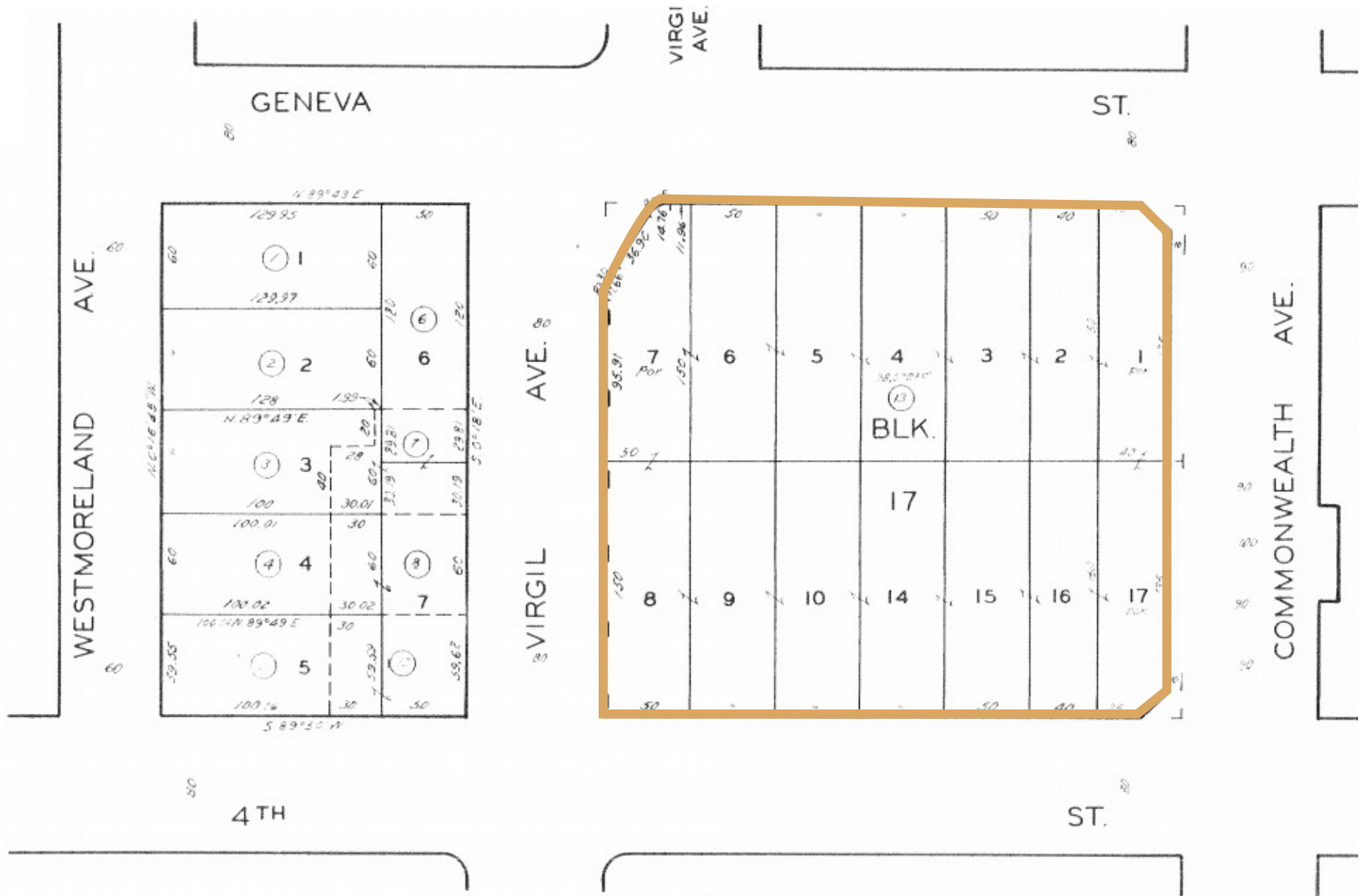

Location Map



Healthcare Area Map



ST. VINCENT MEDICAL CENTER

Children's Hospital LOS ANGELES
AltaMed
UCLA Health
U.S. RENAL CARE

Keck Medical Center of USC
Rock Medical of USC

Adventist Health
White Memorial

OPTUM

UCLA Health

Keck Medical Center of USC
Rock Medical of USC

Dignity Health
California Hospital Medical Center

★ 3160 GENEVA STREET, LOS ANGELES, CA 90020

- PIH Health Good Samaritan Hospital
- Dignity heal - California Hospital Medical Center
- Adventist Health White Memorial
- White Memorial Hospital
- Western Convalescent Hospital
- Park hang a hospital
- Children's Hospital Los Angeles: Developmental Disorders
- Seoul National University Hospital LA Office
- Los Angeles Surge Hospital
- St. Thomas Hospital Group
- St.. Vincent Medical Center - Downtown Campus
- Barlow Respiratory Hospital
- Hollywood Presbyterian Medical Center
- Children's Hospital Los Angeles
- Kaiser Permanente Los Angeles Medical Center
- Leavey Trauma Center at Dignity Health - California Hospital Medical Center
- Orthopaedic Hospital
- LA ACC Veteran's Affairs
- DHS USC Medical Center
- Los Angeles General Medical Center

Transportation Map



3160
GENEVA
Los Angeles | CA

Rail Station
Transfer Station
Busway Station
Busway Street Service
UNDER CONSTRUCTION

Metro Rail

- A Line**
Downtown LA to Long Beach
- B Line**
North Hollywood to Union Station
- C Line**
Redondo Beach to Norwalk
- D Line**
Wilshire/Western to Union Station
- E Line**
Downtown LA to Santa Monica
- K Line**
Expo/Crenshaw to Westchester
- L Line**
East Los Angeles to Azusa

Metro Busway

- G Line**
Chatsworth to North Hollywood
- J Line**
San Pedro to El Monte

Street Service in Downtown LA and San Pedro

Regional Rail

Amtrak
amtrak.com

Metrolink
metrolinktrains.com

Airport Shuttle

LAX FlyAway
flylax.com/flyaway

LAX Shuttle (free)
flylax.com

Station closure

Little Tokyo/Arts District Station is closed effective Fall 2020. Use the free L Line Shuttle for connecting service.

Koreatown LA is a vibrant community with over 500+ restaurants and 5,000+ businesses across 150+ city blocks.

DEMOGRAPHICS
1-MILE RADIUS



POPULATION
607,454



AVERAGE HH INCOME
\$88,080



MEDIAN AGE
36.1





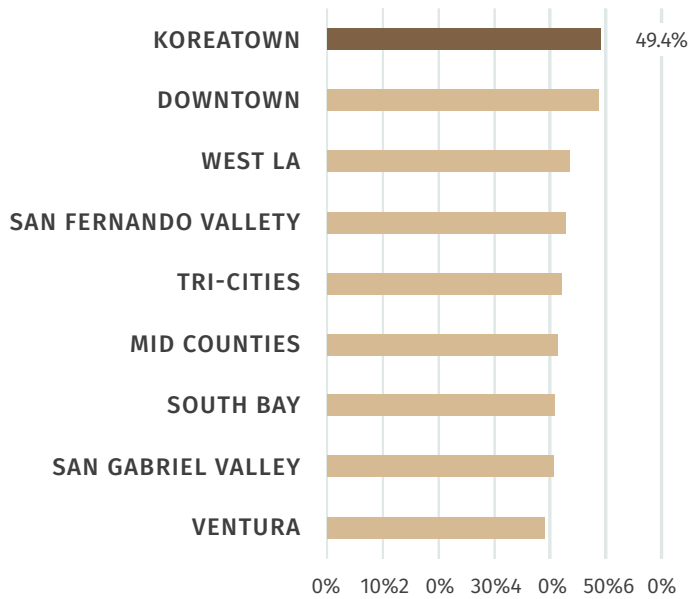

SHARE OF EACH SUBMARKET'S POPULATION

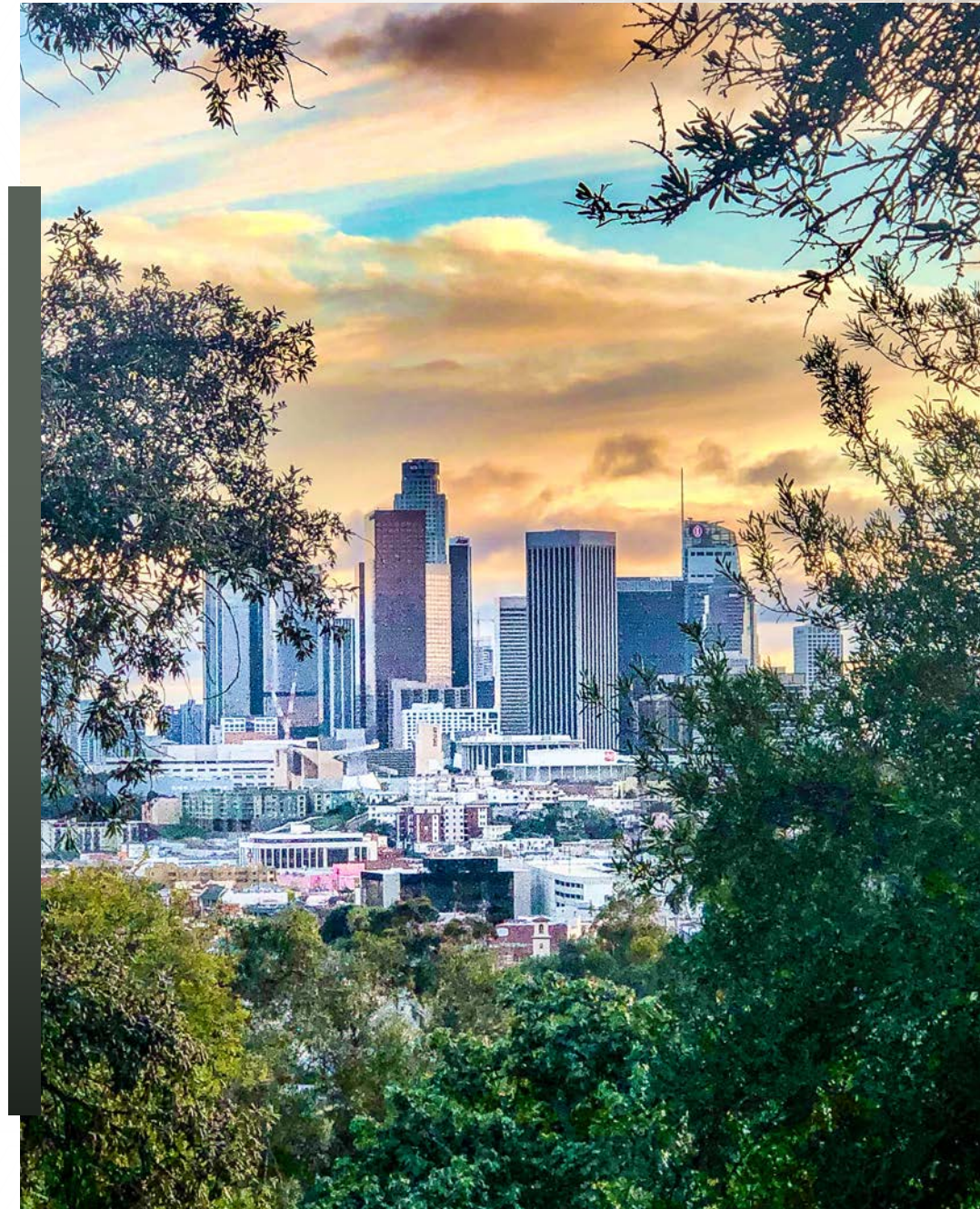
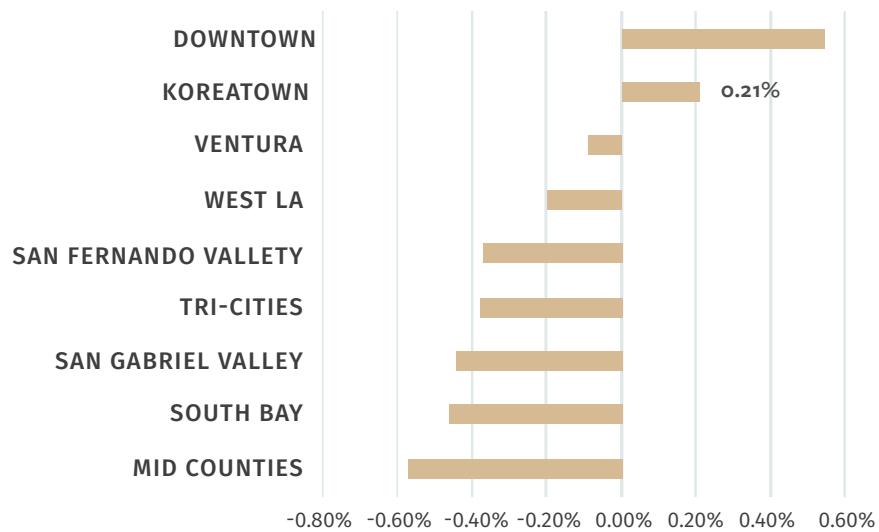





PROJECTED COMPOUND ANNUAL POPULATION GROWTH BY SUBMARKET 2022-2027







Koreatown Medical Office Survey

	PHOTO	PROPERTY	TYPE	SIZE	YR. BUILT	PARKING	STORIES	ASKING RATE	% LEASED
1		3160 Geneva Street	Medical	139,000 SF +40 Senior Units	Proposed 2025	.92/1,000	4	\$3.75 NNN	-
2		3251 W. 6th Street	Medical	48,762 SF	1990	2.32/1,000	4	\$2.75 MG	72%
3		3407 W. 6th Street	Medical / Office	83,000 SF	1966, Renov. 2003	2.41/1,000	8	\$3.33 MG	95%
4		2970 W. Olympic	Medical	28,278 SF	2011	2.05/1,000	3	\$3.75 NNN	96%

Koreatown Medical Office Survey Continued

	PHOTO	PROPERTY	TYPE	SIZE	YR. BUILT	PARKING	STORIES	ASKING RATE	% LEASED
5		966 S. Western Ave.	Medical	20,094 SF	1994	1.20/1,000	3	\$3.00 NNN	85%
6		505 S. Virgil Ave.	Medical	40,846 SF	1963, Renov. 1986	.91/1,000	3	N/A	100%
7		500 S. Virgil Ave.	Medical	43,380 SF	1960, Renov. 1990	2/1,000	4	N/A	100%
8		520 S. Virgil Ave.	Medical	48,400 SF	1960, Renov. 1990	3/1,000	4	N/A	100%

Koreatown Medical Office Survey Continued

	PHOTO	PROPERTY	TYPE	SIZE	YR. BUILT	PARKING	STORIES	ASKING RATE	% LEASED
9		3000 W. 6th Street	Medical	40,939 SF	1957, Renov. 1990	1.25/1,000	3	N/A	100%
10		2200 W. 3rd Street	Medical	133,052 SF	1994	3.50/1,000	5	\$3.00 NNN	86%
11		2100 W. 3rd Street	Medical	147,078 SF	1990	2.45/1,000	5	\$3.05 NNN	82%
12		2675 W. Olympic	Medical	18,291 SF	1961	2.19/1,000	3	N/A	100%

MEDIAN OCCUPANCY: 92.5%







3160

GENEVA
Los Angeles | CA

© 2025 CBRE, Inc. All rights reserved. This information has been obtained from sources believed reliable but has not been verified for accuracy or completeness. You should conduct a careful, independent investigation of the property and verify all information. Any reliance on this information is solely at your own risk. CBRE and the CBRE logo are service marks of CBRE, Inc. All other marks displayed on this document are the property of their respective owners, and the use of such logos does not imply any affiliation with or endorsement of CBRE. Photos herein are the property of their respective owners. Use of these images without the express written consent of the owner is prohibited. CPM 3160 Geneva_BRO2_Sample_v03_RS 04/29/25

CBRE URBAN GROUP

PHILLIP SAMPLE

Senior Vice President
+1 213 613 3301
Lic. #01145593
phillip.sample@cbre.com

CHRIS CARAS

Senior Vice President
+1 213 613 3303
Lic. #01229700
chris.caras@cbre.com

MICHAEL SHUSTAK

Senior Vice President
+1 213 613 3338
Lic. #00906225
michael.shustak@cbre.com

JLL

BRYAN LEWITT

Managing Director
+1 213 239 6044
Lic. #00409987
bryan.lewitt@jll.com

CHRIS ISOLA

Executive Vice President
+1 213 239 6045
Lic. #01454942
chris.isola@jll.com



CBRE