

WASTEWATER MANAGEMENT PLAN

SEWER SERVICE AREA MAP

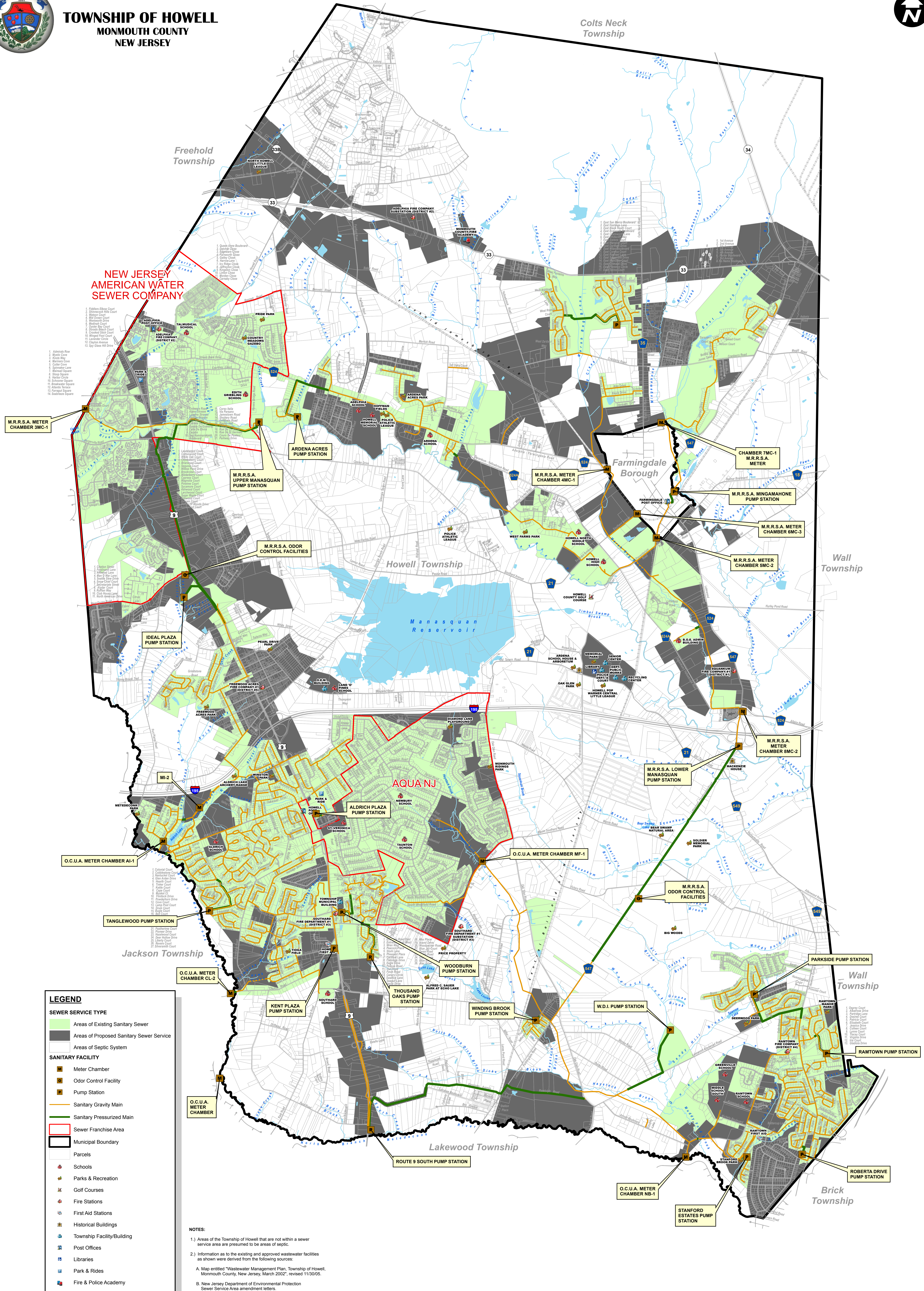

TOWNSHIP OF HOWELL
MONMOUTH COUNTY
NEW JERSEY

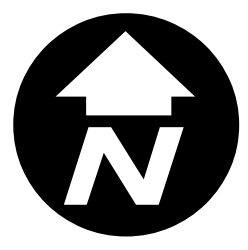

LEGEND

SEWER SERVICE TYPE

- Areas of Existing Sanitary Sewer
- Areas of Proposed Sanitary Sewer Service
- Areas of Septic System

SANITARY FACILITY

- Meter Chamber
- Odor Control Facility
- Pump Station
- Sanitary Gravity Main
- Sanitary Pressurized Main
- Sewer Franchise Area
- Municipal Boundary
- Parcels
- Schools
- Parks & Recreation
- Golf Courses
- Fire Stations
- First Aid Stations
- Historical Buildings
- Township Facility/Building
- Post Offices
- Libraries
- Park & Rides
- Fire & Police Academy

NOTES:

- 1.) Areas of the Township of Howell that are not within a sewer service area are presumed to be areas of septic.
- 2.) Information as to the existing and approved wastewater facilities as shown were derived from the following sources:
A. Map entitled "Wastewater Management Plan, Township of Howell, Monmouth County, New Jersey, March 2002", revised 11/30/05.
B. New Jersey Department of Environmental Protection Sewer Service Area amendment letters.

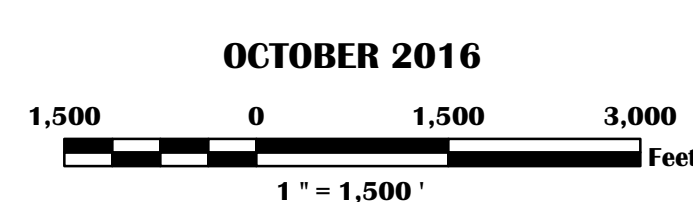

DISCLAIMER:
THE TOWNSHIP OF HOWELL MAKES NO CLAIM AS TO THE ACCURACY OF THIS MAP AND ITS ASSOCIATED DATA AND SPECIFICALLY ASSUMES NO RESPONSIBILITY FOR THEIR POSITIONAL OR CONTENT ACCURACY. THIS INFORMATION IS INTENDED AS AN INFORMATION BASE ONLY AND IS NOT INTENDED TO REPLACE ANY LEGAL RECORDS. THE TOWNSHIP OF HOWELL ACCEPTS NO RESPONSIBILITY FOR ANY CONFLICT WITH THE ACTUAL LEGAL RECORDS OR FOR INFORMATION NOT TRANSFERRED FROM LEGAL RECORDS TO THIS MAP.

REVISIONS		
DATE	REVISION	COMMENTS