

DOOR SCHEDULE						
MARK	SIZE	R/O	LOCK	FRAME	TYPE	HARDWARE
1	16'x4'	16'x4'	KEYED REMOTE	METAL	SECTIONAL	HIGH LIFT
2	16'x4'	16'x4'	KEYED REMOTE	METAL	SECTIONAL	HIGH LIFT
3	12'x4'	12'x4'	KEYED REMOTE	METAL	SECTIONAL	HIGH LIFT
4	3'x7'	FIELD	KEYED	METAL	HALF GLASS	CLOSURE
5	3'x7'	FIELD	KEYED	METAL	HALF GLASS	CLOSURE
6	3'x7'	40"x86"	KEYED	METAL	GLASS	CLOSURE
7	3'x7'	FIELD	KEYED	METAL	METAL	CLOSURE
8	3'x7'	FIELD	KEYED	METAL	METAL	CLOSURE
9	3'x7'	40"x86"	KEYED	METAL	GLASS	CLOSURE
10	3'x7'	FIELD	KEYED	METAL	HALF GLASS	CLOSURE
11	3'x7'	37.5"x85"	PUSH/PULL	METAL	WOOD	CLOSURE
12	3'x7'	37.5"x85"	PUSH/PULL	METAL	WOOD	CLOSURE
13	3'x7'	37.5"x85"	PUSH/PULL	METAL	WOOD	CLOSURE
14	R/R STALL	R/R STALL	PRIVACY	---	---	STANDARD
15	R/R STALL	R/R STALL	PRIVACY	---	---	STANDARD
16	R/R STALL	R/R STALL	PRIVACY	---	---	STANDARD
17	R/R STALL	R/R STALL	PRIVACY	---	---	STANDARD
18	3'x7'	37.5"x85"	KEYED	METAL	WOOD	CLOSURE
19	3'x7'	37.5"x85"	KEYED	METAL	WOOD	STANDARD
20	3'x7'	37.5"x85"	KEYED	METAL	WOOD	STANDARD
21	3'x7'	37.5"x85"	KEYED	METAL	WOOD	STANDARD
22	3'x7'	37.5"x85"	PASAGE	METAL	WOOD	STANDARD
23	3'x7'	37.5"x85"	PRIVACY	METAL	WOOD	STANDARD
24	3'x7'	37.5"x85"	KEYED	METAL	WOOD	STANDARD
25	3'x7'	37.5"x85"	PASAGE	METAL	WOOD	STANDARD
26	3'x7'	40"x86"	PASAGE	METAL	GLASS	STANDARD
27	3'x7'	40"x88 1/4"	PASAGE	METAL	MASONRY	CLOSURE
28	3'x7'	40"x88 1/4"	PASAGE	METAL	HALF GLASS	CLOSURE

WINDOW SCHEDULE						
MARK	SIZE	R/O	FRAME	TYPE	HARDWARE	
A	3'-4"x4'	40"x60"	METAL	FIXED	STANDARD	
B	3'-4"x4'	40"x60"	METAL	FIXED	STANDARD	
C	10'x5'	120"x60"	METAL	SINGLE HUNG	STANDARD	
D	3'-4"x4'	40"x60"	METAL	SINGLE HUNG	STANDARD	
E	3'-4"x4'	40"x60"	METAL	SINGLE HUNG	STANDARD	
F	3'-4"x4'	40"x60"	METAL	SINGLE HUNG	STANDARD	
G	3'-4"x4'	40"x60"	METAL	SINGLE HUNG	STANDARD	
H	3'-4"x4'	40"x60"	METAL	SINGLE HUNG	STANDARD	
I	3'-4"x4'	40"x60"	METAL	FIXED	STANDARD	

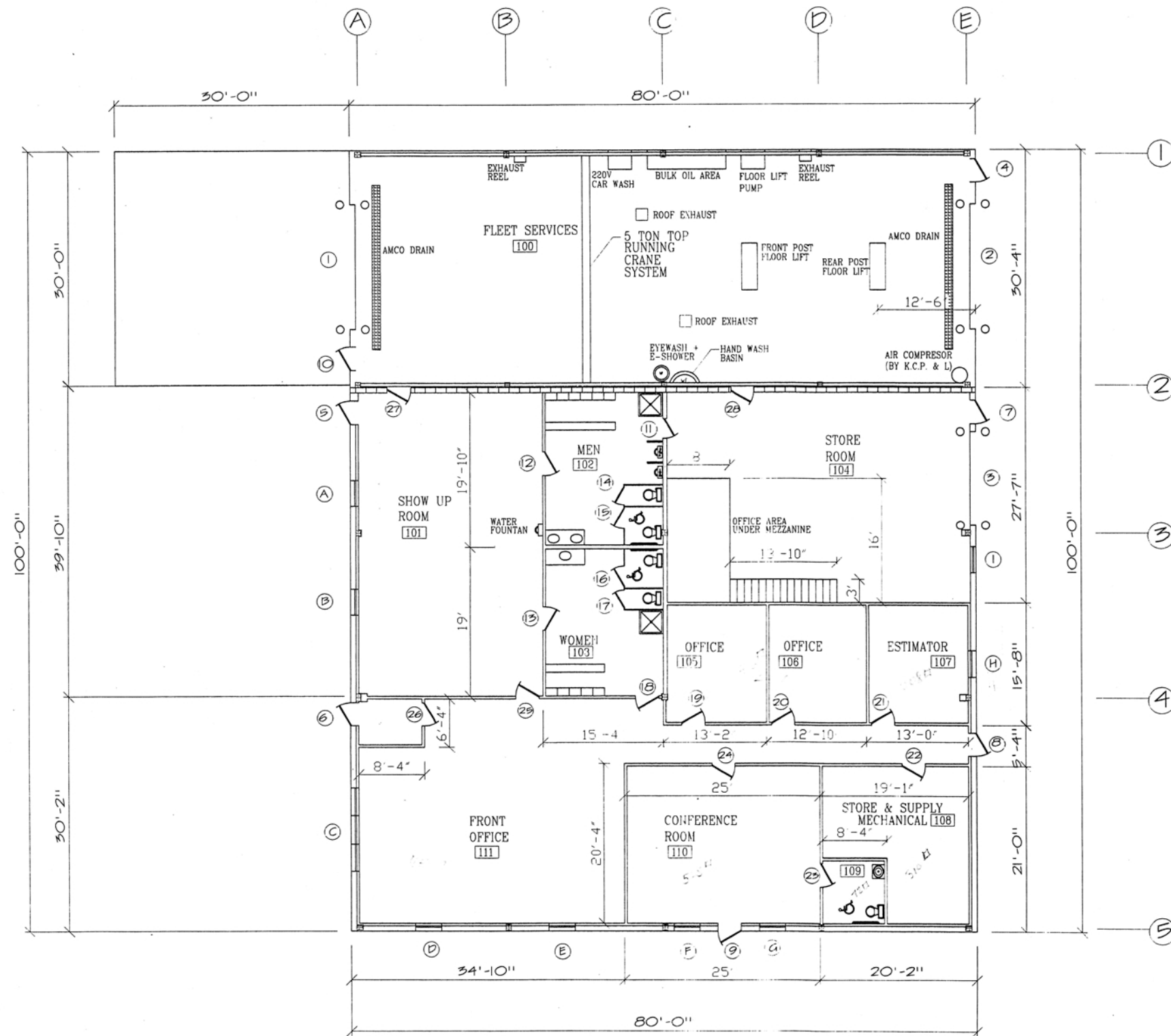

No.	Revision/Issue	Date
1	BBI REVISIONS	10-28 1999
2	BBI REVISIONS	11-29 1999
3	K.C.P.L. & BBI REVISIONS	1-3 2000
4	K.C.P.L. & BBI REVISIONS	1-26 2000

Firm Name and Address
BACHTEL BUILDERS, INC.
 ROUTE 1 BOX 1147
 LINN CREEK, MO 65052
 573-346-2044 OFFICE
 800-216-7071 OFFICE
 573-346-2249 FAX

Project Name and Address
CHARLES & PATRICIA COOPER
 K.C.P. & L

DRAWING TITLE
FLOOR PLAN

DRAWN BY
DONN HASTINGS
 Date
3-5-99
 Scale
1/8"=1'-0"

Sheet
A1

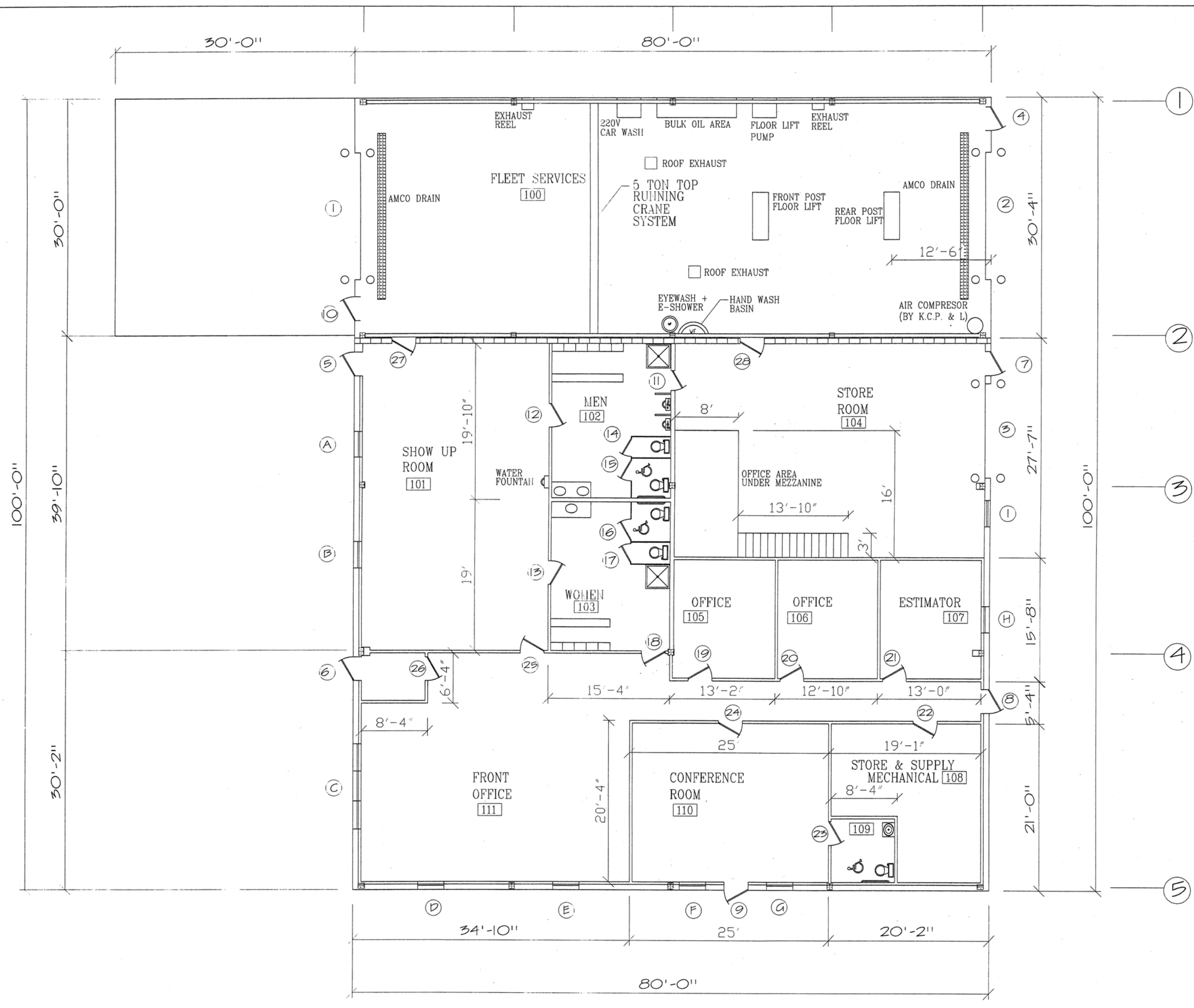

No.	Revision/Issue	Date
1	BBI REVISIONS	10-28 1999
2	BBI REVISIONS	11-29 1999
3	K.C.P.L. & BBI REVISIONS	1-3 2000
4	K.C.P.L. & BBI REVISIONS	1-26 2000

Firm Name and Address
TEAM BBI BACHTEL BUILDERS, INC.
 ROUTE 1 BOX 1147
 LINN CREEK, MO 65052
 573-346-2044 OFFICE
 800-216-7071 OFFICE
 573-346-2249 FAX

Project Name and Address
 CHARLES & PATRICIA
 COOPER
 K.C.P. & L

DRAWING TITLE
 FLOOR PLAN

DRAWN BY DONN HASTINGS	Sheet A1
Date 3-5-99	
Scale 3/16"=1'-0"	

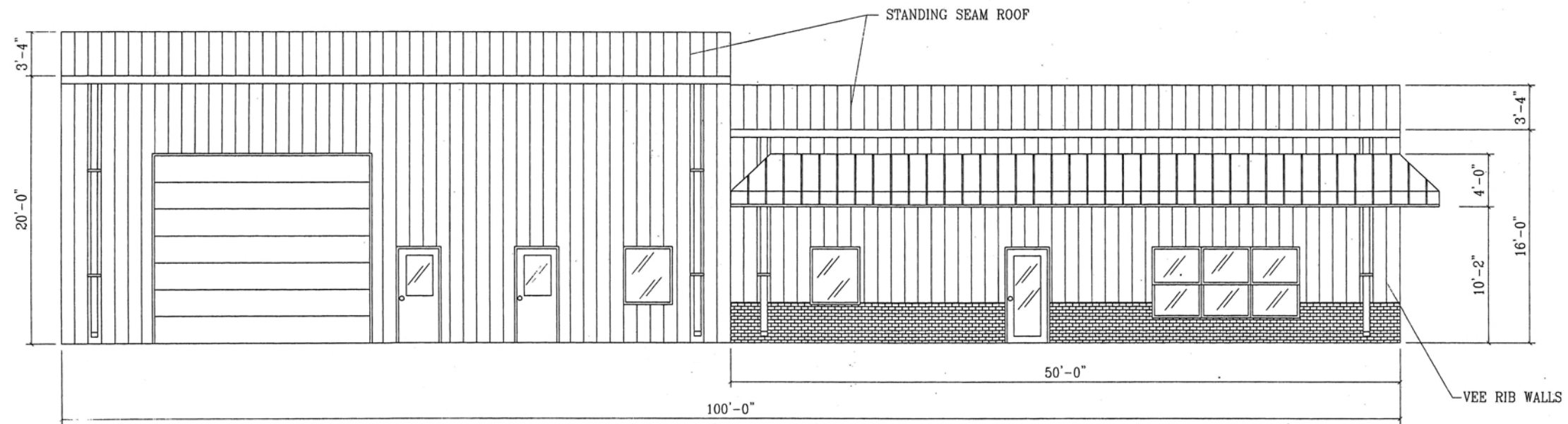

FRONT ELEVATION

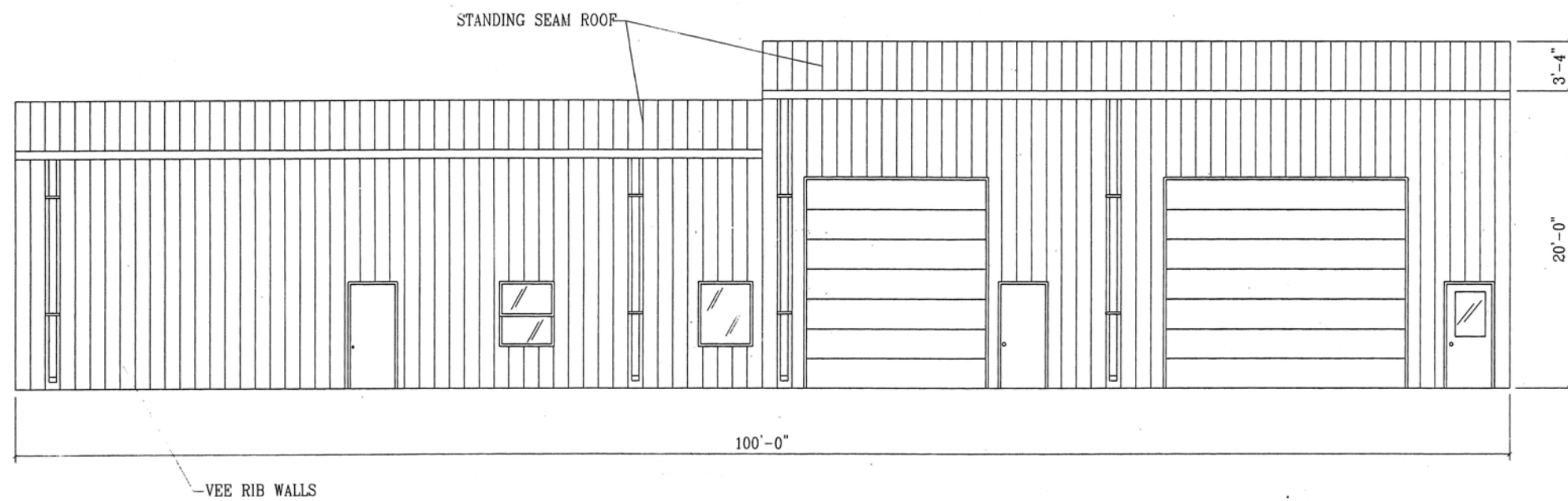

REAR ELEVATION

No.	Revision/Issue	Date
1	BBI REVISION	10-28 1999
2	K.C.P.L. & BBI REVISION	1-3 2000
3	K.C.P.L. & BBI REVISION	1-27 2000

Firm Name and Address
B BACHTEL BUILDERS, INC.
 ROUTE 1 BOX 1147
 LINN CREEK, MO 65052
 573-346-2044 OFFICE
 800-216-7071 OFFICE
 573-346-2249 FAX

Project Name and Address
 CHARLES & PATRICA
 COOPER
 K.C.P. & L

DRAWING TITLE
 ELEVATIONS

DRAWN BY DONN HASTINGS	Sheet A2
Date 3-5-99	
Scale 1/4"=1'-0"	

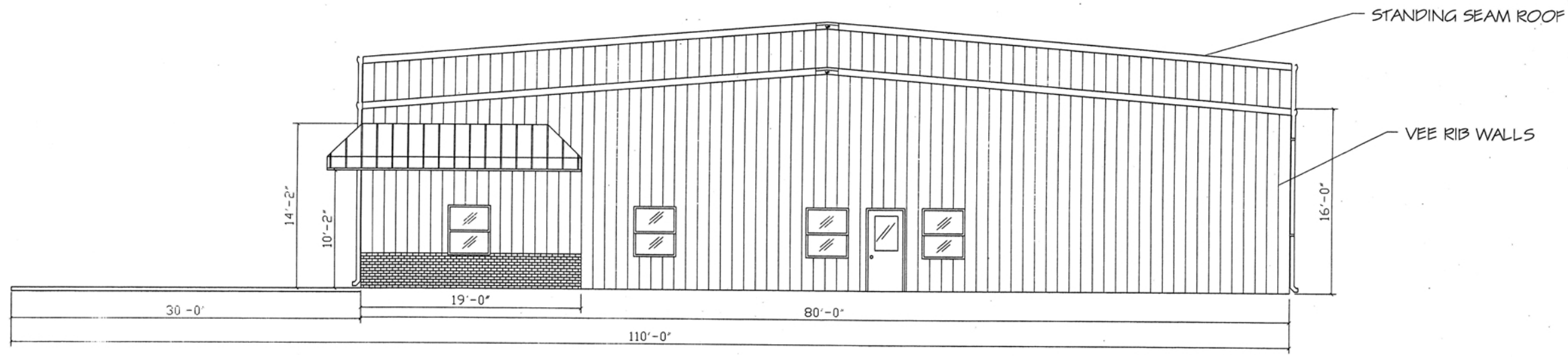

RIGHT ELEVATION

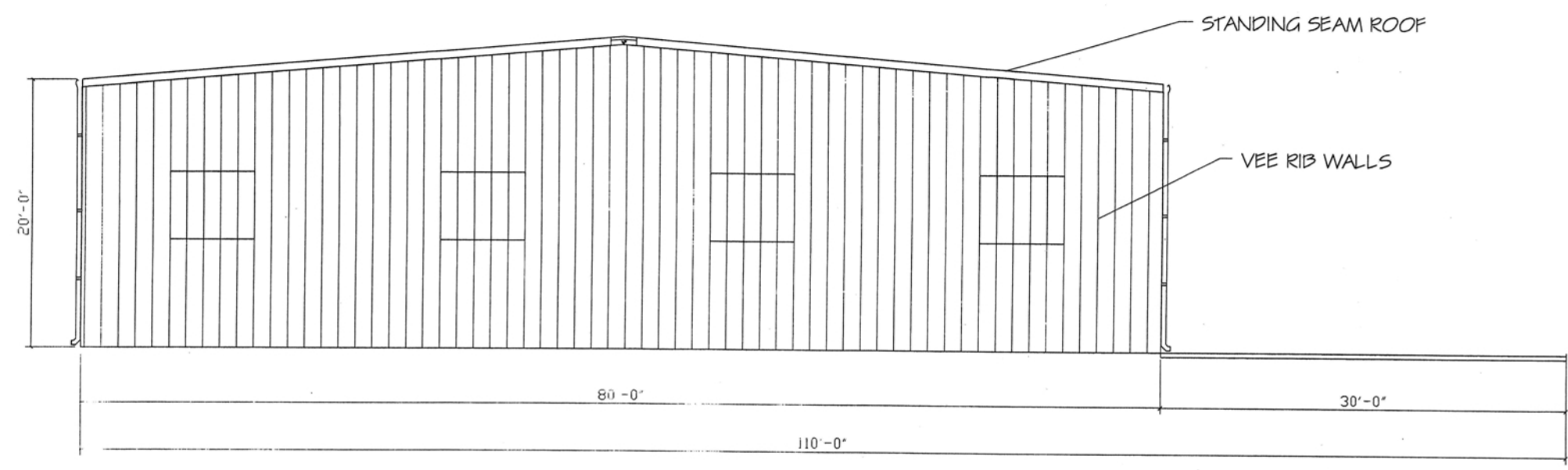

LEFT ELEVATION

No.	Revision/Issue	Date
1	BBI REVISION	10-28 2000
2	K.C.P.L. & BBI REVISION	1-3 2000
3	K.C.P.L. & BBI REVISION	1-27 2000

Firm Name and Address
B BACHTEL BUILDERS, INC.
 ROUTE 1 BOX 1147
 LINN CREEK, MO 65052
 573-346-2044 OFFICE
 800-216-7071 OFFICE
 573-346-2249 FAX

Project Name and Address
 CHARLES & PATRICA
 COOPER
 K.C.P. & L

DRAWING TITLE
 ELEVATIONS

DRAWN BY DONN HASTINGS	Sheet A3
Date 3-5-99	
Scale 3/16"=1'-0"	

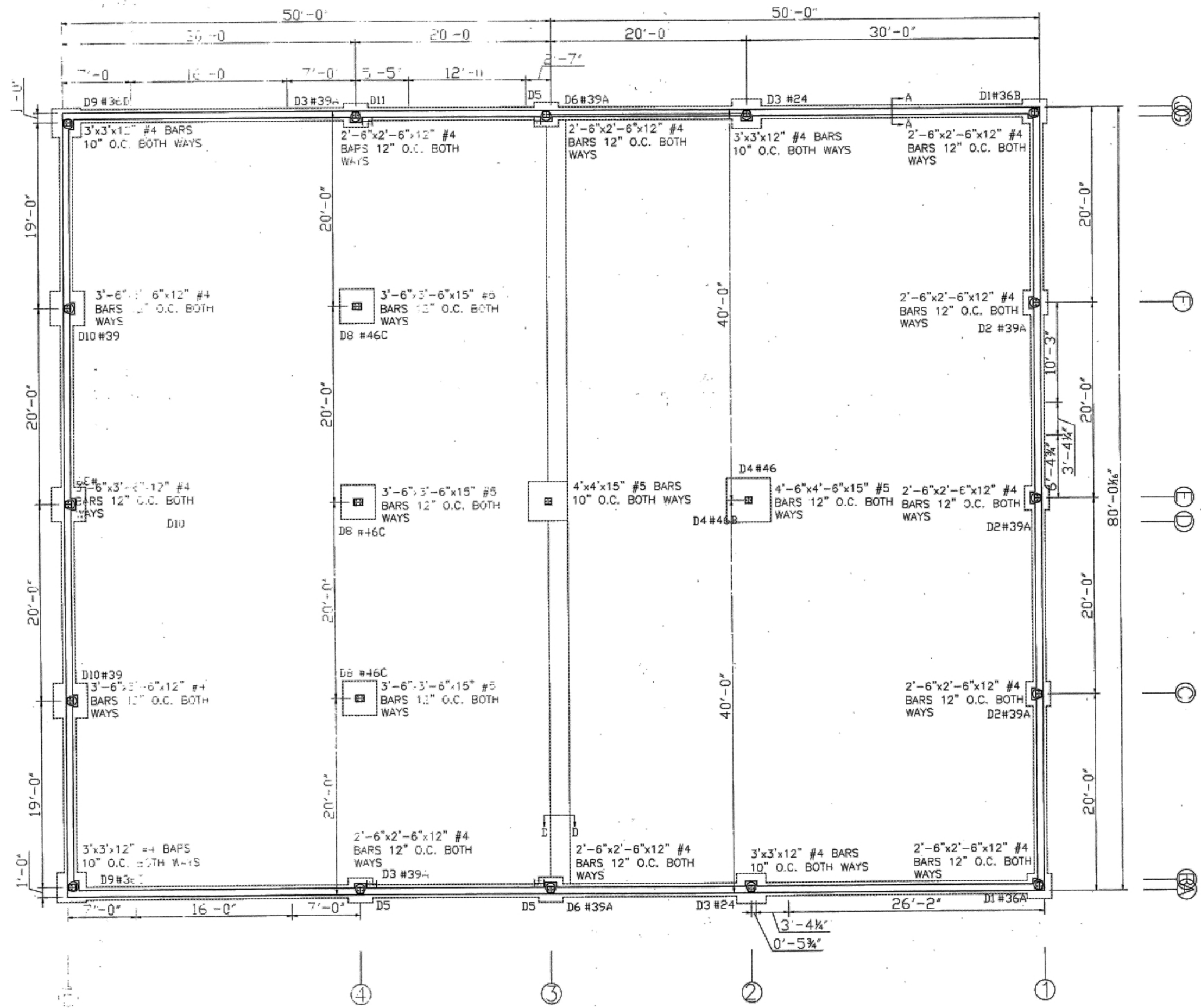

ALL FOOTING CALCULATION AS DESIGNED BY LAKE PROFESSIONAL ENGINEERING SERVICES, INC. AS NOTED ON PAGE 4 OF 5 OF CALCULATION SHEETS.

Date	Revision/Issue	Initial

Prepared by and Address:
BACHTEL BUILDERS, INC.
 ROUTE 1 BOX 106F
 LINN CREEK, MD 65052
 573-346-2044 OFFICE
 800-216-7071 OFFICE
 573-346-2249 FAX

Project Name and Address:
CHARLES & PATRICIA COOPER
 K.C.P.&L.

DRAWING TITLE:
CONCRETE

Drawn by: **DONN HASTINGS**
 Date: **2-24-2000**
 Scale: **3/16" = 1'**
 Sheet: **C1**

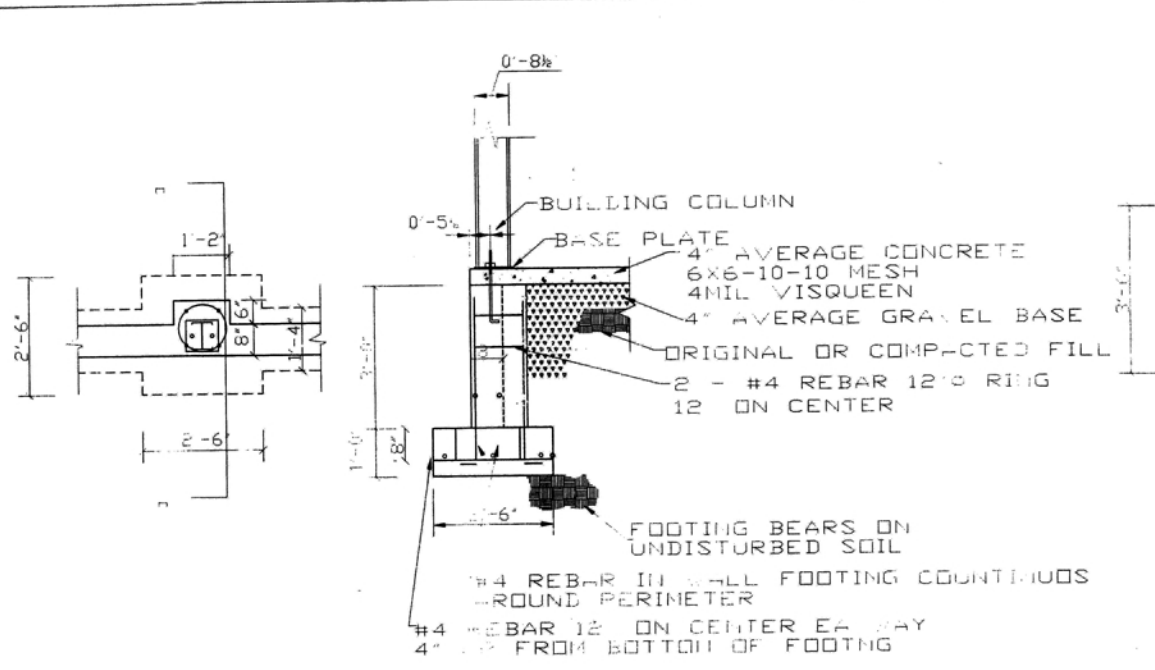

POST & BEAM END WALL - INTERIOR COLUMN - DOUBLE C
INSET GIRTS - 2 BOLT PATTERN
3'-6" X 2'-6" PIER

#39

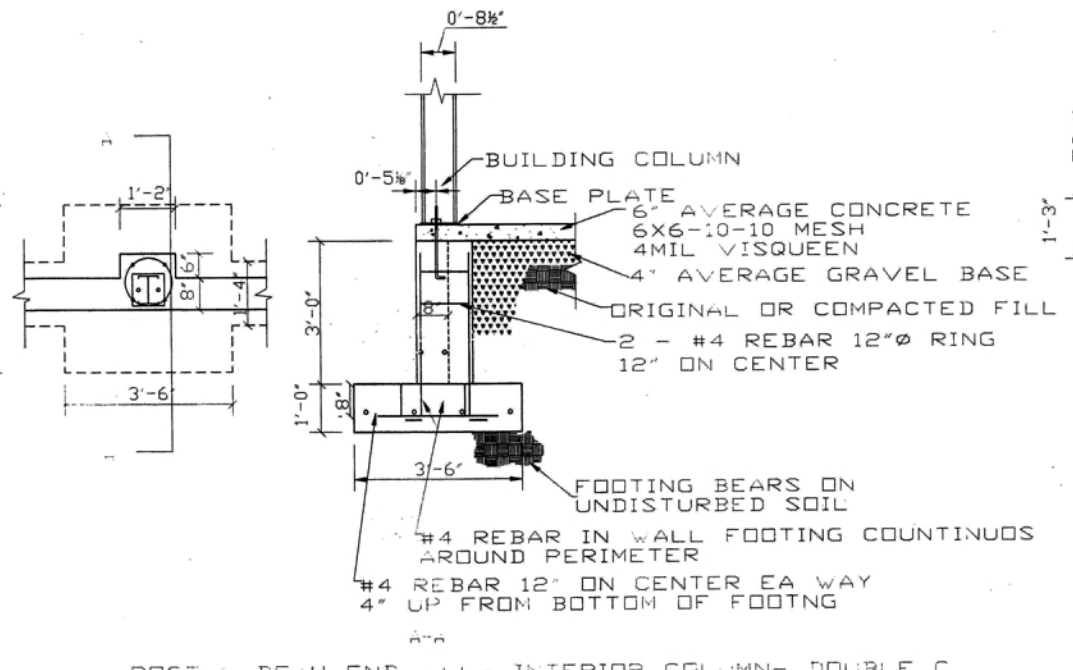
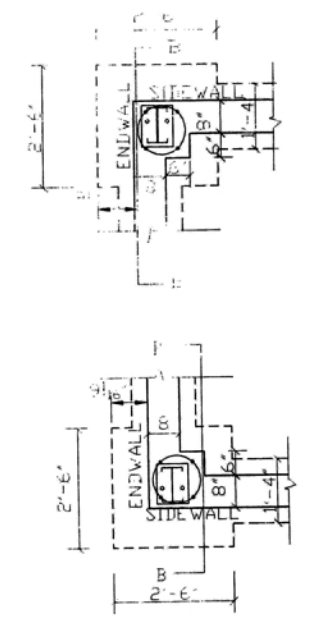

POST & BEAM END WALL - INTERIOR COLUMN - DOUBLE C
INSET GIRTS - 2 BOLT PATTERN
3'-6" X 3'-6" PIER

#39

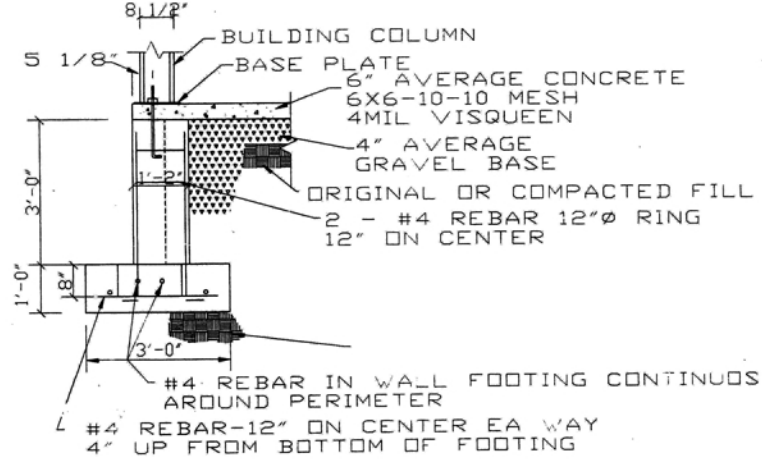
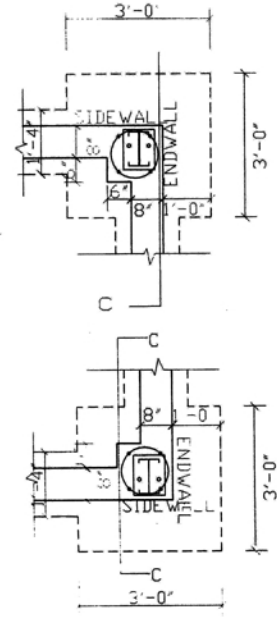

POST & BEAM END WALL - CORNER COLUMN - DOUBLE C
INSET GIRTS - 2 BOLT PATTERN
3'-0" X 3'-0" PIER

#36C

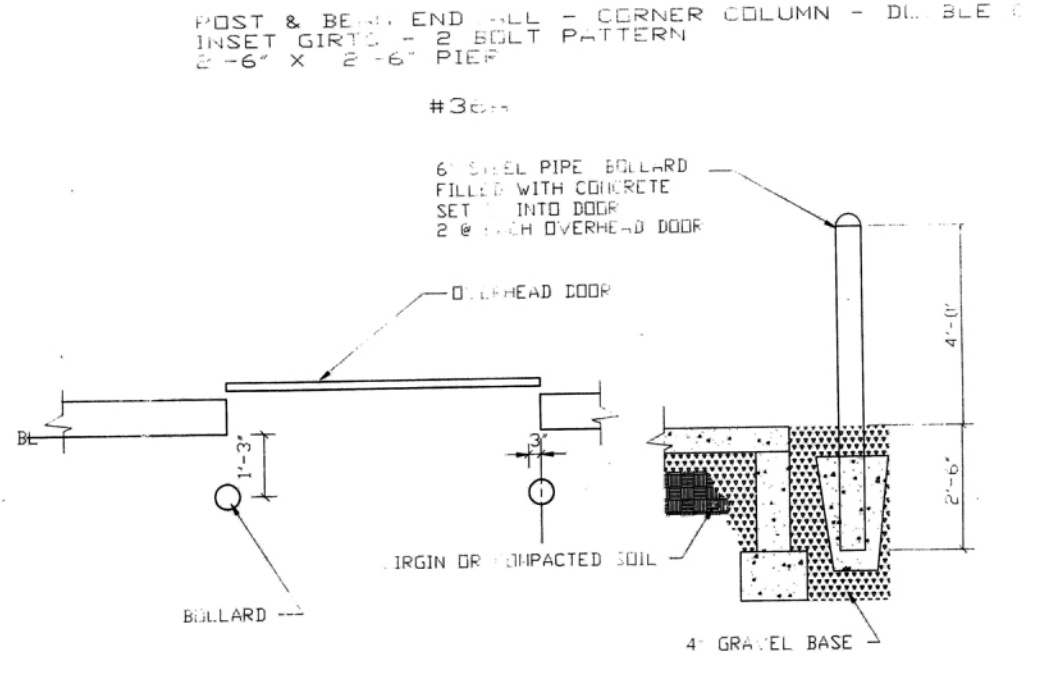
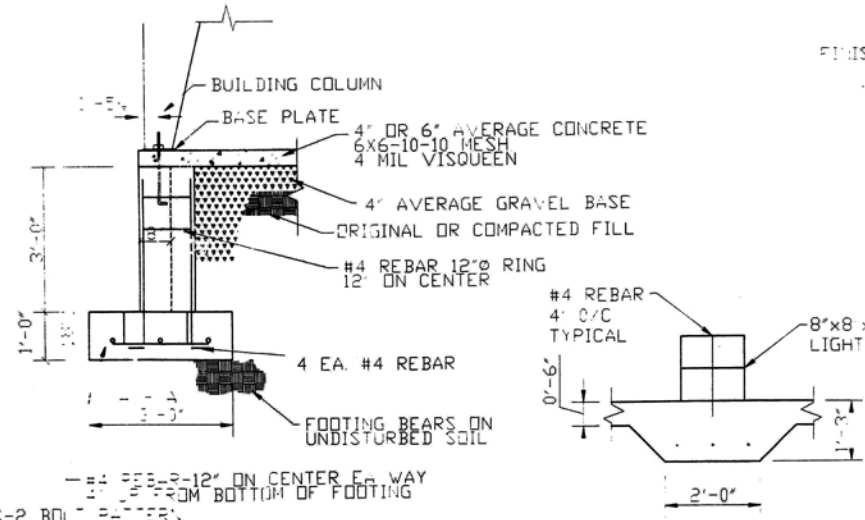
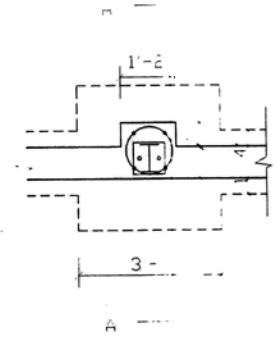

POST & BEAM END WALL - CORNER COLUMN - DOUBLE C
INSET GIRTS - 2 BOLT PATTERN
2'-6" X 2'-6" PIER

#36B

BOLLARD DETAIL

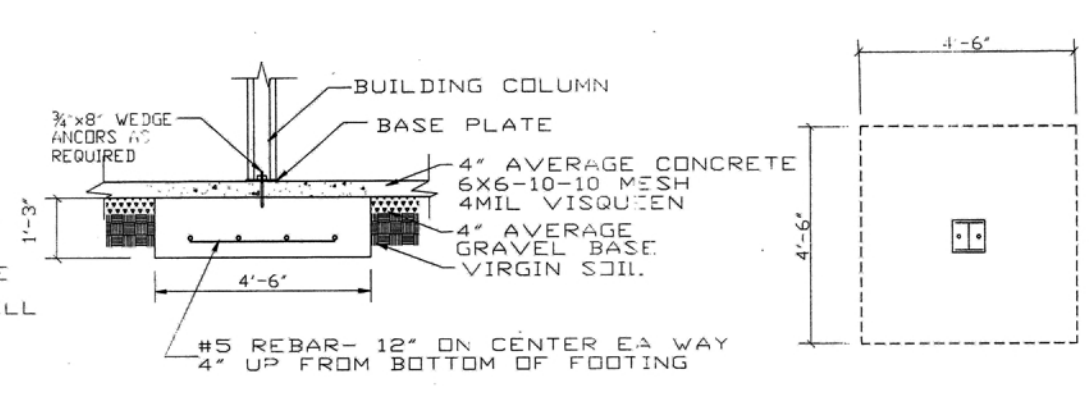

INTERIOR 3 PLATE COLUMN - 2 BOLT

#46

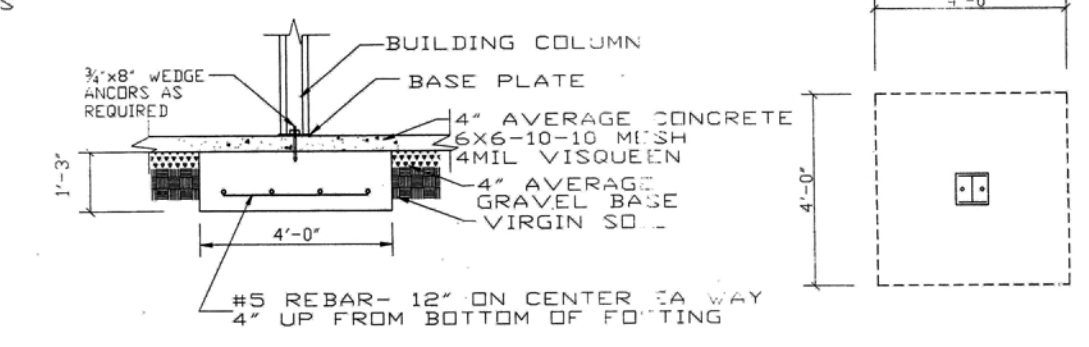

INTERIOR 3 PLATE COLUMN - 2 BOLT

#46B

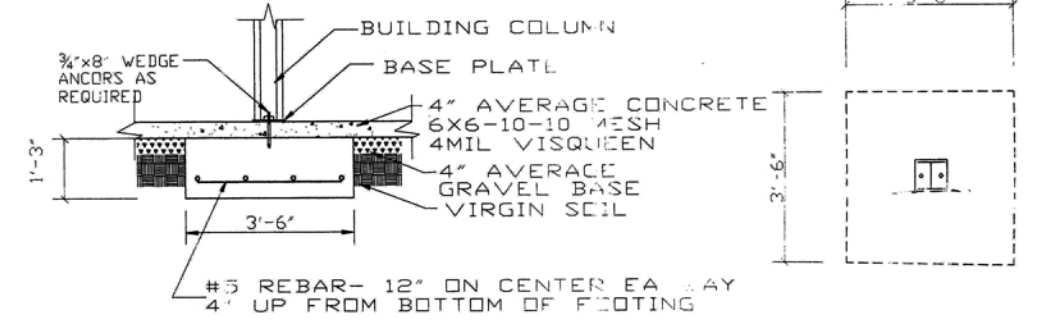

INTERIOR 3 PLATE COLUMN - 2 BOLT

#46C

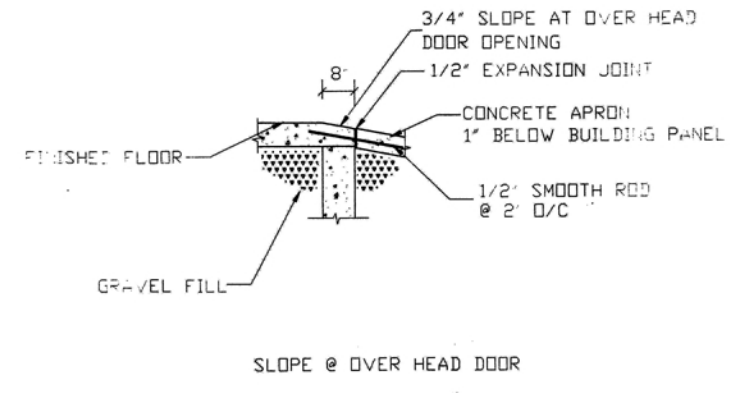

SLOPE @ OVER HEAD DOOR

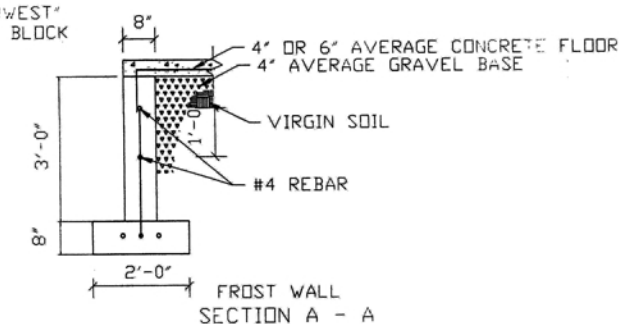

FROST WALL SECTION A - A

Date	Revision/Issue	Initial

File name and Address
BACHTEL BUILDERS, INC.
 ROUTE 1 BOX 106F
 LINN CREEK, MD 65052
 573-346-2044 OFFICE
 800-216-7071 OFFICE
 573-346-2249 FAX

Project name and address
CHARLES & PATRICIA COOPER
 K.C.P.&L

DRAWING TITLE
DETAILS

Drawn by
DONN HASTINGS
 Date
2-25-2000
 Scale
1/2" = 1'

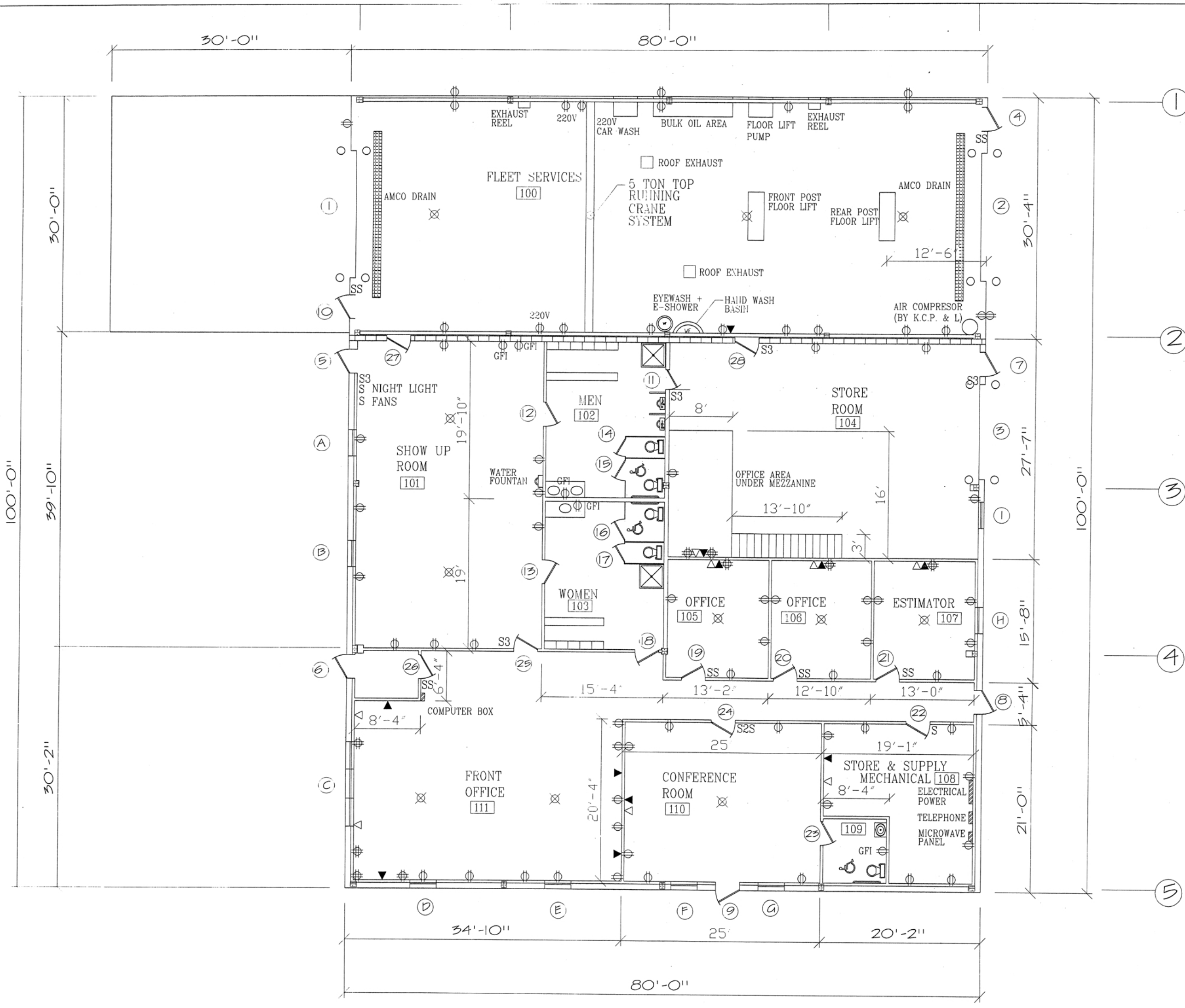

- ⊕ DUPLEX RECEPTICAL
- ⊕ HPLEX RECEPTICAL
- ▲ TELEPHONE
- △ COMPUTER
- S SWITCHES
- ⊗ CEILING FAN

No.	Revision/Issue	Date

Firm Name and Address
TEAM BI BACHTEL BUILDERS, INC.
 ROUTE 1 BOX 1147
 LINN CREEK, MO 65052
 573-346-2044 OFFICE
 800-216-7071 OFFICE
 573-346-2249 FAX

Project Name and Address
 CHARLES & PATRICIA
 COOPER
 K.C.P. & L

DRAWING TITLE
 ELECTRICAL &
 LIGHTING

DRAWN BY DONN HASTINGS	Sheet E1
Date 1-26-2000	
Scale 3/16"=1'-0"	

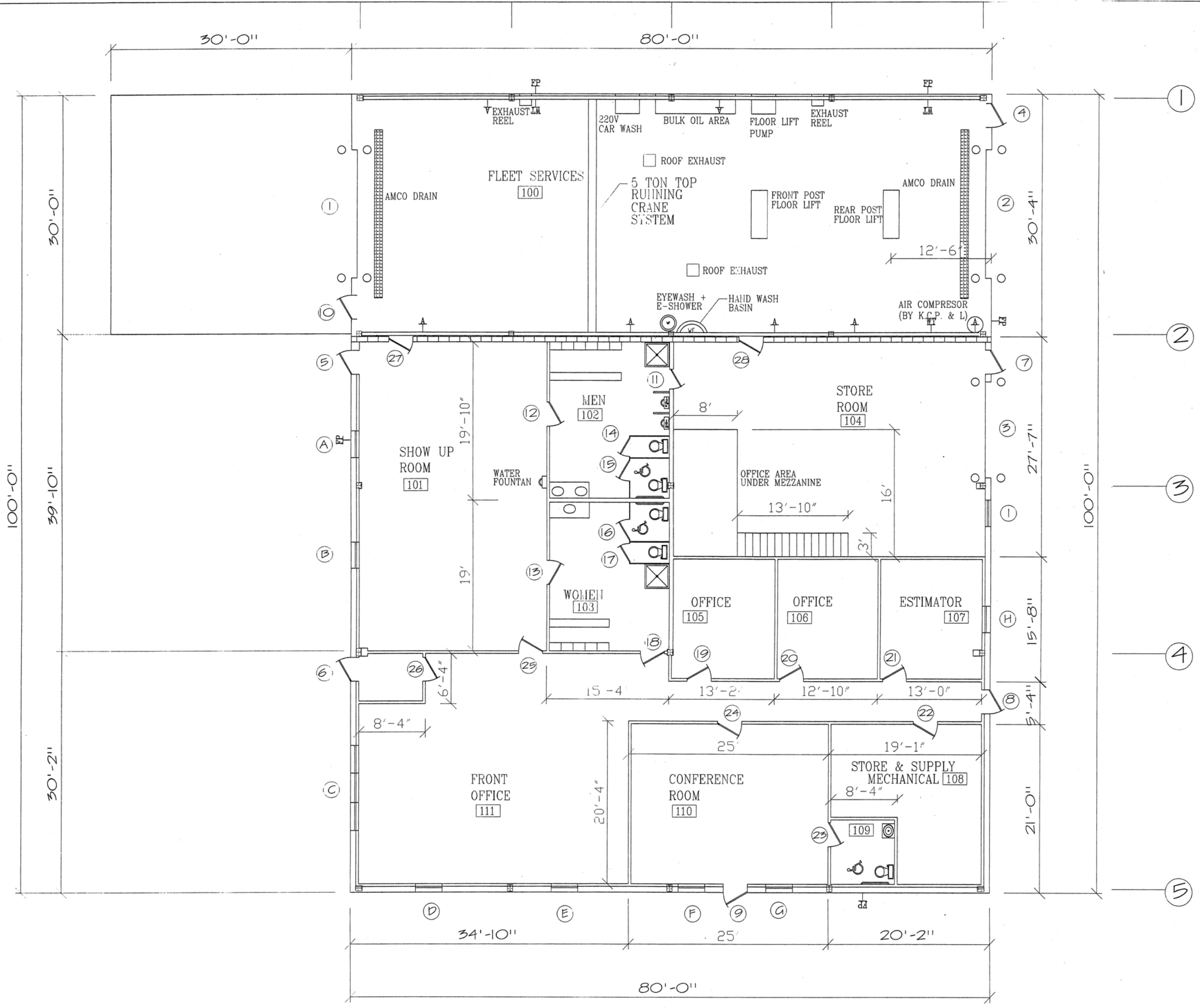

↑ AIR
 WT WATER
 EP FROST PROOF HYDRENT

No.	Revision/Issue	Date

Firm Name and Address
BI BACHTEL BUILDERS, INC.
 ROUTE 1 BOX 1147
 LINN CREEK, MO 65052
 573-346-2044 OFFICE
 800-216-7071 OFFICE
 573-346-2249 FAX

Project Name and Address
 CHARLES & PATRICIA
 COOPER
 K.C.P. & L

DRAWING TITLE
 PLUMING

DRAWN BY DONN HASTINGS	Sheet P1
Date 1-26-2000	
Scale 3/16" = 1'-0"	