

Curve Table						
NUMBER	DELTA ANGLE	CHORD DIRECTION	TANGENT	RADIUS	ARC LENGTH	CHORD LENGTH
C1	06°27'21"	S 70°45'59" E	21.15	374.98	42.25	42.23
C2	30°11'42"	S 58°53'49" E	78.88	292.41	154.10	152.32
C3	93°49'30"	N 89°17'17" E	101.56	95.00	155.57	138.76
C4	93°49'30"	S 89°17'17" W	101.56	95.00	155.57	138.76
C5	17°38'54"	N 52°37'25" W	50.05	322.41	99.31	98.92
C6	12°32'47"	N 67°43'16" W	35.44	322.41	70.80	70.46
C7	29°49'34"	N 59°04'53" W	91.88	345.41	179.58	177.56
C8	09°21'03"	N 47°20'37" W	19.15	345.41	38.29	38.27
C9	67°32'57"	N 33°38'46" W	88.07	131.69	155.26	148.42
C10	02°09'58"	N 01°12'41" W	9.17	485.00	18.34	18.33
C11	39°59'45"	N 17°42'12" W	60.05	165.00	115.18	112.89
C12	29°14'31"	S 01°11'11" E	99.60	1796.11	1190.22	1130.66
C13	01°46'36"	N 68°25'14" E	27.85	1796.11	55.70	55.70
C14	61°37'41"	S 30°36'02" E	89.47	150.00	161.34	153.68
C15	90°00'00"	N 73°33'08" E	150.00	150.00	235.62	212.13
C16	61°37'41"	S 30°36'02" E	89.47	150.00	161.34	153.68
C17	90°00'00"	N 73°33'08" E	150.00	150.00	235.62	212.13
C18	05°06'19"	N 47°17'32" W	15.40	345.41	30.78	30.77
C19	13°53'41"	S 04°39'10" E	22.54	165.00	44.86	44.75
C20	02°09'58"	S 01°12'41" W	9.17	485.00	18.34	18.33
C21	67°32'57"	S 33°38'46" E	74.70	111.69	131.66	124.18

Line Table		
NUMBER	DIRECTION	DISTANCE
L1	S 43°47'58" E	39.10
L2	S 43°47'58" E	72.00
L3	N 47°32'29" W	30.50
L4	N 43°47'58" W	111.10
L5	N 44°10'06" W	155.88
L6	N 30°19'52" E	310.32
L7	N 67°25'19" E	17.68
L8	N 00°07'42" E	155.00
L9	N 30°50'25" E	93.65
L10	N 82°09'00" E	34.81
L11	N 78°02'58" E	38.68
L12	N 57°15'51" E	63.50
L13	N 62°48'13" E	26.58
L14	N 85°57'38" E	19.38
L15	S 66°07'21" E	37.07
L16	S 66°35'34" E	67.10
L17	S 80°34'05" E	77.03
L18	N 24°48'07" E	30.44
L19	S 87°55'07" E	123.10
L20	S 79°52'33" E	82.17
L21	S 57°07'35" E	52.03
L22	N 78°50'22" E	131.73
L23	N 49°58'48" E	64.61
L24	S 23°09'25" E	18.44
L25	S 49°10'00" E	45.45
L26	N 39°20'08" E	45.79
L27	N 57°41'52" E	92.67
L28	N 77°52'46" E	157.02
L29	S 88°09'19" E	33.28
L30	N 68°23'09" E	38.51
L31	N 60°27'25" E	56.55
L32	S 71°48'16" E	64.88
L33	S 84°25'53" E	74.09
L34	N 85°30'05" E	115.34
L35	S 89°12'28" E	56.98
L36	S 81°44'41" E	98.63
L37	S 05°47'38" W	27.79
L38	S 22°10'18" E	119.40
L39	S 16°31'01" E	264.09
L40	S 31°25'25" E	199.91
L41	S 08°40'05" E	82.08
L42	S 28°07'49" W	88.51
L43	S 29°24'07" W	100.07
L44	S 28°33'36" E	71.08
L45	S 29°11'57" W	49.65
L46	S 02°10'25" W	16.07
L47	S 09°37'31" E	89.65
L48	S 25°16'45" E	115.75
L49	S 20°22'38" E	170.25
L50	S 08°16'07" E	87.52
L51	S 00°29'33" W	103.12
L52	S 22°46'29" W	93.20
L53	S 22°46'29" W	50.18
L54	S 62°12'05" E	9.35
L55	S 03°39'31" W	419.44
L56	S 50°57'40" W	77.14
L57	S 10°21'02" W	76.86
L58	S 08°34'07" E	79.50
L59	S 09°22'11" W	16.97
L60	S 54°18'27" W	103.55
L61	S 71°44'23" W	180.75
L62	S 07°34'16" W	74.82
L63	S 66°14'52" E	83.71
L64	S 76°50'10" W	91.89
L65	S 46°40'28" W	49.76
L66	N 41°16'55" W	51.21
L67	N 67°42'22" W	53.62
L68	N 63°31'18" W	52.84
L69	N 82°15'03" W	49.27
L70	N 54°42'38" W	60.63
L71	N 46°04'01" W	43.84
L72	N 70°57'30" W	31.89
L73	N 56°19'25" W	52.63
L74	N 45°17'44" W	36.03
L75	N 77°03'30" W	46.73
L76	N 40°54'51" W	103.84
L77	N 58°50'20" W	59.79
L78	N 64°58'34" W	24.24
L79	N 44°03'37" W	53.10
L80	S 79°46'37" W	105.85
L81	S 88°09'38" W	56.56
L82	N 38°40'40" W	29.59
L83	N 64°00'37" W	37.60
L84	N 58°55'12" W	71.04
L85	N 36°41'12" W	38.12
L86	N 17°32'22" W	48.98
L87	N 48°03'38" W	49.45

NUMBER	DIRECTION	DISTANCE
L88	N 62°55'59" W	82.85
L89	N 58°56'25" W	51.40
L90	N 66°14'59" W	21.16
L91	N 37°38'54" W	39.04
L92	N 64°17'30" W	38.34
L93	N 58°58'08" W	38.52
L94	N 77°36'40" W	26.39
L95	S 86°00'40" W	35.58
L96	S 28°46'01" W	26.65
L97	S 88°47'27" W	22.06
L98	S 00°10'48" W	136.20
L99	S 00°10'48" W	84.38
L100	S 49°13'50" E	483.91
L101	S 29°33'15" W	348.58
L102	N 29°53'15" E	316.97
L103	N 46°13'50" W	467.21
L104	S 00°07'42" E	155.00
L105	S 67°25'15" E	19.48
L106	S 27°42'58" W	20.08
L107	N 38°59'25" E	74.62

NUMBER	DIRECTION	DISTANCE
L108	N 62°55'59" W	82.85
L109	N 58°56'25" W	51.40
L110	N 66°14'59" W	21.16
L111	N 37°38'54" W	39.04
L112	N 64°17'30" W	38.34
L113	N 58°58'08" W	38.52
L114	N 77°36'40" W	26.39
L115	S 86°00'40" W	35.58
L116	S 28°46'01" W	26.65
L117	S 88°47'27" W	22.06
L118	S 00°10'48" W	136.20
L119	S 00°10'48" W	84.38
L120	S 49°13'50" E	483.91
L121	S 29°33'15" W	348.58
L122	N 29°53'15" E	316.97
L123	N 46°13'50" W	467.21
L124	S 00°07'42" E	155.00
L125	S 67°25'15" E	19.48
L126	S 27°42'58" W	20.08
L127	N 38°59'25" E	74.62

CALL BEFORE YOU DIG

Know what's below. Call before you dig.

CALL 811 NATIONWIDE

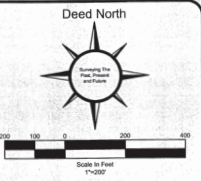
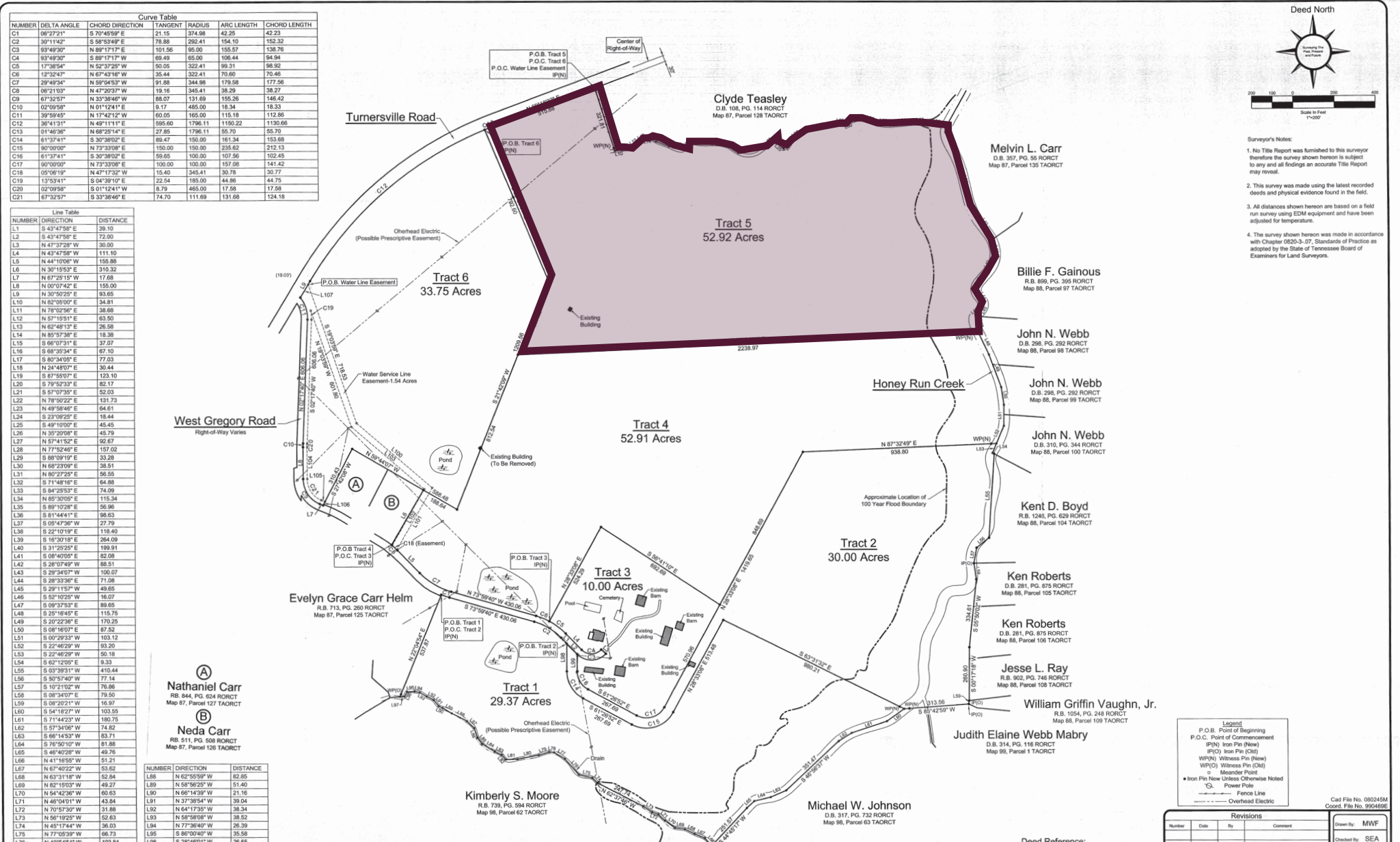

Surveyor's Notes:

- No Title Report was furnished to this surveyor therefore the survey shown herein is subject to any and all findings an accurate Title Report may reveal.
- This survey was made using the latest recorded deeds and physical evidence found in the field.
- All distances shown hereon are based on a field run survey using EDM equipment and have been adjusted for temperature.
- This survey was made in accordance with Chapter 0820-3-.07, Standards of Practice as adopted by the State of Tennessee Board of Examiners for Land Surveyors.

Legend

- P.O.B. Point of Beginning
- P.O.C. Point of Commencement
- IP(N) Iron Pin (New)
- IP(O) Iron Pin (Old)
- WP(N) Witness Pin (New)
- WP(O) Witness Pin (Old)
- M Meander Point
- Power Pole
- Fence Line
- Overhead Electric

Revisions			
Number	Date	By	Comment

Deed Reference:
Record Book 511, Page 509 RORCT
Map 87, part of Parcel 126 TAORCT

Property Survey For
Phillip R. Carr
7th Civil District
Robertson County, Tennessee

Steven E. Artz and Associates, Inc. Land Surveyors
P.O. Box 923
Springfield, Tennessee 37472
(615) 352-0481

S1.0
Sheet Number

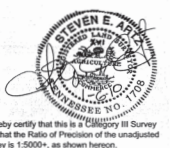

I hereby certify that this is a true and correct copy of the original survey and that the Ratio of Precision of the unadjusted survey is 1:5000+, as shown hereon.

Cad File No. 080245M
Coord. File No. 990489E
Drawn by: MWP
Checked by: SEA
Proj. No.: 080245
Date: 01/05/10