

Garvey Avenue

Scope of work: Adding restrooms at areas clouded on plans.

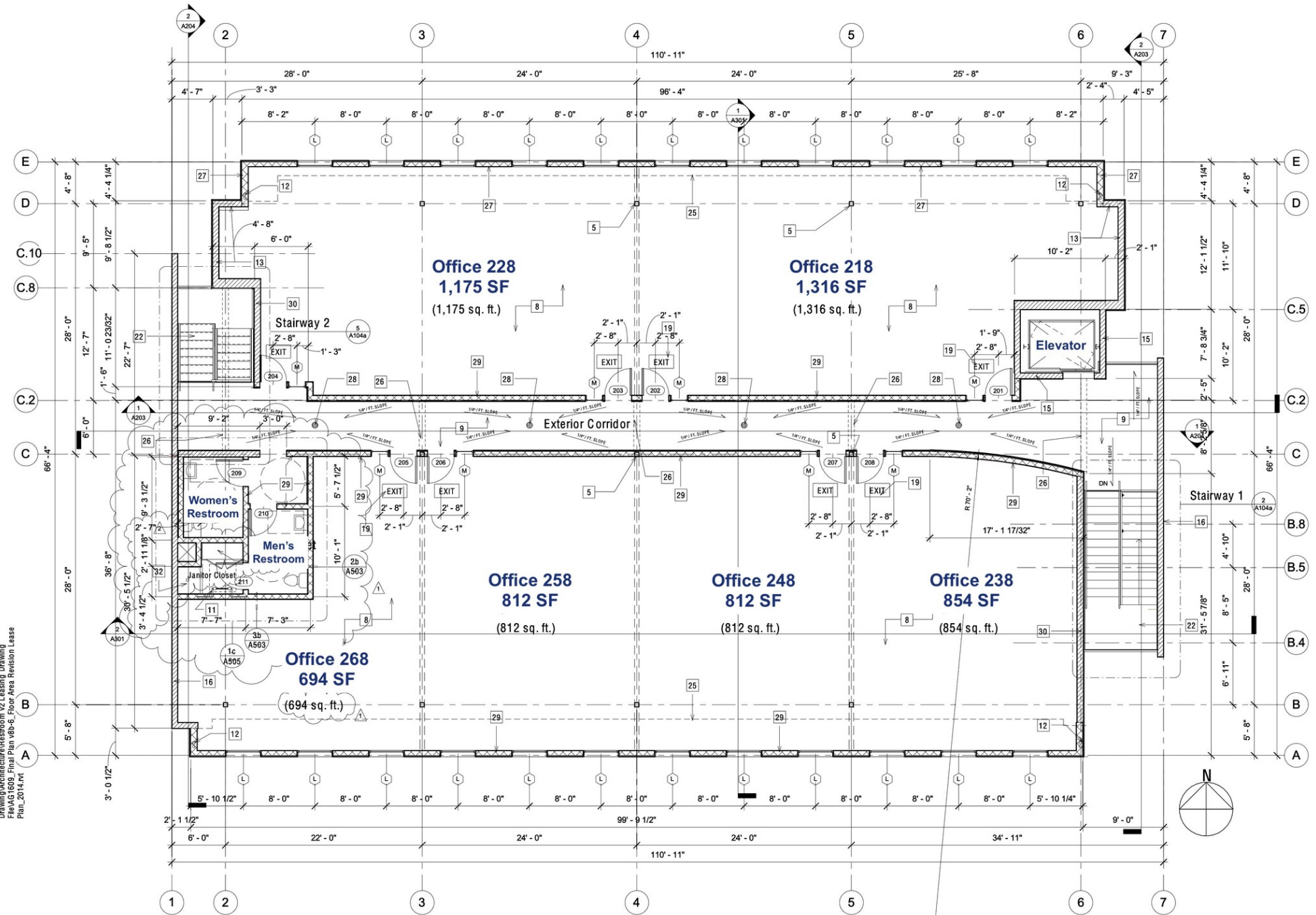

Drawing\Architecture\Restroom v2 Leasing Drawing
 File\AG 609_Final Plan v8b-6_Floor Area Revision Lease
 Plan_2014.rvt

Notes:
 Proposed restrooms are based on request of the applicant and not based on occupancy group. Minimum required plumbing fixture counts cannot be determined without establishing occupancy of the tenant spaces.

1 Second Floor Plan
 3/16" = 1'-0"