

SITE 1 OPTION B

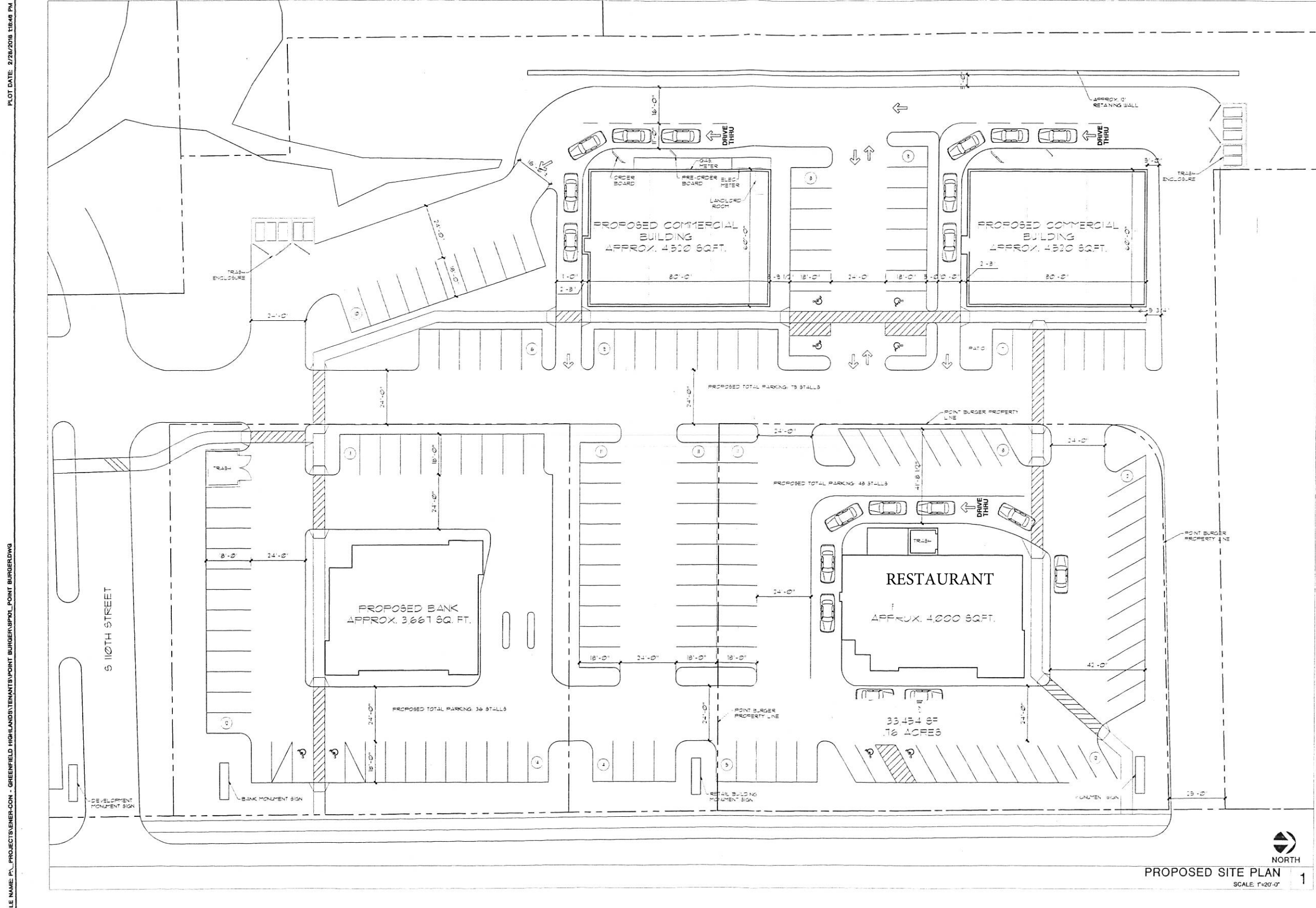

PLOT DATE: 2/28/2018 11:46 PM

FILE NAME: P:\PROJECTS\ENER-CON - GREENFIELD HIGHLANDS\TENANT\POINT BURGER\SPOL_POINT BURGER.DWG

DO NOT SCALE THESE DRAWINGS

FULL SIZE PRINT = 24" x 36" SHEET

COPYRIGHT PERSPECTIVE DESIGN INC. COPYRIGHT 2018. ALL RIGHTS RESERVED. THIS DRAWING IS NOT TO BE REPRODUCED, CHANGED, COPIED OR ASSIGNED TO ANY THIRD PARTY IN ANY MANNER WITHOUT FIRST OBTAINING THE EXPRESS WRITTEN PERMISSION OF PERSPECTIVE DESIGN INC. THE CLIENT AGREES TO IDENTIFY AND HOLD THE ARCHITECT HARMLESS FROM ANY DAMAGES, LIABILITY, OR COST INCLUDING ATTORNEY'S FEES AND COSTS OF DEBATE ARISING FROM ANY CHANGES OR ALTERATIONS MADE BY ANYONE OTHER THAN THE ARCHITECT ON PROJECT AND TO REVEAL THE PROJECT AND DATA WITHOUT THE WRITTEN CONSENT OF THE ARCHITECT.

		PERSPECTIVE DESIGN, INC. 11575 W. North Avenue Wauwatosa, WI 53226 Tel: (414) 302-1750 Fax: (414) 302-1751	
Drawing Title: PROPOSED SITE PLAN		Date: 02.28.18 Scale: NOTED Drawn: DED Job: Sheet:	
Project: Greenfield Highlands S. 108th St. & Cold Spring Rd. Greenfield, WI, 53228		Multi-Tenant Building Project:	
REV. #	REV. DATE	DESCRIPTION	REV. BY

THIS BOX IS 17" x 3"

SP1.1

- PRELIMINARY -
FOR ESTIMATING AND REVIEW ONLY

NOT FOR CONSTRUCTION