



FOR SALE

**538 PERSHING AVE
POCATELLO, ID 83201**

±3,400 SF VACANT INDUSTRIAL WAREHOUSE ON ±0.25 ACRES

Ruth Baker, MCR · C: (214) 273-8623 · ruth.baker@mohrpartners.com | **Jill Ames** · T: (206) 510 5575 · jill.ames@mohrpartners.com · License No. SP24646 (ID)

Property Overview

EXECUTIVE SUMMARY

Property Type	Industrial Warehouse
Zoning	CG (Commercial General District)
Building Gross Area	3,400 SF
Total Acreage	±0.25 Acres
Tenancy	Vacant (Owner Occupier/Investment Opportunity)
Asking Price	\$653,000

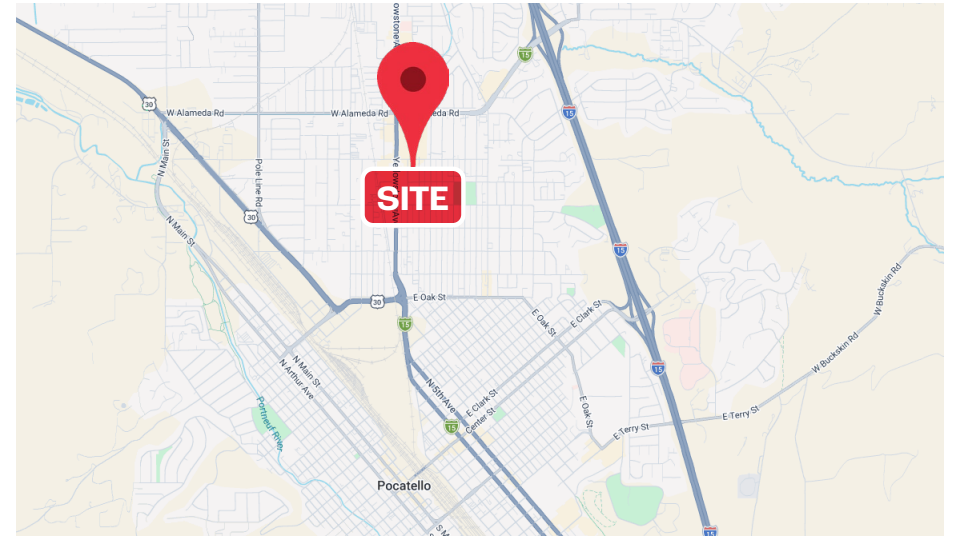

Aerial Imagery

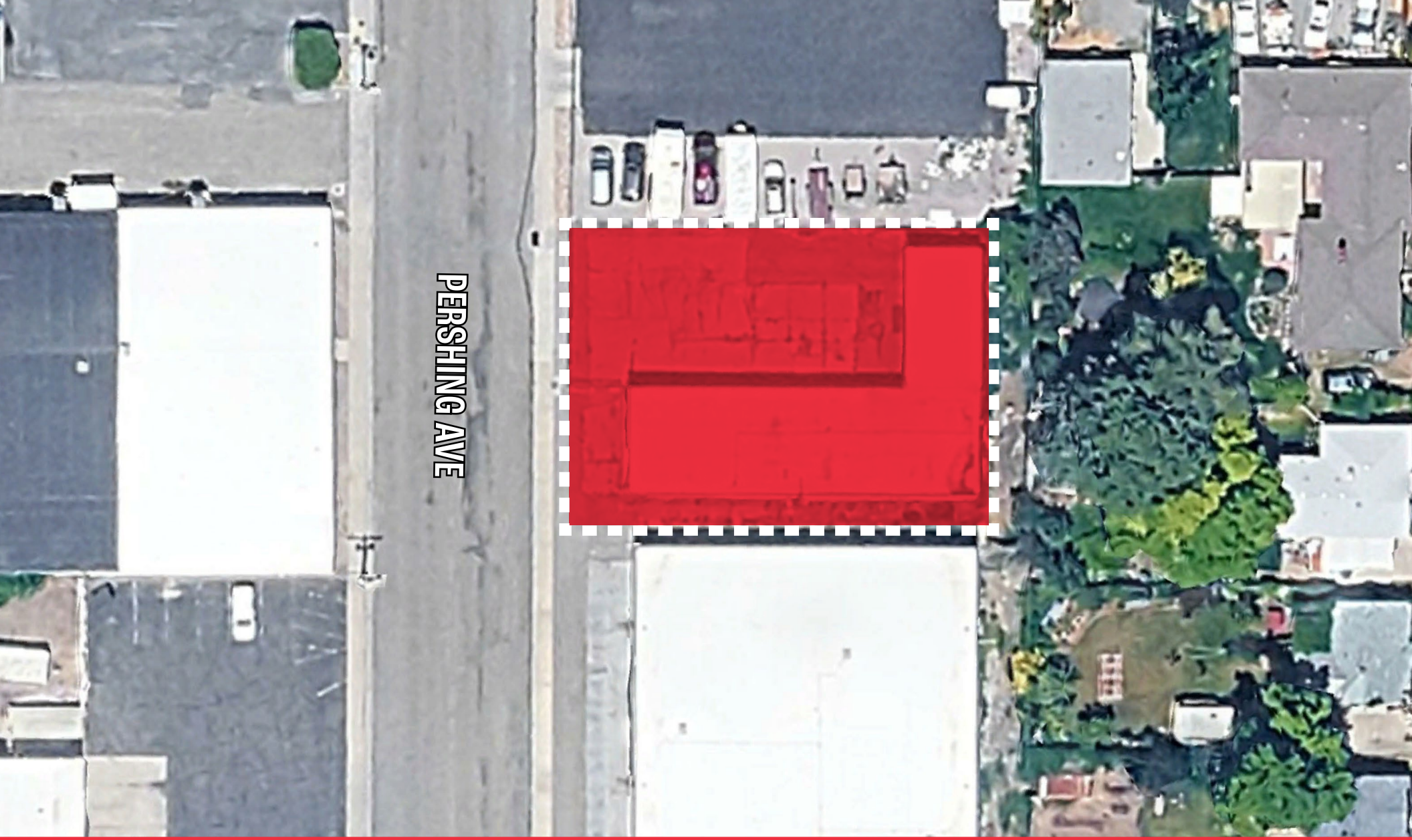

Regional Map

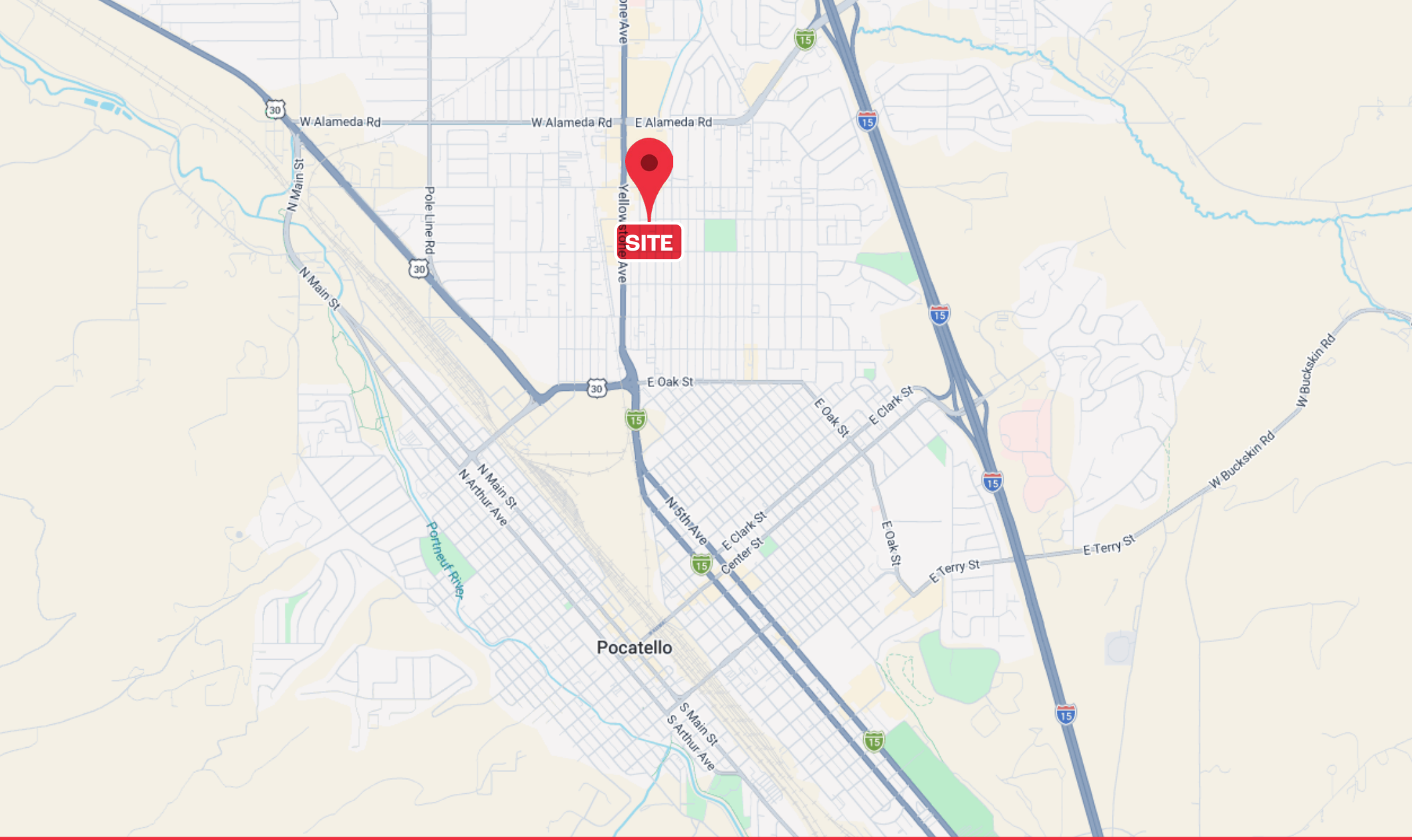

Demographics

	3 MILE	5 MILE	10 MILE
Population			
2020 Population	13,225	57,664	73,563
2025 Population	13,629	60,826	78,072
2030 Population Projection	14,033	62,927	80,867
Annual Growth 2020-2025	0.6%	1.1%	1.2%
Annual Growth 2025-2030	0.6%	0.7%	0.7%
Households			
2020 Households	5,372	22,126	27,612
2025 Households	5,557	23,376	29,322
2030 Household Projection	5,731	24,214	30,403
Annual Growth 2020-2025	1.1%	1.6%	1.7%
Annual Growth 2025-2030	0.6%	0.7%	0.7%
Avg Household Size	2.40	2.50	2.50
Avg Household Vehicles	2.00	2.00	2.00
Housing			
Median Home Value	\$261,004	\$309,908	\$332,372
Median Year Built	1958	1973	1977
Owner Occupied Households	3,417	14,700	19,554
Renter Occupied Households	2,314	9,514	10,849
Households By Income			
< \$25,000	964	3,792	4,407
\$25,000 - 50,000	1,635	5,861	6,708
\$50,000 - 75,000	904	3,702	4,722
\$75,000 - 100,000	863	3,392	4,408
\$100,000 - 125,000	468	2,444	3,317
\$125,000 - 150,000	421	1,926	2,532
\$150,000 - 200,000	173	1,255	1,713
\$200,000+	129	1,004	1,514
Avg Household Income	\$69,064	\$79,562	\$84,255
Median Household Income	\$54,024	\$61,678	\$67,834

	3 MILE	5 MILE	10 MILE
Population Summary			
Age 15+	10,864	48,831	62,626
Age 20+	9,949	44,502	56,968
Age 35+	6,792	30,784	39,917
Age 55+	3,158	14,812	19,487
Age 65+	1,956	9,242	12,193
Median Age	34.90	35.40	35.80
Avg Age	36.40	37.00	37.30
Education			
Some High School, No Diploma	641	2,743	3,442
High School Graduate	2,582	9,720	12,247
Some College, No Degree	3,714	15,806	19,966
Associate Degree	631	2,786	3,385
Bachelor's Degree	1,443	7,735	10,465
Advanced Degree	585	3,870	5,007
Employment			
Civilian Employed	6,872	29,172	37,075
Civilian Unemployed	359	1,245	1,496
Civilian Non-Labor Force	3,449	17,523	22,887
U.S. Armed Forces	0	26	37
Housing Value			
< \$100,000	355	1,230	1,556
\$100,000 - 200,000	411	1,141	1,231
\$200,000 - 300,000	1,463	4,390	5,078
\$300,000 - 400,000	605	3,366	4,819
\$400,000 - 500,000	184	1,962	3,061
\$500,000 - 1,000,000	232	1,896	2,857
\$1,000,000+	67	204	248

Demographic data © CoStar 2026

CONFIDENTIALITY AND DISCLAIMER

Mohr Partners, Inc. ("Agent") has been engaged as the exclusive agent for the sale of a commercial property described herein (the "Property").

The property is being offered for sale in an "as-is, where-is" condition, and Seller and Agent make no representations or warranties as to the accuracy of the information contained in this Offering Memorandum. The enclosed materials include highly confidential information and are being furnished solely for the purpose of review by prospective purchasers of the interest described herein. Your acceptance of this memorandum is an indication of your agreement to hold the contents of this memorandum in the strictest confidence and that you will not disclose information contained herein, in whole or in part, to any other parties without the prior written authorization from the Owner or Mohr Partners, Inc. as a "Registered Potential Investor." The use of this Offering Memorandum and the information provided herein is subject to the terms, provisions, and limitations of the confidentiality agreement furnished by Agent prior to delivery of this Offering Memorandum.

The enclosed materials are being provided solely to facilitate the prospective investor's own due diligence for which it shall be fully and solely responsible. The material contained herein is based on information and sources deemed to be reliable, but no representation or warranty, express or implied, is being made by Agent or Seller or any of their respective representatives, affiliates, officers, employees, shareholders, partners and/or directors as to the accuracy or completeness of the information contained herein. Summaries contained herein of any legal or other documents are not intended to be comprehensive statements of the terms of such documents, but rather only outlines of some of the principal provisions contained therein.

Neither the Agent nor the Seller shall have any liability whatsoever for the accuracy or completeness of the information contained herein or any written or oral communication or information transmitted or made available or any action taken or decision made by the recipient with respect to the Property. Interested parties are to make their own investigations, projections, and conclusions without reliance upon the material contained herein.

Seller reserves the right, at its sole and absolute discretion, to withdraw the Property from being marketed for sale at any time and for any reason. Seller and Agent each expressly reserve the right, at their sole and absolute discretion, to reject any and all expressions of interest or offers regarding the Property and/or to terminate discussions with any entity at any time, with or without notice. This offering is made subject to omissions, correction of errors, change of price or other terms, prior sale, or withdrawal from the market without notice. Agent is not authorized to make any representations or agreements on behalf of Seller.

Seller shall have no legal commitment or obligation to any interested party reviewing the enclosed materials, performing additional investigation, and/or making an offer to purchase the Property unless and until a binding written agreement for the purchase of the Property has been fully executed, delivered, and approved by owner and any conditions to owner's obligations there under have been satisfied or waived.

By taking possession of and reviewing the information contained herein, the recipient agrees that (a) the enclosed materials and their contents are of a highly confidential nature, will be held and treated in the strictest confidence, and shall be returned to Agent or Seller promptly upon request; and (b) the recipient shall not contact employees or tenants of the Property directly or indirectly regarding any aspect of the enclosed materials or the Property without the prior written approval of the Seller or Agent; and (c) no portion of the enclosed materials may be copied or otherwise reproduced without the prior written authorization of Seller or Agent or as otherwise provided in the Confidentiality and/or Registration Agreement executed and delivered by the recipient(s) to Mohr Partners, Inc. If you have no interest in the Property at this time, please return this Offering Memorandum immediately to:

Mohr Partners, Inc.
14643 Dallas Pkwy Suite 1000
Dallas, TX 75254

This information has been secured from sources we believe to be reliable, but we make no representations or warranties, expressed or implied, as to the accuracy of the information. References to square footage or age are approximate. Buyer must verify the information and bears all risk for any inaccuracies. Any projections, opinions, assumptions or estimates used herein are for example purposes only and do not represent the current or future performance of the property.

LISTED BY



14643 DALLAS PKWY • SUITE 1000 • DALLAS, TEXAS 75254

Ruth Baker, MCR • C: (214) 273-8623 • ruth.baker@mohrpartners.com | **Jill Ames** • T: (206) 510 5575 • jill.ames@mohrpartners.com • License No. SP24646 (ID)